FLORIDA DEVELOPMENT COMMISSION
INDUSTRIAL SERVICES LIBRARY

FLORIDA DEVELOPMENT COMMISSION
INDUSTRIAL SERVICES LIBRARY

REPORT

of the

SECRETARY OF STATE

of the

STATE OF FLORIDA

For the Period Beginning January 1, 1957, and
Ending December 31, 1958

Digitized by the Internet Archive
in 2011 with funding from
Lyrasis Members and Sloan Foundation

http://www.archive.org/details/reportofsecr19571958flor

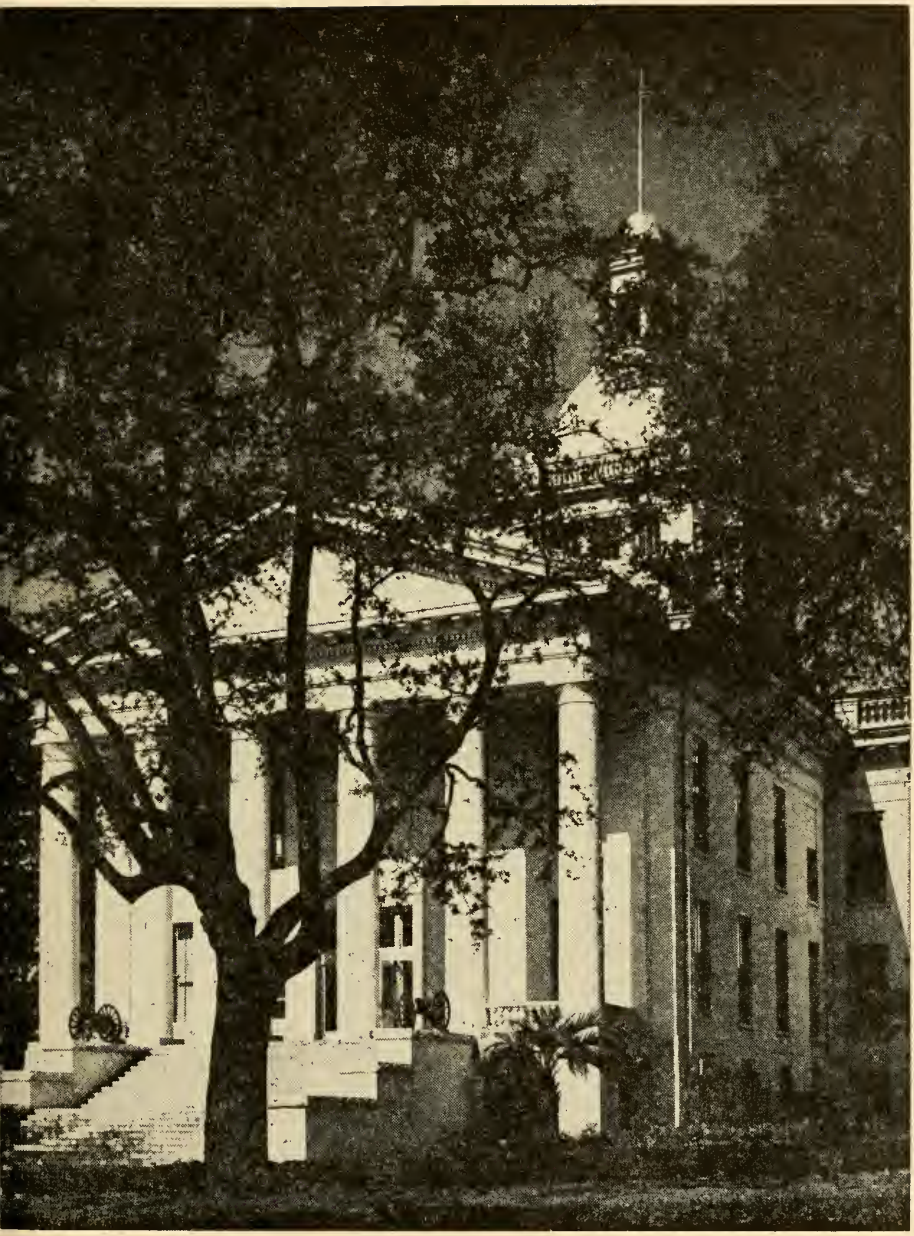

FLORIDA'S CAPITOL

GOVERNORS OF FLORIDA

TERRITORIAL

Andrew Jackson—July, 1821 to 1822.
William Duval—1822 to 1834.
John H. Eaton—1834 to 1836.
Richard K. Call—1836 to 1839.
Robert Raymond Reed—1839 to 1841.
Richard K. Call—1841 to 1844.
John Branch—1844 to 1845.

STATE

William D. Moseley—1845 to 1849.
Thomas Brown—1849 to 1853.
James E. Broom—1853 to 1857.
Madison S. Perry—1857 to 1861.
John Milton—1861 to 1865.
Abram K. Allison—(Acting April-May, 1865)
William Marvin—1865 to 1866.
David S. Walker—1866 to 1868.
Harrison Reed—1868 to 1872.
Samuel T. Day—(Acting, during impeachment proceedings against Governor Reed), 1872.
Ossian B. Hart—1872 to 1873 (Died in office).
Marcellus L. Stearns—(Acting, June to November), 1873.
Marcellus L. Stearns—1873 to 1877.
George F. Drew—1877 to 1881.
William D. Bloxham—1881 to 1885.
Edward A. Perry—1885 to 1889.
Francis P. Fleming—1889 to 1893.
Henry L. Mitchell—1893 to 1897.
William D. Bloxham—1897 to 1901.
W. S. Jennings—1901 to 1905.
N. B. Broward—1905 to 1909.
Albert W. Gilchrist—1909 to 1913.
Park Trammell—1913 to 1917.
Sidney J. Catts—1917 to 1921.
Cary A. Hardee—1921 to 1925.
John W. Martin—1925 to 1929.
Doyle E. Carlton—1929 to 1933.
David Sholtz—1933 to 1937.
Fred P. Cone—1937 to 1941.
Spessard L. Holland—1941 to 1945.
Millard F. Caldwell—1945 to 1949.
Fuller Warren—1949 to 1953.
Dan McCarty—1953 to 1957 (Died in office, Sept. 28, 1953).
Charley E. Johns—(Acting, Sept. 29, 1953, to Jan. 4, 1955.)
LeRoy Collins—1955 to 1957.
LeRoy Collins—1957 to 1961.

GOVERNOR AND CABINET
1957-1958

GOVERNOR

LeROY COLLINS

SECRETARY OF STATE

R. A. GRAY

ATTORNEY GENERAL

RICHARD W. ERVIN

COMPTROLLER

RAY E. GREEN

STATE TREASURER

J. EDWIN LARSON

SUPERINTENDENT OF PUBLIC INSTRUCTION

THOMAS D. BAILEY

COMMISSIONER OF AGRICULTURE

NATHAN MAYO

SECRETARIES OF STATE

James T. Archer—From July 23, 1845, to April 11, 1848.

A. E. Maxwell—From April 11, 1848, to July 23, 1849.

C. W. Downing—From July 23, 1849, to July 1, 1853.

Fred L. Villepigue—From July 1, 1853, to January 13, 1863.

Benjamin F. Allen—From January 13, 1863, to August 7, 1868.

George J. Alden—From August 7, 1868, to November 6, 1868.

J. C. Gibbs—From November 6, 1868, to January 17, 1873.

S. B. McLin—From January 17, 1873, to January 3, 1877.

W. D. Bloxham—From January 3, 1877, to October 1, 1880.

F. W. A. Rankin, Jr.—From October 1, 1880, to January 21, 1881.

Jno. L. Crawford—From January 21, 1881, to January 25, 1902.

H. Clay Crawford—From January 28, 1902, to September 21, 1929.

W. M. Igou—From September 23, 1929, to April 12, 1930.

R. A. Gray—Commissioned *ad interim* April 12, 1930. Elected November 4, 1930, and commissioned November 7, 1930, for unexpired term. Re-elected and commissioned for four year terms beginning January 3, 1933, January 5, 1937, January 7, 1941, January 2, 1945, January 4, 1949, January 6, 1953, January 8, 1957.

LETTER OF TRANSMITTAL

OFFICE OF THE
SECRETARY OF STATE
STATE OF FLORIDA

Tallahassee, Florida
January 1, 1959

Honorable LeRoy Collins
Governor
State of Florida
Tallahassee, Florida
Dear Governor:

In accordance with law I have the honor to transmit herewith the biennial report of the Office of Secretary of State for the calendar years 1957-1958.

In previous years my letter of transmittal has dealt more or less with the breakdown of the various divisions under the office and the duties and activities of the same.

With this report I should like to emphasize the rapid growth of the volume of work being handled. The office primarily was intended to be a record office, and it still is but it has been expanded in its functions and duties. It is the amazing increase in the service functions that I should like to refer to. Also, I shall discuss briefly the various divisions of the office.

CORPORATION DIVISION

In the corporation division where all the charters or articles of incorporation must be processed and filed, the number of new corporations coming in day by day and month by month is proof of an almost unbelievable rate of increase. Though our State does not rank higher than about twelfth or thirteenth in population among the forty-nine states of the Union, it ranks third in the number of new corporations formed month by month and year by year.

Also, the increased interest and activities relative to corporations and the vastly increasing number of inquiries wanting information about corporations is adding an almost unbe-

lievable volume of clerical work and correspondence in this section. It is not unusual to have more than five hundred long distance telephone calls per month wanting information over the phone and as our files are so arranged that we can give this information while the caller is holding the phone for only a brief time, it greatly facilitates the giving of information desired.

The number of inquiries received by mail is mounting daily. In one month recently we had more than four thousand inquiries.

This growth in the number of corporations has made it necessary to find more floor space and to acquire more filing equipment. With emphasis on the economy we have found second hand document files that were discarded by Clerks of the Circuit Courts, but this source is about exhausted.

ELECTIONS DIVISION

With the growing importance of elections and a greater interest being shown each year, more activity is of necessity required of those clerks handling the Elections Division.

Some people are under the erroneous impression that the work of this division is altogether seasonal. Such is not the case, however. Beginning with registration of voters in the counties, it is necessary that numerous printed blanks must be prepared by this office as a preliminary to beginning the registration in the counties which is under the Supervisors of Registration. Questions are constantly coming up from the sixty-seven counties asking for guidance and interpretations. The season then arrives for candidates to begin qualifying for the primaries. Immediately they must begin filing reports of contributions and expenditures. These must be indexed and properly filed so that they are immediately available to the press and the many others interested. After the qualification date has passed preparations of the primary ballot must be rushed out to the counties as a guide. Again more inquiries for guidance and interpretation.

Following the first primary comes the necessary rush of

assembling the results and returns from the sixty-seven counties, tabulating the same and declaring the results. Then the preparations of the ballots must be sent off again for the second primary. Following the second primary, again assembling the returns and declaring results.

When the second primary is over preparations begin at once for the General Election and all the procedures must again be performed and followed and the General Election results ascertained in the same manner. When this has been done those who have been elected to office must be notified, their qualification blanks sent out with the necessary instructions and information about completing the same. Then as these begin to flow back in they must be processed, checked for accuracy and commissions prepared for the Governor to sign. After these have all been accomplished and mailed out, preparation of the permanent record of commissions issued must be hastened and made available as a source of information. All those appointed to office must go through the same commissioning process.

So, to be brief, the Elections Division is busy all the time. This division also handles processing all records of the official proclamations of the Governor, death warrants, requisitions and extraditions.

NOTARIES PUBLIC

The constant flow of appointments and commissioning of Notaries Public requires handling by a separate section. Each year from ten to twelve thousand Notaries Public are appointed and commissioned. This section also is frequently called upon to certify the validity of a Notary Public's signature and the authenticity of his commission.

TRADE MARKS

Registering trade marks and trade names has been a function of the office for some time. The 1957 session of the Legislature enacted what was known as the "model trade mark law" and under its provisions old trade mark registra-

tions are being renewed as well as the new trade mark registrations coming in. This has been a busy section since the enactment of the new law.

LAWS DIVISION

Under our Constitution the office of Secretary of State is the repository for all laws enacted by the Legislature. In the 1957 Legislature a total of 2,167 laws were passed (this figure includes both the regular and extra sessions). Compared with the number of laws passed at the 1947 session, ten years previous, it reflects an increase of some 63% of laws enacted. In addition, there are a few bills which are vetoed by the Governor which the Secretary of State must retain for almost two years and then send such vetoed bills up to the next Legislature. Also, we are custodian of all bills introduced which failed to pass, as well as official journals, executive sessions of the Senate, etc., all of which make up a very important division of this office. Bills that have failed of enactment when the Legislature adjourns are sent to this office for future reference and sources of information. The original copies of laws enacted and the authenticated sheets are kept in a fireproof vault under lock and key.

CAPITAL STOCK TAX SECTION

In 1931 the Legislature enacted an annual tax on corporations and required annual reports from time to time. These must be processed and the tax collected and turned into the treasury. Elsewhere in this volume will be found information showing the amount of the several different kinds of taxes and revenues collected by this office. But from the capital stock tax alone we collected more than one million dollars in 1958. The total amount of revenues including service fees the office turned in to the State Treasury in 1958 amounted to almost two million dollars.

The law requires a notice of capital stock tax due to be mailed annually to each corporation. This incurs a tremen-

dous volume of clerical work. Also after some hundred thousand reports from corporations are received and processed, the auditor requires receipts to be mailed in each individual case. This also entails considerable clerical work and both operations call for a heavy expenditure of postage alone.

RULES AND REGULATIONS SECTION

A recent enactment by the Legislature requires all officials, boards and commissions having rule making authority to file in this office a copy of all rules and regulations adopted by such authority. The purpose of this is to make available to the public promptly information of any rules and regulations promulgated by any authority of the state. This section of the office is called upon for furnishing copies of such rules and regulations and to give information concerning them.

CAPITOL AND GROUNDS

Under the Constitution, the Secretary of State is named as custodian of the Capitol and Grounds. This means that all repairs, maintenance, and upkeep of the capitol building is a responsibility of the Secretary of State. The head of this section is a graduate mechanical engineer from the University of Florida. The building has considerable machinery for facilitating the work of those who have offices in this building. Also, there are three elevators, a large installation of air conditioning equipment and for distributing heat throughout the building. Minor repairs are required almost daily and of course the checking and looking after the machinery.

For the proper upkeep of the building, both inside and out, occasional painting is required.

The sanitation necessary for a building the size of the Capitol entails much work in that line. A chief of sanitation has charge of a number of janitors and janitresses and the sanitary supplies make up amounts of considerable volume.

The upkeep of the capitol grounds is in charge of a superintendent of grounds and four laborers. This group also takes care of the grounds at the Governor's mansion. The work,

however, does not extend to all the capitol center area which has extended greatly from the original capitol grounds. The work is the usual requirements of keeping grounds about public buildings in presentable condition. Trash must be collected and removed, trees trimmed, shrubs kept in order, flowers in season and the general requirements for keeping public parks and grounds.

So, having mentioned the high spots of the functions and transactions of the office of Secretary of State, I conclude this report as required by law to the Chief Executive.

With great respect, I am

Cordially yours,

R. A. Gray

Secretary of State

RAG/KBS

STATEMENT OF MONIES RECEIVED BY OFFICE OF SECRETARY OF STATE

	1953	1954	1955	1956	1957	1958
Capital Stock Tax	$ 651,296.16	$ 686,548.05	$ 755,811.40	$ 847,666.84	$ 940,218.58	$ 1,054,564.24
Commission Tax	46,515.00	51,780.00	57,095.00	71,140.00	68,445.00	74,090.00
Primary Election Fees*	.....	44,587.50	858.00	93,896.05	.....	69,455.00
Charter Tax	261,178.90	297,452.70	387,295.90	438,889.47	173,248.88	467,499.38
Fees	80,756.11	93,969.73	121,660.13	138,051.40	159,672.46	171,189.55
Laws Sold	6,762.14	6,825.05	5,856.38	12,962.11	9,954.16	11,131.75
Statutes Sold**	10,382.50	19,334.80	997.00	41,179.25	36,205.00	23,891.45
Limited Partnerships	5,342.29	3,400.06	6,641.84	7,951.00	5,985.72	13,262.16
Refund Postage	1,051.65	835.31	494.68	192.36	442.29	811.11
Knott Building	5,568.42	4,531.08	4,531.08	4,438.83	699.17	.....
Miscellaneous	344.37	21.79	185.62	1,091.17	81.65	66.60
Total	$ 1,069,197.54	$ 1,209,286.07	$ 1,341,339.03	$ 1,657,458.48	$ 1,694,952.91	$ 1,885,961.24

* Goes to State Executive Committees.

** Goes to Attorney General's Revolving Fund.

NEW FLORIDA CORPORATIONS / PERMITS TO FOREIGN CORPORATIONS

	1952	1953	1954	1955	1956	1957	1958	1955	1956	1957	1958
January	310	400	398	608	712	812	868	51	87	76	91
February	292	365	381	581	647	792	644	40	64	66	70
March	339	451	487	610	789	811	777	63	73	95	79
April	347	422	502	619	771	902	781	52	76	118	76
May	363	455	449	668	722	1,005	889	48	88	87	80
June	310	441	448	678	718	769	832	49	66	67	81
July	325	429	438	672	759	856	832	41	76	83	61
August	333	369	482	556	734	811	834	45	73	65	59
September	345	384	474	653	676	850	840	46	81	77	71
October	386	452	559	568	846	841	866	55	58	57	64
November	322	375	513	540	706	701	835	50	55	77	63
December	424	460	572	670	788	741	1,022	52	81	58	76
Domestic	4,126	5,003	5,703	7,423	8,868	9,891	10,020	.....	.....	.....	.....
Foreign	400	437	518	592	878	926	871	.....	.....	.....	.....
Total	4,526	5,440	6,221	8,015	9,746	10,817	10,891	592	878	926	871

NUMBER OF FLORIDA CORPORATIONS GRANTED CHARTERS BY YEARS

1948	1949	1950	1951	1952	1953	1954	1955	1956	1957	1958
3,279	3,352	3,731	3,753	4,126	5,003	5,703	7,423	8,868	9,891	10,020

CONGRESSIONAL DISTRICTS

STATE OF FLORIDA

COUNTIES COMPRISING THE EIGHT CONGRESSIONAL DISTRICTS

First District

Hernando	6,693
Hillsborough	249,894
Pasco	20,529
Pinellas	159,249
	436,365

Second District

Clay	14,323
Duval	304,029
	318,352

Third District

Bay	42,689
Calhoun	7,922
Escambia	112,706
Franklin	5,814
Gadsden	36,457
Gulf	7,460
Holmes	13,988
Jackson	34,645
Jefferson	10,413
Leon	51,590
Liberty	3,182
Okaloosa	27,533
Santa Rosa	18,554
Wakulla	5,258
Walton	14,725
Washington	11,888
	404,824

Fourth District

Dade	495,084
Monroe	29,957
	525,041

Fifth District

Brevard	23,653
Citrus	6,111
Flagler	3,367
Lake	36,340
Marion	38,187
Orange	114,950
Osceola	11,406
St. Johns	24,998
Seminole	26,883
Sumter	11,330
Volusia	74,229
	371,454

Sixth District

Broward	83,933
Charlotte	4,286
Collier	6,488
Glades	2,199
Hendry	6,051
Indian River	11,872
Lee	23,404
Martin	7,807
Okeechobee	3,454
Palm Beach	114,688
St. Lucie	20,180
	284,362

Seventh District

DeSoto	9,242
Hardee	10,073
Highlands	13,636
Manatee	34,704
Polk	123,997
Sarasota	28,827
	220,479

Eighth District

Alachua	57,026
Baker	6,313
Bradford	11,457
Columbia	18,216
Dixie	3,928
Gilchrist	3,499
Hamilton	8,981
Lafayette	3,440
Levy	10,637
Madison	14,197
Nassau	12,811
Putnam	23,615
Suwannee	16,986
Taylor	10,416
Union	8,906
	210,428

UNITED STATES SENATORS

Spessard L. Holland, Bartow, elected November 4, 1952, for term of six years; re-elected November 4, 1958 for term of six years.

George A. Smathers, Miami, elected November 6, 1956, for term of six years.

REPRESENTATIVES IN CONGRESS

First Congressional District—William C. (Bill) Cramer, St. Petersburg, elected November 6, 1956, for term of two years; re-elected November 4, 1958, for term of two years.

Second Congressional District—Charles E. Bennett, Jacksonville, elected November 6, 1956, for term of two years; re-elected November 4, 1958, for term of two years.

Third Congressional District—Bob Sikes, Crestview, elected November 6, 1956, for term of two years; re-elected November 4, 1958, for term of two years.

Fourth Congressional District—Dante B. Fascell, Miami, elected November 6, 1956, for two years; re-elected November 4, 1958, for term of two years.

Fifth Congressional District—A. S. Herlong, Jr., Leesburg, elected November 6, 1956, for two years; re-elected November 4, 1958, for term of two years.

Sixth Congressional District—Paul G. Rogers, West Palm Beach, elected November 6, 1956, for two years; re-elected November 4, 1958, for term of two years.

Seventh Congressional District—James A. Haley, Sarasota, elected November 6, 1956, for two years; re-elected November 4, 1958, for term of two years.

Eighth Congressional District—D. R. Matthews, Gainesville, elected November 6, 1956, for two years, re-elected November 4, 1958, for term of two years.

JUSTICES OF THE SUPREME COURT

CHIEF JUSTICE

Glenn Terrell, Tallahassee, commissioned January 4, 1955, for term of six years.

JUSTICES

E. Harris Drew, Tallahassee, commissioned January 6, 1953, for term of six years; recommissioned January 6, 1959, for term of six years.

B. K. Roberts, Tallahassee, commissioned January 6, 1953, for term of six years; recommissioned January 6, 1959, for term of six years.

T. Frank Hobson, Tallahassee, commissioned January 8, 1957, for term of six years.

Stephen C. O'Connell, Tallahassee, commissioned January 8, 1957, for term of four years.

Elwyn Thomas, Tallahassee, commissioned January 8, 1957, for term of six years.

Campbell Thornall, Tallahassee, commissioned January 8, 1957, for term of four years.

DISTRICT COURTS OF APPEAL

First Appellate District—Alachua, Baker, Bay, Bradford, Calhoun, Clay, Columbia, Dixie, Duval. Escambia, Flagler, Franklin, Gadsden, Gilchrist, Gulf, Hamilton, Holmes, Jackson, Jefferson, Lafayette, Leon, Levy, Liberty, Madison, Marion, Nassau, Okaloosa, Putnam, St. Johns, Santa Rosa, Suwannee, Taylor, Union, Volusia, Wakulla, Walton and Washington Counties.

John T. Wigginton, Tallahassee, commissioned July 1, 1957, until January 6, 1959; recommissioned for six year term.

Donald Kingery Carroll, Jacksonville, commissioned July 1, 1957, until first Tuesday after first Monday in January, 1961.

Wallace E. Sturgis, Ocala, commissioned July 1, 1957, until first Tuesday after first Monday in January, A.D., 1963.

Second Appellate District—Brevard, Broward, Charlotte, Citrus, Collier, DeSoto, Glades, Hardee, Hendry, Hernando, Highlands, Hillsborough, Indian River, Lake, Lee, Manatee, Martin, Okeechobee, Orange, Osceola, Palm Beach, Pasco, Pinellas, Polk, St. Lucie, Sarasota, Seminole and Sumter Counties.

William P. Allen, Bartow, commissioned July 1, 1957, until January 6, 1959; recommissioned for six year term.

Robert J. Pleus, Orlando, commissioned July 1, 1957, until first Tuesday after first Monday in January, A.D., 1961, deceased, and George T. Shannon, Tampa, commissioned January 2, 1958, until first Tuesday after first Monday in January, A.D., 1961.

A. O. Kanner, Stuart, commissioned July 1, 1957, until first Tuesday after first Monday in January, A.D., 1963.

Third Appellate District—Dade and Monroe Counties.

Tillman Pearson, Miami, commissioned July 1, 1957, until January 6, 1959; recommissioned for six year term.

Mallory H. Horton, Miami, commissioned July 1, 1957, until first Tuesday after first Monday in January, 1961.

Charles A. Carroll, Miami, commissioned July 1, 1957, until first Tuesday after first Monday in January, 1963.

CIRCUIT COURT CALENDAR—1959

FIRST JUDICIAL CIRCUIT

Judges—Harold B. Crosby, Pensacola; D. Stuart Gillis, DeFuniak Springs; Woodrow M. Melvin, Milton; Charles A. Wade, Crestview.

State Attorney—Ed Wicke, Pensacola.

Assistant State Attorney—Gillis E. Powell, Crestview.

Court Reporter—Robert E. Sayner, Pensacola; Mrs. Weba Paul, DeFuniak Springs, and Annice Brown, Milton.

SPRING TERMS

Escambia county, second Monday in June.

Okaloosa county, last Monday in April.

Santa Rosa county, second Monday after the second Monday in May.

Walton county, second Monday in May.

FALL TERMS

Escambia county, second Monday in October.

Okaloosa county, last Monday in August.

Santa Rosa county, second Monday after the second Monday in September.

Walton county, second Monday in September.

WINTER TERMS

Escambia county, second Monday in February.

Okaloosa county, second Monday in December.

Santa Rosa county, second Monday after the second Monday in January.

Walton county, second Monday in January.

SECOND JUDICIAL CIRCUIT

Judges—Hugh M. Taylor, Quincy; W. May Walker, Tallahassee, and Ben C. Willis, Tallahassee.

State Attorney—Wm. D. Hopkins, Tallahassee.

Assistant State Attorney—Harry Morrison, Tallahassee.

Court Reporter—Frances Thigpen, Tallahassee; Esther K. Brahaney, Tallahassee, and Loretta Perdue, Tallahassee.

SPRING TERMS

Wakulla County, first Monday in March.

Franklin County, third Monday in March.
Gadsden County, first Monday in April.
Jefferson County, fourth Monday in April.
Liberty County, second Monday in May.
Leon County, first Monday in June.

FALL TERMS

Wakulla County, second Monday in September.
Franklin County, fourth Monday in September.
Gadsden County, second Monday in October.
Jefferson County, first Monday in November.
Liberty County, third Monday in November.
Leon County, first Monday in December.

THIRD JUDICIAL CIRCUIT

Judges—R. H. Rowe, Madison, and Hal W. Adams, Mayo.
State Attorney—Wm. Randall Slaughter, Live Oak.
Assistant State Attorney—O. O. Edwards, Cross City.
Court Reporter—Wm. McChesney, Madison, and Mrs. Connie Luebke, Lake City.

SPRING TERMS

Lafayette County, second Monday in January.
Dixie County, fourth Monday in January.
Hamilton County, second Monday in February.
Taylor County, first Monday in March.
Madison County, fourth Monday in March.
Suwannee County, third Monday in April.
Columbia County, second Monday in May.

FALL TERMS

Lafayette County, third Monday in July.
Dixie County, first Monday in August.
Hamilton County, third Monday in August.
Taylor County, second Monday in September.
Madison County, first Monday in October.
Suwannee County, fourth Monday in October.
Columbia County, third Monday in November.

FOURTH JUDICIAL CIRCUIT

Judges—Edwin L. Jones (Duval Circuit), Charles A.

Luckie, Claude Ogilvie, Bayard B. Shields, A. D. McNeill, W. A. Stanly, Jacksonville, Albert W. Graessle, Jr., Jacksonville, William H. Maness, Jacksonville.

State Attorney—William A. Hallowes, III, Jacksonville.

Assistant State Attorneys—Nathan Schevitz, Jacksonville; Thomas J. Shave, Fernandina, and Richard C. Gordie, Green Cove Springs.

Court Reporters—Cecil K. Noel, Jr., Jacksonville, and Raleigh C. Dowling, Jr., Jacksonville.

SPRING TERM

Clay County, first Monday in April.
Duval County, first Monday in May.
Nassau County, third Monday in April.

FALL TERM

Clay County, first Monday in October.
Duval County, first Monday in November.
Nassau County, third Monday in October.

FIFTH JUDICIAL CIRCUIT

Judges—T. G. Futch, Leesburg; D. R. Smith, Ocala; Carroll W. Fussell, Bushnell.

State Attorney—G. G. Oldham, Jr., Leesburg.

Assistant State Attorneys—John W. McCormick, Mount Dora, and James W. Kynes, Jr., Ocala.

Court Reporters—Miss Elva Crumpton, Ocala, and Alan H. Hamlin, Tavares.

SPRING TERMS

Hernando County, first Tuesday in March.
Citrus County, first Tuesday in February.
Sumter County, second Tuesday in January.
Lake County, first Tuesday in May.
Marion County, first Tuesday in April.

FALL TERMS

Hernando County, first Tuesday in September.
Citrus County, First Tuesday in August.
Sumter County, second Tuesday in July.

Lake County, first Tuesday in October.
Marion County, first Tuesday in October.

SIXTH JUDICIAL CIRCUIT

Judges—John U. Bird, Clearwater; John Dickinson, St. Petersburg; C. Richard Leavengood, St. Petersburg; Orvil L. Dayton, Jr., Dade City; C. M. Kissinger, St. Petersburg Beach, and Jack F. White, Clearwater.

State Attorney—Clair A. Davis, St. Petersburg.

Assistant State Attorneys—Charles Luckie, Jr., Dade City, and B. J. Driver, Clearwater.

Court Reporters—Maude B. Clingan, St. Petersburg, and Albert W. Reeves, Clearwater.

SPRING TERMS

Pasco County, first Tuesday in April.
Pinellas County, first Monday in May.

FALL TERMS

Pasco County, first Tuesday in October.
Pinellas County, first Monday in December.

SEVENTH JUDICIAL CIRCUIT

Judges—Geo. Wm. Jackson, St. Augustine; Robt. H. Wingfield, DeLand; P. B. Revels, Palatka, and Thomas N. Tappy, Daytona Beach.

State Attorney—William W. Judge, Daytona Beach.

Assistant State Attorneys—Hamilton D. Upchurch, St. Augustine, and H. T. Cook, Bunnell.

Court Reporters—Gail S. Lynch, DeLand, and Geo. B. Newton, St. Augustine.

SPRING TERMS

Flagler County, third Monday in May.
Putnam County, second Monday in March.
St. Johns County, first Monday in June.
Volusia County, second Monday in April.

FALL TERMS

Flagler County, second Monday in December.
Putnam County, second Monday in October.

St. Johns County, second Monday in November.
Volusia County, third Monday in October.

EIGHTH JUDICIAL CIRCUIT

Judges—Geo. L. Patten, Starke, and John A. H. Murphree, Gainesville.

State Attorney—T. E. Duncan, Gainesville.

Assistant State Attorneys—J. C. Adkins, Jr., Gainesville, and Mack S. Futch, Starke.

Court Reporter—Evelyn Higgs, Gainesville.

SPRING TERMS

Alachua County, second Monday in April.
Baker County, second Monday in January.
Bradford County, second Monday in May.
Gilchrist County, first Monday in March.
Levy County, second Monday in March.
Union County, fourth Monday in May.

FALL TERMS

Alachua County, second Monday in October.
Baker County, second Monday in July.
Bradford County, second Monday in November.
Gilchrist County, first Tuesday after first Monday in September.
Levy County, second Monday in September.
Union County, fourth Monday in November.

NINTH JUDICIAL CIRCUIT

Judges—Frank A. Smith, Orlando; Vassar B. Carlton, Titusville; Terry B. Patterson, Winter Park; John M. McCarty, Ft. Pierce; W. A. Pattishall, Orlando; D. C. Smith, Vero Beach; Roger A. Barker, Orlando; and Volie A. Williams, Jr., Sanford.

State Attorney—Murray W. Overstreet, Kissimmee.

Assistant State Attorneys—Charles R. P. Brown, Fort Pierce, and Thomas R. Waddell, Jr., Melbourne.

Court Reporters—Gray Brewer, Titusville; Clifford M. Gaffney, Ft. Pierce; Mrs. M. Bama Conner, Orlando; and Dolores L. Gard, Ft. Pierce.

SPRING TERMS

Brevard County, fourth Tuesday in March.
Indian River County, second Tuesday in March.
Martin County, second Tuesday in June.
Okeechobee County, second Tuesday in April.
Orange County, first Monday in April.
Osceola County, third Monday in March.
Seminole County, third Tuesday in April.
St. Lucie County, second Tuesday in February.

FALL TERMS

Brevard County, second Tuesday in October.
Indian River County, second Tuesday in October.
Martin County, second Tuesday in January.
Okeechobee County, second Tuesday in November.
Orange County, third Monday in October.
Osceola County, third Monday in September.
Seminole County, first Tuesday in November.
St. Lucie County, second Tuesday in September.

TENTH JUDICIAL CIRCUIT

Judges—D. O. Rogers, Bartow; Gunter Stephenson, Bartow; William K. Love, Winter Haven, and Clifton M. Kelly, Lakeland.

State Attorney—Glen Darty, Lake Wales.

Assistant State Attorney—Joseph O. Macbeth, Sebring.

Court Reporters—Marilyn Cleveland Langford, Lakeland; Holland A. Kelley, Bartow; Mrs. Rosie Sclafani, Lakeland, and Mrs. Marguerite C. Sapp, Sebring.

SPRING TERMS

Hardee County, first Tuesday after the second Monday in February.

Highlands County, first Tuesday after the first Monday in April.

Polk County, first Tuesday after the second Monday in March.

FALL TERMS

Hardee County, first Tuesday after the second Monday in September.

Highlands County, first Tuesday after the first Monday in November.

Polk County, first Tuesday after the second Monday in October.

ELEVENTH JUDICIAL CIRCUIT

Judges—George E. Holt, Miami; Robert H. Anderson, Miami; Marshall C. Wiseheart, Miami; John W. Prunty, Miami; Irving Cypen, Miami; Harold R. Vann, Coral Gables; Ray Pearson, Miami; J. Fritz Gordon, Miami; William A. Herin, Miami; Grady L. Crawford, Miami; Vincent C. Giblin, Miami; Pat Cannon, Miami; Robert L. Floyd, Miami, and John J. Kehoe, Miami.

State Attorney—Richard E. Gerstein, Miami (appointed by the State Attorney of Dade County).

Court Reporter—Jack W. Mallicoat, Miami.

SPRING TERM

Dade County, second Tuesday in May.

FALL TERM

Dade County, second Tuesday in November.

TWELFTH JUDICIAL CIRCUIT

Judges—Lynn Gerald, Fort Myers; W. T. Harrison, Palmetto; John D. Justice, Sarasota, and Archie M. Odom, Fort Myers.

State Attorney—William M. Smiley, Bradenton.

Assistant State Attorneys—William H. Stockham, Sarasota, and Frank B. Watson, Jr., Fort Myers.

Court Reporters—Barney Schultz, Fort Myers, and Donald D. Bell, Bradenton.

SPRING TERMS

Charlotte County, fourth Monday in March.

Collier County, first Monday in March.

DeSoto County, second Monday in February.

Glades County, first Monday in February.

Hendry County, third Monday in February.

Lee County, third Monday in April.

Manatee County, second Monday in March.
Sarasota County, first Monday in April.

FALL TERMS

Charlotte County, second Monday in October.
Collier County, first Monday in October.
DeSoto County, fourth Monday in November.
Glades County, fourth Monday in October.
Hendry County, third Monday in November.
Lee County, first Monday in November.
Manatee County, third Monday in October.
Sarasota County, second Monday in November.

THIRTEENTH JUDICIAL CIRCUIT

Judges—L. L. Parks, Tampa; Harry N. Sandler, Tampa; I. C. Spoto, Tampa; James S. Moody, Tampa, and John Germany, Tampa.
State Attorney—James M. McEwen, Tampa.
Assistant State Attorney—Ralph L. Rousseau, Jr., Tampa.
Court Reporter—Richard H. Lee, Tampa.

SPRING TERM

Hillsborough County, first Tuesday in April.

FALL TERM

Hillsborough County, first Tuesday in October.

FOURTEENTH JUDICIAL CIRCUIT

Judges—E. C. Welch, Marianna; E. Clay Lewis, Jr., Panama City, and W. L. Fitzpatrick, Port St. Joe.
State Attorney—J. Frank Adams, Blountstown.
Assistant State Attorneys—William J. Mongoven, Panama City, and James E. Moore, Marianna.
Court Reporters—Zola B. Folkes, Panama City; Mrs. Nellie P. Heath, Marianna, and Betty Gaskin Owens, Wewahitchka.

SPRING TERMS

Bay County, fourth Monday in February.
Calhoun County, fourth Monday in April.
Gulf County, second Monday in February.
Holmes County, second Monday in April.

Jackson County, second Monday in May.
Washington County, fourth Monday in March.

FALL TERMS

Bay County, fourth Monday in August.
Calhoun County, fourth Monday in September.
Gulf County, second Monday in August.
Holmes County, second Monday in October.
Jackson County, second Monday in November.
Washington County, fourth Monday in October.

FIFTEENTH JUDICIAL CIRCUIT

Judges—Lamar Warren, Ft. Lauderdale; Jos. S. White, West Palm Beach; R. O. Morrow, Lake Worth; Otis Farrington, Ft. Lauderdale; James H. Walden, Dania; James R. Knott, West Palm Beach; Richard M. Sauls, Hollywood, and Culver Smith, West Palm Beach.

State Attorney—Phil O'Connell, West Palm Beach.

Assistant State Attorney—Quentin V. Long, Hallandale.

Court Reporters—J. W. Coleman, Ft. Lauderdale, and C. E. Jones, West Palm Beach.

SPRING TERMS

Broward County, second Tuesday in March.
Palm Beach County, first Monday in April.

FALL TERMS

Broward County, second Tuesday in October.
Palm Beach County, first Monday in October.

SIXTEENTH JUDICIAL CIRCUIT

Judge—Aquilino Lopez, Jr., Key West.
State Attorney—J. Lancelot Lester, Key West.
Assistant State Attorney—None.
Court Reporter—Mrs. Louisa D. Parks, Key West.

SPRING TERM

Monroe County, third Monday in April.

FALL TERM

Monroe County, third Monday in October.

CRIMINAL COURTS OF RECORD, COURTS OF CRIME, COURT OF RECORD, CIVIL COURTS OF RECORD

CRIMINAL COURTS OF RECORD

BROWARD COUNTY

Judge—Louis Weissing, Ft. Lauderdale.
Solicitor—Thomas M. Coker, Jr., Ft. Lauderdale.
Clerk—W. E. Bunch, Jr., Ft. Lauderdale.

DADE COUNTY

Judges—Ben. C. Willard, Gene Williams and George E. Schulz, Miami.
Clerk—J. F. McCracken, Miami.

DUVAL COUNTY

Judges—William T. Harvey, Jacksonville, and A. Lloyd Layton, Jacksonville.
Solicitor—Lacy Mahon, Jr., Jacksonville.
Clerk—Kathleen L. Hartley.

HILLSBOROUGH COUNTY

Judge—L. A. Grayson, Tampa.
Solicitor—Paul B. Johnson, Tampa.
Clerk—L. D. Simmons, Tampa.

MONROE COUNTY

Judge—Thomas S. Caro, Key West.
Solicitor—Allan B. Cleare, Jr., Key West.
Clerk—Harry Dongo, Key West.

ORANGE COUNTY

Judge—W. M. Murphy, Orlando.
Solicitor—Richard H. Cooper, Orlando.
Clerk—Chas. E. Limpus, Orlando.

PALM BEACH COUNTY

Judges—Edward G. Newell, West Palm Beach, and Hugh MacMillan, West Palm Beach.
Solicitor—Charles A. Nugent, Jr., West Palm Beach.
Clerk—John B. Dunkle, West Palm Beach.

POLK COUNTY

Judge—Roy H. Amidon, Bartow.
Solicitor—J. H. Willson, Bartow.
Clerk—Robert J. Haslett, Bartow.

CIVIL COURTS OF RECORD

DADE COUNTY

Judges—Leland B. Featherstone, Miami; Norman Hendry, Miami; John R. Blanton, Miami, and Hal P. Deckle, Miami.

DUVAL COUNTY

Judge—Burton Barrs, Jacksonville.

COURTS OF CRIMES

BROWARD COUNTY

Judge—Thomas F. Tompkins, Jr., Ft. Lauderdale.

CIVIL & CRIMINAL COURT OF RECORD

PINELLAS COUNTY

Judge—Joseph P. McNulty, St. Petersburg.

COURT OF RECORD

ESCAMBIA COUNTY

Judges—Ernest E. Mason, Pensacola, and Kirke M. Beall, Pensacola.
Solicitor—Henry R. Barksdale.
Clerk—Ernie Lee Magaha, Pensacola.

JUVENILE COURTS, JUDGES

Bay—Bert A. Davenport, Panama City.
Broward— Dorr S. Davis, Ft. Lauderdale.
Dade—Walter H. Beckham, Miami; W. R. Culbreath, Miami.
Duval—Marion W. Gooding, Jacksonville.
Hillsborough—O. D. Howell, Jr., Tampa.
Leon—Rufus O. Jefferson, Tallahassee.
Monroe—Mrs. Eva Warner Gibson, Key West.
Orange—Mattie H. Farmer, Orlando.
Pinellas—Charles O. Parks, Jr., St. Petersburg.

Polk—G. Bowdon Hunt, Bartow.
Volusia—Max Frank Massfeller, Daytona Beach.

JUVENILE DIVISION OF THE COURT OF RECORD, JUDGE

Escambia—Theodore F. Bruno, Pensacola.

JUDICIAL CIRCUITS

Circuits	*Population*
First—Escambia, Okaloosa, Santa Rosa, and Walton Counties	173,518
Second—Franklin, Gadsden, Jefferson, Leon, Liberty, and Wakulla Counties	112,714
Third—Columbia, Dixie, Hamilton, Lafayette, Madison, Suwannee, and Taylor Counties	76,164
Fourth—Duval, Clay, and Nassau Counties	331,163
Fifth—Citrus, Hernando, Lake, Marion, and Sumter Counties	98,661
Sixth—Pasco and Pinellas Counties	179,778
Seventh—Flagler, Putnam, St. Johns, and Volusia Counties	126,209
Eighth—Alachua, Baker, Bradford, Gilchrist, Levy, and Union Counties	97,838
Ninth—Brevard, Indian River, Martin, Okeechobee, Orange, Osceola, St. Lucie, and Seminole Counties	220,205
Tenth—Hardee, Highlands, and Polk Counties	147,706
Eleventh—Dade County	495,084
Twelfth—De Soto, Charlotte, Collier, Glades, Hendry, Lee, Manatee, and Sarasota Counties	115,201
Thirteenth—Hillsborough County	249,894
Fourteenth—Bay, Calhoun, Gulf, Holmes, Jackson, and Washington Counties	118,592
Fifteenth—Broward and Palm Beach Counties	198,621
Sixteenth—Monroe County	29,957
Duval County Circuit—Duval County	304,029

CIRCUIT JUDGES

First *Judicial Circuit*

Harold B. Crosby, Pensacola, commissioned August 1, 1955, until first Tuesday after First Monday in January, A. D., 1957; recommissioned January 8, 1957, until first Tuesday after first Monday in January, 1961.

D. Stuart Gillis, DeFuniak Springs, commissioned January 4, 1955, for term of six years.

Woodrow M. Melvin, Milton, commissioned January 8, 1957, until first Tuesday after first Monday in January, 1961.

Erwin Fleet, Fort Walton Beach, commissioned November 22, 1957, until first Tuesday after first Monday in January, 1959.

Charles A. Wade, Crestview, commissioned January 6, 1959, until first Tuesday after first Monday in January, 1961.

Second Judicial Circuit

W. May Walker, Tallahassee, commissioned January 4, 1955, for term of six years.

Hugh M. Taylor, Quincy, commissioned January 4, 1955, for term of six years.

Ben C. Willis, Tallahassee, commissioned July 1, 1957, until first Tuesday after first Monday in January, 1959. Recomissioned January 6, 1959, until first Tuesday after first Monday in January, 1961.

Third Judicial Circuit

Hal W. Adams, Mayo, commissioned January 4, 1955, for term of six years.

R. H. Rowe, Madison, commissioned January 4, 1955, for term of six years.

Fourth Judicial Circuit

Charles A. Luckie, Jacksonville, commissioned January 4, 1955, for a term of six years.

Bayard B. Shields, Jacksonville, commissioned January 4, 1955, for term of six years.

A. D. McNeill, Jacksonville, commissioned January 4, 1955, for term of six years.

Claude Ogilvie, Jacksonville, commissioned January 4, 1955, for term of six years.

W. A. Stanly, Jacksonville, commissioned January 4, 1955, for term of six years.

Albert W. Graessle, Jr., Jacksonville, commissioned July

22, 1957, until first Tuesday after first Monday in January, 1959; recommissioned January 6, 1959, until January 3, 1961.

William H. Maness, Jacksonville, commissioned November 1, 1957, until first Tuesday after first Monday in January, 1959; recommissioned January 6, 1959, until January 3, 1961.

Duval County Circuit

Edwin L. Jones, Jacksonville, commissioned January 4, 1955, for term of six years.

Fifth Judicial Circuit

Wallace E. Sturgis, Ocala, commissioned January 8, 1957, until first Tuesday after first Monday in January, A. D., 1961. Resigned July 1, 1957.

D. R. Smith, Ocala, commissioned July 1, 1957, until first Tuesday after first Monday in January, 1959; recommissioned January 6, 1959, until January 3, 1961.

Carroll W. Fussell, Bushnell, commissioned July 31, 1957, until first Tuesday after first Monday in January, 1959; recommissioned January 6, 1959, until January 3, 1961.

T. G. Futch, Tavares, commissioned January 4, 1955, for term of six years.

Sixth Judicial Circuit

John U. Bird, Clearwater, commissioned January 4, 1955, for six years.

John Dickinson, St. Petersburg, commissioned January 4, 1955, for six years.

C. Richard Leavengood, St. Petersburg, commissioned January 4, 1955, for six years.

Orvil L. Dayton, Jr., Dade City, commissioned January 4, 1955, for six years.

Alfred P. Marshall, Clearwater, commissioned March 14, 1957, until January 6, 1959.

Jack F. White, Clearwater, commissioned January 6, 1959, until January 3, 1961.

S. Henry Harris, St. Petersburg, commissioned March 14, 1957, until January 6, 1959.

C. M. Kissinger, St. Petersburg Beach, commissioned January 6, 1959, until January 3, 1961.

Seventh Judicial Circuit

Geo. Wm. Jackson, St. Augustine, commissioned January 4, 1955, for term of six years.

Robt. H. Wingfield, DeLand, commissioned January 4, 1955, for term of six years.

P. B. Revels, Palatka, commissioned January 4, 1955, for term of six years.

Horace D. Riegle, Daytona Beach, commissioned July 9, 1957, until first Tuesday after first Monday in January, 1959.

Thomas N. Tappy, Daytona Beach, commissioned January 6, 1959, until January 3, 1961.

Eighth Judicial Circuit

Geo. L. Patten, Starke, commissioned January 4, 1955, for term of six years.

John A. H. Murphree, Gainesville, commissioned January 4, 1955, for term of six years.

Ninth Judicial Circuit

Frank A. Smith, Orlando, commissioned January 4, 1955, for term of six years.

Vassar B. Carlton, Titusville, commissioned January 4, 1955, for term of six years.

A. O. Kanner, Stuart, commissioned January 4, 1955, for term of six years; resigned July 1, 1957, and John M. McCarty, Fort Pierce, commissioned September 16, 1957, until first Tuesday after first Monday in January, 1959; recommissioned January 6, 1959, until January 3, 1961.

Terry B. Patterson, Orlando, commissioned January 4, 1955, for term of six years.

D. C. Smith, Vero Beach, commissioned June 3, 1957, until first Tuesday after first Monday in January, 1959; recommissioned January 6, 1959, until January 3, 1961.

W. A. Pattishall, Orlando, commissioned June 3, 1957, until first Tuesday after first Monday in January, 1959; recommissioned January 6, 1959, until January 3, 1961.

Roger A. Barker, Orlando, commissioned May 30, 1957, until first Tuesday after first Monday in January, 1959; recommissioned January 6, 1959, until January 3, 1961.

Volie A. Williams, Jr., Sanford, commissioned June 14, 1957, until first Tuesday after first Monday in January, A. D., 1959; recommissioned January 6, 1959, until January 3, 1961.

Tenth Judicial Circuit

D. O. Rogers, Bartow, commissioned January 4, 1955 for term of six years.

Don Register, Winter Haven, commissioned January 4, 1955 for term of six years. Resigned and retired November 7, 1958 and William K. Love, Lakeland, commissioned November 7, 1958 until January 3, 1961.

William P. Allen, Sebring, commissioned January 4, 1955 for term of six years, resigned July 1, 1957 and Joe D. Kinsey, Sebring, commissioned July 2, 1957 until first Tuesday after first Monday in January, 1959. Clifton M. Kelly, Lakeland, commissioned January 6, 1959 until January 3, 1961.

Gunter Stephenson, Bartow, commissioned January 9, 1957 until first Tuesday after first Monday in January, 1959. Recommissioned January 6, 1959 until January 3, 1961.

Eleventh Judicial Circuit

George E. Holt, Miami, commissioned January 4, 1955, for term of six years.

Marshall C. Wiseheart, Miami, commissioned January 4, 1955, for term of six years.

Robert H. Anderson, Miami, commissioned January 8, 1957, until January 3, 1961.

John W. Prunty, Miami, commissioned January 8, 1957, until January 3, 1961.

Stanley Milledge, Miami, commissioned January 4, 1955, for term of six years. Retired November 5, 1958, and Irving Cypen, Miami Beach, commissioned November 12, 1958, until January 3, 1961.

Charles A. Carroll, Miami, commissioned January 4, 1955, for term of six years. Resigned July 1, 1957, and John J. Kehoe, Miami, commissioned July 3, 1957, until first Tuesday after first Monday in January, 1959; recommissioned until January 3, 1961.

J. Fritz Gordon, Miami, commissioned January 4, 1955, for term of six years.

William A. Herin, Miami, commissioned January 4, 1955, for term of six years.

Grady L. Crawford, Miami, commissioned January 4, 1955, for term of six years.

Harold R. Vann, Miami, commissioned January 8, 1957, until January 3, 1961.

Vincent C. Giblin, Miami, commissioned January 4, 1955, for term of six years.

Pat Cannon, Miami, commissioned January 4, 1955, for term of six years.

Robert L. Floyd, Miami, commissioned January 4, 1955, for term of six years.

Ray Pearson, Miami, commissioned January 8, 1957, until first Tuesday after first Monday in January, 1961.

Twelfth Judicial Circuit

Lynn Gerald, Fort Myers, commissioned January 4, 1955, for term of six years.

W. T. Harrison, Palmetto, commissioned January 4, 1955, for term of six years.

Archie M. Odom, Fort Myers, commissioned December 11, 1957, until January 6, 1959; recommissioned until January 3, 1961.

John D. Justice, Sarasota, commissioned April 15, 1957, until January 6, 1959; recommissioned until January 3, 1961.

Thirteenth Judicial Circuit

L. L. Parks, Tampa, commissioned January 4, 1955, for term of six years.

Harry N. Sandler, Tampa, commissioned January 4, 1955, for term of six years.

Henry C. Tillman, Tampa, commissioned January 4, 1955, for term of six years.

I. C. Spoto, Tampa, commissioned January 4, 1955, for term of six years.

James S. Moody, Plant City, commissioned November 1, 1957, until January 6, 1959; recommissioned until January 3, 1961.

Fourteenth Judicial Circuit

E. C. Welch, Marianna, commissioned January 4, 1955, for term of six years.

E. Clay Lewis, Jr., Panama City, commissioned January 4, 1955, for term of six years.

W. L. Fitzpatrick, Port St. Joe, commissioned July 17, 1957, until January 6, 1959; recommissioned until January 3, 1961.

Fifteenth Judicial Circuit

Culver Smith, West Palm Beach, commissioned April 29, 1957, until January 6, 1959; recommissioned until January 3, 1961.

Lamar Warren, Ft. Lauderdale, commissioned January 4, 1955, for term of six years.

Jos. S. White, West Palm Beach, commissioned January 4, 1955, for term of six years.

R. O. Morrow, Lake Worth, recommissioned January 8, 1957, until January 3, 1961.

Otis Farrington, Ft. Lauderdale, commissioned January 4, 1955, for term of six years.

James H. Walden, Dania, recommissioned January 8, 1957, until January 3, 1961.

James R. Knott, West Palm Beach, recommissioned January 8, 1957, until January 3, 1961.

Richard M. Sauls, Hollywood, commissioned July 22, 1957, until January 6, 1959; recommissioned until January 3, 1961.

Sixteenth Judicial Circuit

Aquilino Lopez, Jr., Key West, commissioned January 4, 1955, for term of six years.

STATE ATTORNEYS

First Judicial Circuit

Ed Wicke, Pensacola, commissioned January 8, 1957, for term of four years.

Second Judicial Circuit

William D. Hopkins, Tallahassee, commissioned January 8, 1957, for term of four years.

Third Judicial Circuit

Wm. Randall Slaughter, Live Oak, commissioned January 8, 1957, for term of four years.

Fourth Judicial Circuit

William A. Hallowes, III, Jacksonville, commissioned January 8, 1957, for term of four years.

Fifth Judicial Circuit

G. G. Oldham, Jr., Leesburg, commissioned January 8, 1957, for four years.

Sixth Judicial Circuit

Clair A. Davis, St. Petersburg, commissioned January 8, 1957, for four years.

Seventh Judicial Circuit

William W. Judge, Daytona Beach, commissioned January 8, 1957, for term of four years.

Eighth Judicial Circuit

T. E. Duncan, Gainesville, commissioned January 8, 1957, for term of four years.

Ninth Judicial Circuit

Murray W. Overstreet, Kissimmee, commissioned January 8, 1957, for term of four years.

Tenth Judicial Circuit

Gunter Stephenson, Winter Haven, commissioned January 8, 1957, for term of four years, resigned January 9, 1957, and Robert B. Huffaker, Bartow, commissioned January 9, 1957, until January 6, 1959. Glen Darty, Lake Wales, commissioned January 6, 1959, until January 3, 1961.

Eleventh Judicial Circuit

Richard E. Gerstein, Miami, commissioned January 8, 1957, for term of four years.

Twelfth Judicial Circuit

William M. Smiley, Sarasota, commissioned January 8, 1957, for term of four years.

Thirteenth Judicial Circuit

James M. McEwen, Tampa, commissioned January 8, 1957, for term of four years.

Fourteenth Judicial Circuit

J. Frank Adams, Blountstown, commissioned January 8, 1957, for term of four years.

Fifteenth Judicial Circuit

Phil O'Connell, West Palm Beach, commissioned January 8, 1957, for term of four years.

Sixteenth Judicial Circuit

J. Lancelot Lester, Key West, commissioned January 8, 1957, for term of four years.

ASSISTANT STATE ATTORNEYS

First Judicial Circuit

Erwin Fleet, Fort Walton, resigned April 10, 1957, and Gillis E. Powell, Crestview, commissioned April 10, 1957, until next Senate; confirmed by the Senate and recommissioned May 29, 1957, until July 7, 1959.

Second Judicial Circuit

Harry Morrison, Tallahassee, term expired Senate 1957, confirmed by the Senate and recommissioned May 27, 1957, until November 5, 1960.

Third Judicial Circuit

O. O. Edwards, Cross City, confirmed by the Senate and commissioned July 31, 1955, until July 31, 1959.

Fourth Judicial Circuit

Thomas J. Shave, Jr., Fernandina Beach, commissioned Jan. 15, 1957, until next Senate. Confirmed by the Senate and recommissioned June 3, 1957, until January 8, 1961.

R. C. Gordie, Green Cove Springs, commissioned Jan. 15, 1957, until next Senate; confirmed by the Senate and recommissioned May 27, 1957, until January 8, 1961.

Nathan Schevitz, Jacksonville, commissioned January 9, 1957, until next Senate, confirmed by the Senate and recommissioned May 23, 1957, until January 8, 1961.

Fifth Judicial Circuit

John W. McCormick, Mount Dora, confirmed by the Senate and commissioned July 31, 1955, until July 31, 1959.

James W. Kynes, Jr., Ocala, commissioned July 1, 1957, until next Senate. Confirmed by the Senate and recommissioned October 16, 1957, until July 1, 1961.

Sixth Judicial Circuit

Robert R. Tench, Clearwater, resigned July 8, 1958, and B. J. Driver, Clearwater, commissioned July 14, 1958, until the next Senate.

Sam Y. Allgood, Jr., New Port Richey, resigned July 25, 1958, and Charles Luckie, Jr., Dade City, commissioned October 14, 1958, until next Senate.

Seventh Judicial Circuit

Frank G. Howatt, St. Augustine, resigned April 30, 1957, and Hamilton D. Upchurch, St. Augustine, was confirmed by the Senate and commissioned May 24, 1957, until July 31, 1959.

H. T. Cook, Bunnell, commissioned September 18, 1957, until next Senate, confirmed by the Senate and recommissioned October 10, 1957, until September 18, 1961.

Eighth Judicial Circuit

Joe Hill Williams, Starke, deceased, and Mack S. Futch, Starke, commissioned July 29, 1957, until the next Senate, confirmed by the Senate and recommissioned October 14, 1957, until July 31, 1959.

J. C. Adkins, Jr., Gainesville, commissioned October 22, 1957, until the next Senate.

Ninth Judicial Circuit

Charles R. P. Brown, Fort Pierce, confirmed by Senate and

commissioned July 31, 1955, until July 31, 1959.

Volie A. Williams, Jr., Sanford, resigned May 29, 1957, and Thomas R. Waddell, Jr., Melbourne, confirmed by the Senate and commissioned June 6, 1957, until July 31, 1959.

Tenth Judicial Circuit

Joseph O. Macbeth, Sebring, confirmed by the Senate and commissioned July 31, 1955, until July 31, 1959.

Eleventh Judicial Circuit

Assistant State Attorneys are appointed by the State Attorney of Dade County.

Twelfth Judicial Circuit

William H. Stockham, Sarasota, confirmed by the Senate and commissioned July 31, 1955, until July 31, 1959.

Frank B. Watson, Jr., Fort Myers, confirmed by the Senate and commissioned August 6, 1956, until July 31, 1959.

Thirteenth Judicial Circuit

Ralph L. Rousseau, Jr., Tampa, confirmed by the Senate and commissioned August 3, 1956, until July 31, 1959.

Fourteenth Judicial Circuit

Larry G. Smith, Panama City, resigned January 16, 1957, and William J. Mongoven, Panama City, commissioned January 21, 1957, until the next Senate, confirmed by the Senate and recommissioned May 23, 1957, until July 31, 1959.

James E. Moore, Marianna, commissioned June 24, 1957, until the next Senate, confirmed by the Senate and recommissioned October 14, 1957, until June 24, 1961.

Fifteenth Judicial Circuit

Quentin V. Long, Hallandale, confirmed by the Senate and commissioned July 31, 1955, until July 31, 1959.

Sixteenth Judicial Circuit

None.

OFFICIAL COURT REPORTERS

(Commissioned during Pleasure of the Governor)

First Judicial Circuit—Robert E. Sayner, Pensacola; Mrs.

Weba Paul, DeFuniak Springs; Annice Brown, Milton.

Second Judicial Circuit—Frances Thigpen, Tallahassee; Esther K. Brahaney, Tallahassee; Miss Loretta Perdue, Tallahassee.

Third Judicial Circuit—Wm. McChesney, Madison; Mrs. Connie Luebke, Lake City.

Fourth Judicial Circuit—Raleigh C. Dowling, Jr., Jacksonville; Cecil K. Noel, Jr., Jacksonville.

Fifth Judicial Circuit—Elva Crumpton, Ocala; Alan H. Hamlin, Tavares.

Sixth Judicial Circuit—Maude B. Clingan, St. Petersburg; Albert W. Reeves, Clearwater.

Seventh Judicial Circuit—Gail S. Lynch, DeLand; George B. Newton, St. Augustine.

Eighth Judicial Circuit—Evelyn Higgs, Gainesville.

Ninth Judicial Circuit—Gray Brewer, Titusville; Clifford M. Gaffney, Fort Pierce; Mrs. M. Bama Conner, Orlando; Maurice J. Gelder, Orlando, resigned September 9, 1957, Dolores L. Gard, Fort Pierce, commissioned May 12, 1958.

Tenth Judicial Circuit—Marilyn Cleveland Langford, Lakeland; Holland A. Kelley, Bartow; Mrs. Rosie Sclafani, Lakeland; Mrs. Joe M. Stiles, Jr., Sebring, commissioned July 24, 1957, resigned January 29, 1958, and Margaret C. Sapp, Sebring, commissioned April 23, 1958.

Eleventh Judicial Circuit—Jack W. Mallicoat, Miami.

Twelfth Judicial Circuit—Barney Schultz, Fort Myers; Donald D. Bell, Bradenton.

Thirteenth Judicial Circuit—James G. Nesbit, Tampa, resigned June 30, 1957, and Richard H. Lee, Tampa, was commissioned July 5, 1957.

Fourteenth Judicial Circuit—Zola B. Folkes, Panama City; Mrs. Nellie Heath, Marianna.

Fifteenth Judicial Circuit—J. W. Coleman, Ft. Lauderdale; C. E. Jones, West Palm Beach.

Sixteenth Judicial Circuit—Mrs. Louisa D. Parks, Key West.

COURT REPORTERS—CIVIL COURT OF RECORD DADE COUNTY

John F. Dwyer, Miami; Jessie Axton, Miami; Louise Pencke, Miami.

COURT REPORTER—CRIMINAL COURT OF RECORD BROWARD COUNTY

Marguerite Klingmeyer, Fort Lauderdale.

COURT REPORTER—CRIMINAL COURT OF RECORD HILLSBOROUGH COUNTY

Mrs. Virginia Toffaletti, Tampa.

COURT REPORTER, COURT OF RECORD ESCAMBIA COUNTY

Lucius B. Stearns, Pensacola.

JUDGES, CIVIL COURT OF RECORD

Dade—David J. Heffernan, Miami, term expired January 15, 1958, recommissioned for term ending January 15, 1962; retired January 31, 1959, and Leland B. Featherstone, Miami, commissioner February 1, 1959, until first Tuesday after first Monday in January, 1961.

Norman Hendry, Miami, term expired August 5, 1957, recommissioned for term ending August 5, 1961.

J. Tillman Pearson, Miami, resigned July 1, 1957; Hal P. Dekle, Miami, commissioned July 29, 1957, until July 11, 1959, recommissioned for term ending July 11, 1963.

John R. Blanton, Miami, term expires July 28, 1959, recommissioned for term ending July 28, 1963.

Duval—Burton Barrs, Jacksonville, term expired May 5, 1957, recommissioned for term ending May 5, 1961.

JUDGE CIVIL AND CRIMINAL COURT OF RECORD, PINELLAS COUNTY

Pinellas—Joseph P. McNulty, St. Petersburg, commissioned January 8, 1957, for four years.

JUDGES, COURT OF CRIMES

Broward—Thomas F. Tompkins, Jr., Ft. Lauderdale, commissioned January 8, 1957 for four years.

JUDGES JUVENILE COURT

Bay—Bert A. Davenport, Panama City, Commissioned June 20, 1957 until January 6, 1959, recommissioned for four year term.

Broward—Dorr S. Davis, Ft. Lauderdale, commissioned January 8, 1957, for four-year term.

Dade—Walter H. Beckham, Miami, term expired July 3, 1957, recommissioned for term ending July 2, 1961. W. R. Culbreath, commissioned January 8, 1957, for four-year term.

Duval—Marion W. Gooding, term expires August 18, 1959, recommissioned for term of four years.

Hillsborough—O. D. Howell, Jr., Tampa, term expires July 31, 1959, recommissioned for term of four years.

Leon—Rufus O. Jefferson, Tallahassee, commissioned October 1, 1957, until January 3, 1961.

Monroe—Eva Warner Gibson, Key West, commissioned January 8, 1957, for term of four years.

Orange—Mattie H. Farmer, Ocoee, Commissioned January 8, 1957, for four years.

Pinellas—Charles O. Parks, Jr., St. Petersburg, term expired June 21, 1959, recommissioned for four years.

Polk—G. Bowdon Hunt, Bartow, term expired October 1, 1958, recommissioned for term of four years.

Volusia—Max Frank Massfeller, Daytona Beach, commissioned June 16, 1958, until January 6, 1959, recommissioned for term of four years.

JUDGE OF THE JUVENILE DIVISION OF THE COURT OF RECORD

Escambia—Theodore F. Bruno, Pensacola, term expired January 6, 1959, recommissioned for term of six years.

JUDGES—CRIMINAL COURTS OF RECORD

Broward—Louis Weissing, Ft. Lauderdale, commissioned January 8, 1957, for four years.

Dade—Ben C. Willard, Miami, commissioned January 8, 1957, for four years. George E. Schulz, Miami, commissioned October 4, 1957, until January 6, 1959, recommissioned for term of four years. Gene Williams, Miami, commissioned October 4, 1957, until January 6, 1959, recommissioned for term of four year.

Duval—William T. Harvey, Jacksonville, commissioned January 8, 1957, for four years. A. Lloyd Layton, Jacksonville, commissioned Nov. 13, 1956, until January 6, 1959, recommissioned for term of four years.

Hillsborough—L. A. Grayson, Tampa, commissioned January 8, 1957, for four years.

Monroe—Thos. S. Caro, Key West, commissioned January 8, 1957, for four years.

Orange—W. M. Murphy, Orlando, commissioned January 8, 1957, for four years.

Palm Beach—Edward G. Newell, West Palm Beach, commissioned January 8, 1957, for four years. Hugh MacMillan, West Palm Beach, commissioned November 26, 1956, until December 31, 1958; recommissioned January 1, 1959, for four years.

Polk—Roy H. Amidon, Lakeland, commissioned January 8, 1957, for four years.

JUDGES, ESCAMBIA COUNTY COURT OF RECORD

Escambia—Ernest E. Mason, Pensacola, commissioned January 8, 1957, for term of six years. Kirke M. Beall, Pensacola, commissioned January 8, 1957, for term of six years. Theodore F. Bruno, Pensacola (Judge of the Juvenile Division of the Court of Record), commissioned November 26, 1956, until January 6, 1959, recommissioned for term of six years.

JUDGES OF THE SMALL CLAIMS COURTS

County

Alachua—T. Allen Crouch, Gainesville, commissioned January 8, 1957, for term of four years.

Bay—D. C. Suggs, Sr., Panama City, commissioned January 8, 1957, for four years, deceased, and R. C. Evans, commissioned December 10, 1958, until January 3, 1961.

Brevard—Samuel A. Harper, Merrit Island, commissioned January 8, 1957, for four years, resigned February 4, 1958; Grady W. White, Melbourne, commissioned February 13, 1958, until January 6, 1959, recommissioned until January 3, 1961.

Broward—Charles F. Goggin, Jr., Ft. Lauderdale, term expired January 6, 1959; Mildred S. Akerman, Fort Lauderdale, commissioned January 6, 1959, for four years. Jack Yeslow, Hollywood, commissioned April 29, 1957, until January 6, 1959, recommissioned for four years. Robert M. Arnold, Pompano Beach, commissioned May 6, 1957, until January 6, 1959, recommissioned for four years.

Clay—J. C. Sapp, Green Cove Springs, commissioned April 2, 1957, until January 6, 1959, recommissioned under Chapter 57-1048, Laws of Florida, September 5, 1957, until January 3, 1961.

Collier—Walter G. Sorokoty, Naples, commissioned January 4, 1955, for four years; recommissioned January 6, 1959, for four years.

Columbia—Milo I. Thomas Jr., Lake City, commissioned March 14, 1956, until January 6, 1959; recommissioned January 21, 1959, until first Tuesday after first Monday in January, 1961.

Dade—Sidney L. Segall, Miami, commissioned January 8, 1957, for four years. Raymond G. Nathan, Miami, commissioned January 4, 1955, for four years; recommissioned January 6, 1959, for four years.

Dixie—Royal C. Dunn, Cross City, commissioned September 13, 1957, until September 11, 1959.

Duval—W. Shannon Linning, Jacksonville, commissioned January 9, 1957, until January 6, 1959; recommissioned for term of four years.

Escambia—William H. Anderson, Pensacola, term expired January 1, 1957; recommissioned March 20, 1957, until January 1, 1961.

Flagler—W. L. Wadsworth, Bunnell, resigned February 8, 1957, and Francis G. Mark, commissioned June 24, 1957, until January 6, 1959. Resigned January 19, 1959.

Gilchrist—Miller Lang, Trenton, term expired August 6, 1957.

Gulf—B. B. Conklin, Wewahitchka, commissioned June 30, 1955, until January 6, 1959, recommissioned for four years.

Hendry—Selden L. Stewart, LaBelle, commissioned January 4, 1955, until January 6, 1959; recommissioned for four years.

Highlands—David F. Lanier, Avon Park, commissioned April 3, 1957, until January 6, 1959; recommissioned for two years.

Indian River—J. Pasco Woods, Vero Beach, commissioned January 8, 1957, for four years, resigned October 10, 1958, and recommissioned January 6, 1959, for two years.

Jackson—W. A. Smith, Marianna, term expired January 1, 1957.

Jefferson—W. M. Scruggs, Sr., Monticello, commissioned January 8, 1957, for four years.

Lake—Robert E. Pierce, Leesburg, commissioned January 8, 1957, for four years.

Lee—Charles M. Roberts, Fort Myers, commissioned January 8, 1957, for four years.

Leon—Harry H. Mitchell, Tallahassee, term expired October 8, 1957; William F. Daniel, Tallahassee, commissioned April 29, 1958, until October 8, 1959.

Levy—G. C. Perdue, Bronson, term expired January 6, 1957.

Madison—Alice C. Williams, Madison, commissioned January 8, 1957, for four years.

Marion—A. G. Pattillo, Jr., Ocala, term expired November 8, 1957. William F. Blowers, Ocala, commissioned January 20, 1958, until November 8, 1959.

Martin—Theodore C. Houk, Stuart, commissioned January 4, 1955, for four years; recommissioned January 6, 1959, for four years.

Monroe—Paul E. Esquinaldo, Key West, commissioned December 10, 1956, until January 6, 1959, recommissioned for four years.

Nassau—E. V. Garcia, Fernandina Beach, commissioned January 8, 1957, for four years.

Okaloosa—Harry Booth, Crestview, commissioned January 8, 1957, for four years.

Okeechobee—Otis Whitehurst, Okeechobee, commissioned January 8, 1957, for four years.

Orange—Sylvan McElroy, Orlando, commissioned January 8, 1957, for four years.

Osceola—Fred C. Snodgrass, St. Cloud, commissioned July 11, 1957, until January 6, 1959, recommissioned for two years.

Palm Beach—F. A. Currie, West Palm Beach, commissioned January 8, 1957, for four years.

Pasco—Eric E. Wagner, Dade City, commissioned January 8, 1957, for four years.

Putnam—Edward L. Bush, Palatka, term expired August 1, 1957, recommissioned February 20, 1958, until August 1, 1959.

St. Johns—Robert A. Andreu, St. Augustine, commissioned January 8, 1957, for four years.

St. Lucie—Walter M. Rogers, Fort Pierce, commissioned January 8, 1955, for four years; recommissioned January 6, 1959, for four years.

Sarasota—C. J. Wiersteiner, Sarasota, commissioned January 8, 1957, for four years.

Seminole—Frank L. Miller, Sanford, term expired August 20, 1957; recommissioned for two-year term.

Taylor—J. F. McCall, Perry, commissioned January 8, 1957, for four years, resigned January 3, 1958. Judson B. Faircloth, Perry, commissioned January 8, 1958, until January 6, 1959; recommissioned for two years.

Volusia—James T. Nelson, DeLand, commissioned January 8, 1957, for four years.

Walton—Emery Campbell, DeFuniak Springs, term expired January 6, 1959. M. C. Burke, DeFuniak Springs, commissioned January 6, 1959, for four years.

CLERKS, CRIMINAL COURTS OF RECORD

Broward—W. E. Bunch, Jr., Ft. Lauderdale, commissioned January 8, 1957, for four years.

Dade—J. F. McCracken, Coral Gables, commissioned January 8, 1957, for four years.

Duval—Kathleen L. Hartley, Jacksonville, commissioned January 8, 1957, for four years.

Hillsborough—L. D. Simmons, Tampa, commissioned January 4, 1955, for four years; recommissioned January 6, 1959, for four years.

Monroe—Harry Dongo, Key West, commissioned January 8, 1957, for four years.

Orange—Charles E. Limpus, Orlando, commissioned January 8, 1957, for four years.

Palm Beach—J. Louie Carter, West Palm Beach, term expired January 6, 1959. John B. Dunkle, West Palm Beach, commissioned January 6, 1959, for four years.

Polk—R. J. Haslett, Bartow, commissioned January 8, 1957, for four years.

CLERK, COURT OF RECORD

Escambia County—Ernie Lee Magaha, Pensacola, Commissioned January 8, 1957, for four years.

SOLICITORS, CRIMINAL COURTS OF RECORD

Broward—Emerson Allsworth, Ft. Lauderdale, commissioned January 8, 1957, for four years, resigned November 18, 1958. Thomas M. Coker, Jr., Ft. Lauderdale, commissioned December 31, 1958, until January 3, 1961.

Duval—Lacy Mahon, Jr., Jacksonville, commissioned January 8, 1957, for four years.

Hillsborough—Paul B. Johnson, Tampa, commissioned January 8, 1957, for four years.

Monroe—Allan B. Cleare, Jr., Key West, commissioned January 8, 1957, for four years.

Orange—Richard H. Cooper, Orlando, commissioned January 8, 1957, for four years.

Palm Beach—Charles A. Nugent, Jr., West Palm Beach, commissioned January 8, 1957, for four years.

Polk—Clifton M. Kelly, Lakeland, commissioned January 8, 1957, for four years, resigned January 6, 1959. Jesse H. Willson, Bartow, commissioned January 6, 1959, for two years.

SOLICITOR, COURT OF RECORD

Escambia—Henry R. Barksdale, Pensacola, commissioned January 6, 1959, for four years.

PROSECUTING ATTORNEYS

Counties

Alachua—Osee R. Fagan, Gainesville, commissioned January 8, 1957, for four years, resigned November 5, 1958. A. Z. Adkins, Jr., Gainesville, commissioned November 5, 1958, until January 3, 1961.

Bay—Dayton Logue, Panama City, commissioned May 16, 1957, until January 6, 1959; recommissioned for four years.

Charlotte—Edward L. Gerson, Punta Gorda, commissioned January 8, 1957, for four years.

DeSoto—William W. Dishong, Arcadia, commissioned January 8, 1957, for four years.

Gadsden—William D. Doss, Quincy, commissioned January 8, 1957, for four years—deceased. William D. Lines, Quincy, commissioned November 4, 1957, until January 6, 1959; recommissioned until January 3, 1961.

Gulf—Benjamin H. Dickens, Port St. Joe, commissioned March 4, 1958, until January 6, 1959. Silas R. Stone, Port St. Joe, commissioned January 6, 1959, for two years.

Hardee—Latimer C. Farr, Wauchula, commissioned January 8, 1957, for four years.

Indian River—D. C. Smith, Vero Beach, commissioned January 8, 1957, for four years, resigned May 29, 1957. John R. Gould, Vero Beach, commissioned June 8, 1957, until January 6, 1959; recommissioned for two years.

Jefferson—Henry C. Hamilton, Monticello, commissioned January 8, 1957, for four years.

Lee—Frank A. Pavese, Fort Myers, commissioned January 8, 1957, for four years.

Leon—Clinton Ashmore, Tallahassee, commissioned January 8, 1957, for four years, resigned July 16, 1957. Jack M. Green, Tallahassee, commissioned July 17, 1957, until January 6, 1959. Sylvan Strickland, Tallahassee, commissioned January 6, 1959, for two years.

Levy—Richard J. Brooks, Bronson, commissioned January 8, 1957, for two years. S. E. Wasson, commissioned January 6, 1959, for two years.

Madison—Ernest M. Page, Jr., Madison, commissioned January 8, 1957, for four years.

Manatee—Walter R. Talley, Bradenton, commissioned January 8, 1957, for four years.

Martin—T. T. Ooughterson, Stuart, commissioned January 8, 1957, for four years.

Okeechobee—G. C. Durrance, Okeechobee, commissioned January 8, 1957, for four years.

Osceola—Phillip R. Kelley, Kissimmee, commissioned January 8, 1957, for four years.

Pasco—Gene H. Auvil, Dade City, commissioned January 8, 1957, for four years.

Pinellas—Royce L. Kilpatrick, Clearwater, commissioned January 8, 1957, for four years.

St. Lucie—B. A. Bittan, Jr., Fort Pierce, commissioned January 8, 1957, for four years.

Sarasota—Lamar B. Dozier, Sarasota, commissioned January 8, 1957, for four years, resigned January 1, 1959. Thomas H. Stokes, Sarasota, commissioned January 1, 1959, until January 3, 1961.

Seminole—Karlyle Housholder, Sanford, commissioned January 8, 1957, for four years.

Sumter—James W. West, Bushnell, commissioned January 8, 1957, for four years.

Walton—A. G. Campbell, Jr., DeFuniak Springs, commissioned July 8, 1957, until January 6, 1959. S. M. Preacher, DeFuniak Springs, commissioned January 6, 1959, for four years.

COUNTY ATTORNEYS

Counties

Charlotte—Earl D. Farr, Punta Gorda, commissioned January 8, 1957, for four years.

Columbia—W. Joe Ferguson, Lake City, commissioned January 4, 1955, for four years; recommissioned January 6, 1959, for four years.

Hardee—Hoyt Carlton, Wauchula (Attorney to the Board of County Commissioners), commissioned January 8, 1957, for four years. John J. Nedza, Wauchula (Attorney to the Board of Public Instruction), commissioned January 8, 1957, for two years; recommissioned January 6, 1959, for two years.

Hendry—Harry P. Johnson, Clewistown, commissioned January 4, 1955, for four years; recommissioned January 6, 1959, for four years.

Holmes—J. Paul Griffith, Bonifay, commissioned January 8, 1957, for four years.

Jackson—Clyde Mayhall, Marianna, commissioned January 4, 1955, for four years; recommissioned January 6, 1959, for four years.

Okaloosa—William D. Barrow, Crestview, commissioned January 8, 1957, for four years.

Santa Rosa—W. D. Robertson, Milton, commissioned January 8, 1957, for four years.

STATE SENATORIAL DISTRICTS

Redistricted 1945

Federal Census 1950

Districts	*Population*
First—Okaloosa and Santa Rosa Counties	46,087
Second—Escambia County	112,706
Third—Holmes and Walton Counties	28,713
Fourth—Jackson County	34,645
Fifth—Franklin, Liberty, and Wakulla Counties	14,254
Sixth—Gadsden County	36,457
Seventh—Polk County	123,997
Eighth—Leon County	51,590
Ninth—Citrus and Hernando Counties	12,804
Tenth—Madison and Taylor Counties	24,613
Eleventh—Pinellas County	159,249
Twelfth—Indian River, Martin, and St. Lucie Counties	39,859
Thirteenth—Dade County	495,084
Fourteenth—Columbia County	18,216
Fifteenth—Bradford and Union Counties	20,363
Sixteenth—Nassau County	12,811
Seventeenth—Hamilton, Lafayette, and Suwannee Counties	29,407
Eighteenth—Duval County	304,029
Nineteenth—Orange County	114,950
Twentieth—Marion County	38,187
Twenty-first—Dixie, Gilchrist, and Levy Counties	18,064

Twenty-second—Jefferson County	10,413
Twenty-third—Lake County	36,340
Twenty-fourth—Collier, Hendry, Lee, and Monroe Counties	65,900
Twenty-fifth—Bay, Gulf, Calhoun, and Washington Counties	69,959
Twenty-sixth—Putnam County	23,615
Twenty-seventh—DeSoto, Glades, Hardee, and Highlands Counties	35,150
Twenty-eighth—Volusia County	74,229
Twenty-ninth—Baker and Clay Counties	20,636
Thirtieth—Broward County	83,933
Thirty-first—Flagler and St. Johns Counties	28,365
Thirty-second—Alachua County	57,026
Thirty-third—Okeechobee and Osceola Counties	14,860
Thirty-fourth—Hillsborough County	249,894
Thirty-fifth—Palm Beach County	114,688
Thirty-sixth—Charlotte, Manatee, and Sarasota Counties	67,817
Thirty-seventh—Brevard and Seminole Counties	50,536
Thirty-eighth—Pasco and Sumter Counties	31,859
Total	2,771,305

STATE SENATORS—1957

District		*Name and Address*
*	1	Newman C. Brackin, Crestview
**	2	Philip D. Beall, Florida National Bank Building, Pensacola
*	3	Harvie J. Belser, Bonifay
**	4	John Rawls, Citizens State Bank Building, Marianna
*	5	T. Drew Branch, Sumatra
**	6	Dewey M. Johnson, Quincy
*	7	Scott Kelly, P. O. Box 1651, Lakeland
**	8	Wilson Carraway, Tallahassee State Bank & Trust Co., Tallahassee
*	9	James E. (Nick) Connor, P. O. Box 5, Brooksville
**	10	W. T. Davis, Madison
*	11	J. Frank Houghton, 401 Florida Theatre Bldg., St. Petersburg
**	12	Merrill P. Barber, Box 936, Vero Beach
*	13	Joe Eaton, 1125 duPont Bldg., Miami
**	14	W. E. Bishop, P. O. Box 367, Lake City
*	15	Charley E. Johns, Starke
**	16	Harry O. Stratton, Route 1, Callahan
*	17	H. H. (Horry) Hair, Jr., Like Oak
**	18	Fletcher Morgan, 45 West Bay Street, Jacksonville
*	19	J. B. Rogers, Orlando, resigned July 24, 1957, and John A. Sutton, 64 E. Central, Orlando, was elected at a special election held Sept. 3, 1957
**	20	L. K. Edwards, Jr., Irvine
*	21	W. Randolph Hodges, Cedar Key
**	22	S. D. Clarke, Monticello
*	23	J. A. (Tar) Boyd, Box 901, Leesburg
**	24	William R. Neblett, 415 Francis St., Key West
*	25	Bart Knight, P. O. Box 375, Blountstown
**	26	B. C. Pearce, Palatka
*	27	Doyle E. Carlton, Jr., Wauchula
**	28	E. William Gautier, 1200 Magnolia St., New Smyrna Beach
*	29	Tom Adams, Box 215, Orange Park
**	30	Ted Cabot, 309 First Federal Building, Ft. Lauderdale
*	31	Verle A. Pope, P. O. Box 519, St. Augustine
**	32	W. A. Shands, 2401 N. W. 23rd Road, Gainesville
*	33	Irlo O. Bronson, Kissimmee
**	34	Paul Kickliter, 501½ Franklin Street, Tampa
*	35	Fred O. Dickinson, Jr., 3020 Vincent Road, West Palm Beach
**	36	Joe Bill Rood, 2322 7th Avenue, W., Bradenton
*	37	Douglas Stenstrom, Sanford
**	38	J. C. Getzen, Jr., Bushnell

---

* Elected 1956 General Election

** Holdovers

MEMBERS HOUSE OF REPRESENTATIVES—1957

County		*Name and Address*
Alachua	Group 1	Ralph D. Turlington, 113 N. Main St., Gainesville
	Group 2	J. Emory (Red) Cross, P. O. Box 411, Gainesville
Baker		John J. Crews, Jr., Macclenny
Bay	Group 1	Dempsey J. Barron, P. O. Box 1241, Panama City
	Group 2	William E. Harris, P. O. Box 578, Panama City
Bradford		Doyle E. Conner, Drawer 631, Starke
Brevard		Richard B. Muldrew, P. O. Box 546, Melbourne
Broward	Group 1	Andrew J. (Jack) Musselman, Jr., 412 N. E. 18th Avenue, Pompano Beach
	Group 2	A. J. Ryan, Jr., 219 S. W. 8th St., Dania
Calhoun		Edwin H. Peters, P. O. Box 267, Blountstown
Charlotte		John M. Hathaway, Box 638, Punta Gorda
Citrus		Allison R. Strickland, Route 1, Inverness
Clay		S. D. (Sam) Saunders, P. O. Box 31, Middleburg
Collier		James Lorenzo Walker, Naples
Columbia		B. D. (Georgia Boy) Williams, 1160 E. Dade St., Lake City
Dade	Group 1	George L. Hollahan, Jr., 7210 Red Road, South Miami
	Group 2	John B. Orr, Jr., 228 N. E. 2nd Ave., Miami
	Group 3	W. C. (Cliff) Herrell, 173 Navarre Drive, Miami Springs
DeSoto		S. C. Smith, Arcadia
Dixie		Hal Chaires, Oldtown
Duval	Group 1	John E. Mathews, Jr., 630 Lynch Bldg., Jacksonville
	Group 2	Harry W. Westberry, 152 Tallulah Avenue, Jacksonville
	Group 3	William H. (Bill) Maness, 704 Florida Theatre Bldg., Jacksonville
Escambia	Group 1	J. B. Hopkins, 314 S. Baylen St., Pensacola
	Group 2	George Stone, Star Route B, Box 596, Atmore, Ala.
Flagler		W. L. Wadsworth, P. O. Box 396, Bunnell

MEMBERS HOUSE OF REPRESENTATIVES—1957

County		*Name and Address*
Franklin		Mrs. Bryant Patton, Apalachicola
Gadsden	Group 1	W. M. Inman, Quincy
	Group 2	C. Fred Arrington, Havana
Gilchrist		Howell Lancaster, Trenton
Glades		Joe H. Peeples, Jr., Moore Haven
Gulf		Cecil G. Costin, Jr., 221 Reid Ave., Port St. Joe
Hamilton		J. W. McAlpin, White Springs
Hardee		G. W. (Dick) Williams, Wauchula
Hendry		Elbert L. Stewart, Clewiston
Hernando		John L. Ayers, Box 125, Brooksville
Highlands		Howard Livingston, Box 246, Sebring
Hillsborough	Group 1	James S. Moody, Plant City
	Group 2	Robert T. Mann, 309 Wallace S. Bldg., Tampa 2
	Group 3	Sam M. Gibbons, 918 1st National Bank Bldg., Tampa 2
Holmes		Wayne O. Manning, Ponce de Leon
Indian River		L. B. "Buck" Vocelle, Vero Beach
Jackson	Group 1	J. Troy Peacock, 600 N. Green St., Marianna
	Group 2	John S. Shipp, Jr., Box 897, Marianna
Jefferson		George H. Anderson, Monticello
Lafayette		Homer T. Putnal, Mayo
Lake	Group 1	Welborn Daniel, P. O. Box 703, Clermont
	Group 2	C. E. Duncan, Tavares
Lee		Walter O. Sheppard, 1410 Dean St., Fort Myers
Leon	Group 1	Mallory E. Horne, P. O. Box 725, Tallahassee
	Group 2	Richard O. (Dick) Mitchell, 107 Midyette-Moor Bldg., Tallahassee
Levy		Frank Marshburn, Box 69, Bronson
Liberty		J. S. Alexander, Bristol
Madison		Otis R. Peavy, Box 204, Madison
Manatee	Group 1	William C. Grimes, Palmetto
	Group 2	J. E. Pratt, 401 12th St., W., Bradenton
Marion	Group 1	William G. O'Neill, P. O. Box 253, Ocala
	Group 2	William V. Chappell, Jr., 4. South Magnolia Street, Ocala
Martin		Marvin H. Rowell, Box 1271, Stuart

MEMBERS HOUSE OF REPRESENTATIVES—1957

County		*Name and Address*
Monroe	Group 1	Bernie C. Papy, 1021 Washington St., Key West
	Group 2	J. Y. Porter, 906 Johnson St., Key West
Nassau		T. H. (Tommy) Askins, 5th and Alachua, Fernandina Beach
Okaloosa	Group 1	Charles D. Stewart, P. O. Box 643, Ft. Walton Beach
	Group 2	James H. (Jimmy) Wise, 302 E. Cedar Ave., Crestview
Okeechobee		Nathan Zelmenovitz, Box 98, Okeechobee
Orange	Group 1	Henry W. Land, Apopka, resigned July 31, 1957, and Mrs. George W. (Beth) Johnson, 505 Peachtree Road, Orlando, elected Special Election Sept. 3, 1957
	Group 2	John A. Sutton, Orlando, resigned July 31, 1957, and Jack C. Inman, 505 Balmoral Road, Winter Park, elected special election Sept. 3, 1957
Osceola		J. J. Griffin, Jr., 435 Florida Ave., St. Cloud
Palm Beach	Group 1	Ralph J. Blank, Jr., 321 Pan-A Bldg., West Palm Beach
	Group 2	Emmett S. Roberts, 636 S. E. 2nd St., Belle Glade
Pasco		J. R. A. Williams, Dade City
Pinellas	Group 1	Fred C. Petersen, 3663 1st Ave., N., St. Petersburg
	Group 2	Thomas M. Carney, 268 Belleair Drive, Snell Isle, St. Petersburg
	Group 3	B. E. Shaffer, Rt. 2, Box 996, Clearwater
Polk	Group 1	Roy Surles, P. O. Box 1375, Lakeland
	Group 2	Ray Mattox, 1207 5th St., N. E., Winter Haven
	Group 3	Ben Hill Griffin, Jr., Box 368, Frostproof
Putnam		James N. "Gator" Beck, 1000 Division St., Palatka
St. Johns	Group 1	F. Charles Usina, P. O. Box 177, St. Augustine
	Group 2	"Sonny" Nathan I. Weinstein, P. O. Box 526, St. Augustine
St. Lucie		Rupert Jasen Smith, 206 Raulerson Bldg., Ft. Pierce

MEMBERS HOUSE OF REPRESENTATIVES—1957

County		*Name and Address*
Santa Rosa		Morrison Kimbrough, Route 2, Milton
Sarasota	Group 1	George E. Youngberg, Sr., Venice
	Group 2	Henry S. Bartholomew, P. O. Box 646, Sarasota
Seminole	Group 1	Mack N. Cleveland, Jr., P. O. Box 220, Sanford
	Group 2	Gordon V. Frederick, 204 North Park, Sanford
Sumter		E. C. Rowell, Webster
Suwannee		Houston W. Roberts, Live Oak
Taylor		O. W. Jones, Perry
Union		C. A. Roberts, Lake Butler
Volusia	Group 1	Frederick B. Karl, 10 N. Wild Olive Ave., Daytona Beach
	Group 2	James H. Sweeney, Jr., P. O. Box 958, DeLand
Wakulla		Bobby Russ, Rt. 2, Crawfordville
Walton		Thos. D. (Tom) Beasley, Box 207, DeFuniak Springs
Washington		Sam Mitchell, Vernon

COUNTIES OF THE STATE OF FLORIDA

Showing number of Representatives from each county and population of each county according to the 1950 Federal Census. Total for State 2,771,305. Reapportioned Chapter 31378, Acts of 1955.

County	County Seat	Number of Representatives	Population
Alachua	Gainesville	2	57,026
Baker	Macclenny	1	6,313
Bay	Panama City	2	42,689
Bradford	Starke	1	11,457
Brevard	Titusville	1	23,653
Broward	Fort Lauderdale	2	83,933
Calhoun	Blountstown	1	7,922
Charlotte	Punta Gorda	1	4,286
Citrus	Inverness	1	6,111
Clay	Green Cove Springs	1	14,323
Collier	Everglades	1	6,488
Columbia	Lake City	1	18,216
Dade	Miami	3	495,034
De Soto	Arcadia	1	9,242
Dixie	Cross City	1	3,928
Duval	Jacksonville	3	304,029
Escambia	Pensacola	2	112,706
Flagler	Bunnell	1	3,367
Franklin	Apalachicola	1	5,814
Gadsden	Quincy	2	36,457
Gilchrist	Trenton	1	3,499
Glades	Moore Haven	1	2,199
Gulf	Wewahitchka	1	7,460
Hamilton	Jasper	1	8,981
Hardee	Wauchula	1	10,073
Hendry	LaBelle	1	6,051
Hernando	Brooksville	1	6,693
Highlands	Sebring	1	13,636
Hillsborough	Tampa	3	249,894
Holmes	Bonifay	1	13,988
Indian River	Vero Beach	1	11,872
Jackson	Marianna	2	34,645
Jefferson	Monticello	1	10,413
Lafayette	Mayo	1	3,440
Lake	Tavares	2	36,340
Lee	Fort Myers	1	23,404
Leon	Tallahassee	2	51,590

COUNTIES OF THE STATE OF FLORIDA—(Cont'd)

County	County Seat	Number of Representatives	Population
Levy	Bronson	1	10,637
Liberty	Bristol	1	3,182
Madison	Madison	1	14,197
Manatee	Bradenton	2	34,704
Marion	Ocala	2	38,187
Martin	Stuart	1	7,807
Monroe	Key West	2	29,957
Nassau	Fernandina	1	12,811
Okaloosa	Crestview	2	27,533
Okeechobee	Okeechobee	1	3,454
Orange	Orlando	2	114,950
Osceola	Kissimmee	1	11,406
Palm Beach	West Palm Beach	2	114,688
Pasco	Dade City	1	20,529
Pinellas	Clearwater	3	159,249
Polk	Bartow	3	123,997
Putnam	Palatka	1	23,615
St. Johns	St. Augustine	2	24,998
St. Lucie	Fort Pierce	1	20,180
Santa Rosa	Milton	1	18,554
Sarasota	Sarasota	2	28,827
Seminole	Sanford	2	26,883
Sumter	Bushnell	1	11,330
Suwannee	Live Oak	1	16,986
Taylor	Perry	1	10,416
Union	Lake Butler	1	8,906
Volusia	Deland	2	74,229
Wakulla	Crawfordville	1	5,258
Walton	DeFuniak Springs	1	14,725
Washington	Chipley	1	11,888
Totals		95	2,771,305

STATE EX-OFFICIO BOARDS AND COMMISSIONS

1955-1957

BOARD OF ADMINISTRATION

LeRoy Collins, Governor.
Ray E. Green, Comptroller.
J. Edwin Larson, State Treasurer.

AGRICULTURAL MARKETING BOARD

LeRoy Collins, Governor.
Nathan Mayo, Commissioner of Agriculture.
Neil M. Rhodes, State Marketing Commissioner.

BUDGET COMMISSION

LeRoy Collins, Governor.
R. A. Gray, Secretary of State.
Richard W. Ervin, Attorney General.
J. Ed Larson, Treasurer.
Ray E. Green, Comptroller.
Thomas D. Bailey, Superintendent of Public Instruction.
Nathan Mayo, Commissioner of Agriculture.

STATE CANVASSING BOARD

R. A. Gray, Secretary of State.
Richard W. Ervin, Attorney General.
Ray E. Green, Comptroller.

BOARD OF COMMISSIONERS OF STATE INSTITUTIONS

LeRoy Collins, Governor.
R. A. Gray, Secretary of State.
Richard W. Ervin, Attorney General.
Ray E. Green, Comptroller.
J. Edwin Larson, State Treasurer.
Thomas D. Bailey, Superintendent of Public Instruction.
Nathan Mayo, Commissioner of Agriculture.

CONSERVATION BOARD

LeRoy Collins, Governor.
R. A. Gray, Secretary of State.
Richard W. Ervin, Attorney General.
Ray E. Green, Comptroller.

J. Edwin Larson, State Treasurer.
Thomas D. Bailey, Superintendent of Public Instruction.
Nathan Mayo, Commissioner of Agriculture.

BOARD OF COUNTY OFFICERS' BUDGET APPEALS

LeRoy Collins, Governor.
Richard W. Ervin, Attorney General.
Ray E. Green, Comptroller.

DRAINAGE COMMISSIONERS

LeRoy Collins, Governor.
Richard W. Ervin, Attorney General.
Ray E. Green, Comptroller.
J. Edwin Larson, State Treasurer.
Nathan Mayo, Commissioner of Agriculture.

BOARD OF EDUCATION

LeRoy Collins, Governor.
R. A. Gray, Secretary of State.
Richard W. Ervin, Attorney General.
J. Edwin Larson, State Treasurer.
Thomas D. Bailey Superintendent of Public Instruction.

FINANCE COMMITTEE

LeRoy Collins, Governor.
Ray E. Green, Comptroller.
J. Edwin Larson, Treasurer.

GOVERNOR'S CABINET

LeRoy Collins, Governor.
R. A. Gray, Secretary of State.
Richard W. Ervin, Attorney General.
Ray E. Green, Comptroller.
J. Edwin Larson, State Treasurer.
Thomas D. Bailey, Superintendent of Public Instruction
Nathan Mayo, Commissioner of Agriculture.

HOUSING BOARD

LeRoy Collins, Governor.
Ray E. Green, Comptroller.
J. Edwin Larson, State Treasurer.

Nathan Mayo, Commissioner of Agriculture.
Richard W. Ervin, Attorney General.

BOARD OF TRUSTEES OF INTERNAL IMPROVEMENT FUND

LeRoy Collins, Governor.
Richard W. Ervin, Attorney General.
Ray E. Green, Comptroller.
J. Edwin Larson, State Treasurer.
Nathan Mayo, Commissioner of Agriculture.

LABOR BUSINESS AGENTS LICENSING BOARD

LeRoy Collins, Governor.
R. A. Gray, Secretary of State.
Thomas D. Bailey, Superintendent of Public Instruction.

PERSONNEL BOARD FOR MERIT SYSTEM

LeRoy Collins, Governor.
R. A. Gray, Sesretary of State.
Ray E. Green, Comptroller.
Richard W. Ervin, Attorney General.
Nathan Mayo, Commissioner of Agriculture.
Thomas D. Bailey, Superintendent of Public Instruction.
J. Edwin Larson, State Treasurer.

BOARD OF PARDONS

LeRoy Collins, Governor.
R. A. Gray, Secretary of State.
Richard W. Ervin, Attorney General.
Ray E. Green, Comptroller.
Nathan Mayo, Commissioner of Agriculture.

BOARD OF PENSIONS (CONFEDERATE)

LeRoy Collins, Governor.
Ray E. Green, Comptroller.
J. Edwin Larson, State Treasurer.

DEPARTMENT OF PUBLIC SAFETY

LeRoy Collins, Governor.
R. A. Gray, Secretary of State.
Richard W. Ervin, Attorney General.
Ray E. Green, Comptroller.

J. Edwin Larson, State Treasurer.
Thomas D. Bailey, Superintendent of Public Instruction.
Nathan Mayo, Commissioner of Agriculture.

STATE PLANT BOARD

Joe K. Hays, Winter Haven.
J. Lee Ballard, St. Petersburg.
Jaquelin J. Daniel, Jacksonville.
James J. Love, Quincy.
William C. Gaither, Miami.
S. Kendrick Guernsey, Jacksonville.
Ralph L. Miller, Plymouth.
James D. Camp, Sr., Ft. Lauderdale.

PURCHASING COMMISSION

LeRoy Collins, Governor.
R. A. Gray, Secretary of State.
Richard W. Ervin, Attorney General.
Ray E. Green, Comptroller.
J. Edwin Larson, Treasurer.
Thomas D. Bailey, Superintendent of Public Instruction.
Nathan Mayo, Commissioner of Agriculture.

RAILROAD ASSESSMENT BOARD

Ray E. Green, Comptroller.
Richard W. Ervin, Attorney General.
J. Edwin Larson, Treasurer.

SECURITIES COMMISSION

Ray E. Green, Comptroller.
J. Edwin Larson, Treasurer.
Richard W. Ervin, Attorney General.

BOARD FOR SUPERVISION AND REGULATION OF FORM OF BOND OF SURETY COMPANIES

LeRoy Collins, Governor.
Richard W. Ervin, Attorney General.
Ray E. Green, Comptroller.
J. Edwin Larson, State Treasurer.

DIRECT TAX COMMISSION

LeRoy Collins, Governor.

J. Edwin Larson, Treasurer.
Ray E. Green, Comptroller.

TEXTBOOK PURCHASING BOARD

LeRoy Collins, Governor.
R. A. Gray, Secretary of State.
Richard W. Ervin, Attorney General.
Ray E. Green, Comptroller.
J. Edwin Larson, State Treasurer.
Thomas D. Bailey, Superintendent of Public Instruction.
Nathan Mayo, Commissioner of Agriculture.

BOARD OF VOCATIONAL EDUCATION

LeRoy Collins, Governor.
R. A. Gray, Secretary of State.
Richard W. Ervin, Attorney General.
J. Edwin Larson, State Treasurer.
Thomas D. Bailey, Superintendent of Public Instruction.

OFFICERS, DIRECTORS, SUPERVISORS, COMMISSIONERS, INSPECTORS, BOARDS AND COMMISSIONS

STATE BOARD OF ACCOUNTANCY

James D. A. Holley, Tallahassee, commissioned August 27, 1956, until August 24, 1960.

R. Warner Ring, Miami, commissioned September 27, 1955, until August 26, 1959, deceased, and Arthur I. Hemmings, Miami, commissioned June 25, 1958, for unexpired term.

George W. Dandelake, Jacksonville, term expired August 25, 1958, and Jewell A. Davis, Jacksonville, commissioned October 3, 1958, until August 25, 1962.

Robert M. Morgan, Miami, term expired August 19, 1957; recommissioned August 19, 1957, for four years.

Harry M. Turnburke, Clearwater, term expired August 17, 1957; recommissioned August 19, 1957, for four years.

FLORIDA AIR POLLUTION CONTROL COMMISSION

B. R. Fuller, Jr., Tallahassee, commissioned October 3, 1957, for two years.

E. R. Hendrickson, Gainesville, commissioned October 1, 1957, for three years.

E. T. Casler, Bartow, commissioned October 2, 1957, for four years.

Willard D. Miller, Ruskin, commissioned September 27, 1957, for four years.

A. P. McIntosh, Tallahassee, commissioned October 7, 1957, for three years.

Albert V. Hardy, Jacksonville, commissioned October 7, 1957, for one year; recommissioned October 10, 1958, until October 7, 1962.

Thos. H. Lipscomb, Jacksonville, commissioned October 7, 1957, for four years.

Arthur Crago, Brewster, commissioned October 16, 1957, for three years.

Geo. F. Westbrook, Winter Haven, commissioned October 22, 1957, for two years.

ADVISORY COUNCIL FOR THE REHABILITATION OF ALCOHOLICS

Hugh Lalor, Opa Locka, term expired November 23, 1957; recommissioned April 4, 1958, until November 23, 1961.

Dr. M. R. Clements, Tallahassee, term expired November 20, 1957, and Paul S. Jarrett, M.D., Miami, commissioned February 26, 1958, until November 20, 1961.

Dr. Fred B. McMullen, Clearwater, term expired November 23, 1958.

Melvin J. Arnold, Winter Haven, term expires November 24, 1959.

Thomas A. Sharpe, Jacksonville, term expires November 23, 1960.

STATE BOARD OF ARCHITECTURE

Archie G. Parrish, St. Petersburg, term expires July 1, 1959.

Russell T. Pancoast, Miami Beach, term expires July 1, 1959.

Morton T. Ironmonger, Fort Lauderdale, term expires July 1, 1959.

Richard Boone Rogers, Orlando, term expired July 1, 1957; recommissioned July 22, 1957, until July 1, 1960.

S. Ralph Fetner, Jacksonville, term expired July 1, 1957, and Franklin S. Bunch, Jacksonville, commissioned July 23, 1957, until July 1, 1961.

ATLANTIC STATES MARINE FISHERIES COMMISSION

John R. Shaw, Jacksonville, confirmed by the Senate and commissioned June 10, 1957, until September 4, 1959.

STATE AUDITOR

Bryan Willis, Tallahassee, confirmed by the Senate and commissioned August 2, 1956, until August 3, 1959.

FLORIDA AVOCADO AND LIME COMMISSION

Avocado and Lime District One

Harold E. Kendall, Goulds, producer; term expired June 27, 1957; recommissioned until July 1, 1959.

J. Richard Brooks, Homestead, producer, packer, shipper; term expired June 27, 1957; recommissioned until July 1, 1959.

Henry R. Pridgeon, Homestead, producer of avocados; term

expired June 23, 1957; recommissioned June 26, 1957, until July 1, 1959.

Luther Chandler, Goulds, producer of avocados; term expired June 23, 1957; recommissioned June 27, 1957, until July 1, 1959.

David J. Light, Perrine, producer of avocados and limes; term expired July 7, 1957, and George H. Cooper, Princeton, commissioned June 27, 1957, until July 1, 1959.

Avocado and Lime District Two

Ivy E. Futch, Lake Placid, producer of limes; term expired June 27, 1957; recommissioned July 3, 1957, until July 1, 1959.

G. F. Ward, Avon Park, producer of avocados; term expired June 24, 1957; recommissioned June 27, 1957, until July 1, 1959.

L. C. Stewart, Winter Haven, producer of limes; term expired July 5, 1957; recommissioned June 26, 1957, until July 1, 1959.

John C. Hughey, Lutz, producer, packer and shipper of limes; term expired June 27, 1957, and G. W. Keller, Ft. Myers, commissioned July 11, 1957, until July 1, 1959.

BARBERS' SANITARY COMMISSION

G. H. Ashmore, Miami, term expires June 18, 1959.

S. J. McMillan, Quincy, term expires July 23, 1959.

Jack E. Carter, Orlando, term expires June 18, 1959.

STATE BOARD OF EXAMINERS IN THE BASIC SCIENCES

M. W. Emmel, Gainesville, term expired September 9, 1957; recommissioned September 23, 1957, until September 9, 1961.

R. S. Bly, Lakeland, deceased, and Dr. Robert J. Dew, Jr., Tampa, commissioned November 3, 1958, until September 10, 1959.

Mary Noka Hood, Tallahassee, term expires September 12, 1959.

E. Morton Miller, Coral Gables, term expired September 9, 1958; recommissioned November 3, 1958, until September 9, 1962.

Paul A. Vestal, Winter Park, term expired September 25,

1958; recommissioned November 3, 1958, until September 25, 1962.

BOARD OF BEAUTY CULTURE EXAMINERS

District One

Gladys Moore, Miami, term expired June 27, 1957; recommissioned July 8, 1957, until next Senate, confirmed by the Senate and commissioned October 24, 1957, until June 27, 1960.

District Two

Hattie M. Thompson, Eustis, resigned May 8, 1958, and Amy Bachleda, Apopka, commissioned May 13, 1958, until June 27, 1958; recommissioned July 8, 1958, until next Senate.

District Three

Mrs. Myrtle M. Morris, Panama City, term expires June 27, 1959.

STATE BEVERAGE DEPARTMENT

Director—J. D. Williamson, Tallahassee, commissioned January 8, 1957, until January 3, 1961; resigned July 15, 1957.

H. G. Cochran, Jr., commissioned July 15, 1957, until January 3, 1961.

FLORIDA COUNCIL FOR THE BLIND

Dudley B. Rawls, Ft. Lauderdale, term expired November 21, 1957; recommissioned September 24, 1958, until November 21, 1961.

Norman S. Stone, Tallahassee, term expired November 21, 1957, and Claude Garland, Jr., Leesburg, commissioned September 24, 1958, until November 21, 1961.

William Catlin, Jacksonville, term expires April 14, 1959.

Julius L. Gresham, Daytona Beach, term expires November 18, 1959.

E. B. Brant, St. Petersburg, term expires November 18, 1959.

STATE BUDGET DIRECTOR

Harry G. Smith, Tallahasse, commissioned February 27, 1953, during pleasure of the Governor.

GOVERNING BOARD OF THE CENTRAL AND SOUTHERN FLORIDA FLOOD CONTROL DISTRICT

J. Abney Cox, Princeton, term expired July 12, 1957, and

Jefferson Davis, Homestead, commissioned July 9, 1957, until the next Senate, confirmed by the Senate and recommissioned December 9, 1957, until July 20, 1960.

W. H. Hitt, West Palm Beach, term expired July 12, 1957, confirmed by the Senate and recommissioned July 1, 1957, until July 12, 1960.

Brian K. McCarty, Fort Pierce, term expires July 12, 1959.

David G. Click, Clewiston, term expired July 11, 1958, and recommissioned until the next Senate.

Clarence L. Thacker, Kissimmee, deceased, and Riley S. Miles, Kissimmee, commissioned June 2, 1958, until July 12, 1958; recommissioned July 14, 1958, until next Senate.

STATE CHEMIST

J. J. Taylor, Tallahassee, term expired August 4, 1957, and Vincent E. Stewart, Tallahassee, commissioned January 2, 1959, until August 4, 1961.

ASSISTANT STATE CHEMIST

Nalls Berryman, Tallahassee, term expires September 7, 1959.

FLORIDA CHILDREN'S COMMISSION

Ralph D. Newman, Tallahassee, term expired October 28, 1958, and Harry B. Douglas, Jr., Tallahassee, was commissioned October 28, 1958, until October 28, 1962.

Phil Opper, Orlando, term expired October 13, 1957, and Stephen C. Wright, M.D., Miami, commissioned October 23, 1958, until October 13, 1961.

Earl D. Simmons, Plant City, term expired September 11, 1957, and Taylor Green, Sarasota, commissioned October 23, 1958, until September 11, 1961.

Mrs. T. A. Snow, Gainesville, term expired September 25, 1958, and John L. Shay, Fort Myers, commissioned November 7, 1958, until September 25, 1962.

Mrs. Sydney Weintraub, Miami Beach, term expired September 17, 1957; recommissioned November 3, 1958, until September 17, 1961.

James W. Middleton, Valparaiso, term expired September

16, 1957, and Patrick G. Emmanuel, Pensacola, commissioned October 23, 1958, until September 16, 1961.

Mrs. Hamilton Hunt, Tampa, term expired September 17, 1958; recommissioned October 23, 1958, until September 17, 1962.

Mrs. Carl Swisher, Jacksonville, deceased, and Mrs. Jack Pearce Ashmore, Sr., Graceville, commissioned October 28, 1958, until October 6, 1961.

Mrs. Ellen Whiteside, Coral Gables, term expired September 24, 1958; recommissioned January 26, 1959, until September 24, 1962.

Mrs. J. L. McCaffrey, Miami, term expires January 20, 1959; recommissioned January 30, 1959, until January 20, 1963.

Dr. Hugh A. Carithers, Jacksonville, term expired April 1, 1957; recommissioned September 17, 1957, until April 1, 1961.

Arthur G. Dozier, Marianna, term expires September 8, 1959.

Margaret Bristol, Tallahassee, term expires September 15, 1959.

Mrs. H. J. McRoberts, Pensacola, term expires September 9, 1959.

Mrs. Irene L. Williams, St. Augustine, term expires November 4, 1959.

Jere L. Stambaugh, Sr., Auburndale, term expires November 14, 1959.

Jay C. Pridham, Palm Beach, term expires September 21, 1959.

Herbert D. Williams, St. Petersburg, term expires February 20, 1960.

Mrs. Clyde H. Johnson, Quincy, term expires February 20, 1960.

Edna S. Williams, Ormond Beach, term expires March 7, 1960.

DeForest LaVoy, Tampa, term expired September 25, 1958; recommissioned October 28, 1958, until September 25, 1962.

STATE BOARD OF CHIROPODY EXAMINERS

Heywood A. Dowling, Jacksonville, term expired January 8, 1959, and recommissioned January 8, 1959, for four years.

Edward B. Hurd, Miami, term expired January 5, 1958; recommissioned January 29, 1958, until January 5, 1961.

Scofield Lewy, Sarasota, term expired January 15, 1957, and Allan S. Horn, St. Petersburg, commissioned January 17, 1957, until January 15, 1960.

STATE BOARD OF CHIROPRACTIC EXAMINERS

D. I. Rainey, Tallahassee, term expires July 7, 1959.

Daniel K. Kirk, Jacksonville, term expired July 12, 1957; recommissioned July 25, 1957, until July 12, 1960.

Dr. Edward M. Saunders, Fort Myers, term expired July 10, 1958; recommissioned July 29, 1958, until July 10, 1961.

FLORIDA CITIZENS TAX COUNCIL

State at Large

Robert J. Pleus, Orlando, chairman; term expired June 30, 1957.

First Congressional District

Herbert S. Massey, Dade City, term expired June 30, 1957.

Second Congressional District

D. H. Stynchcomb, Jacksonville, term expired June 30, 1957.

Third Congressional District

Harvey D. Mathis, Panama City, term expired June 30, 1957.

Fourth Congressional District

C. L. Woods, Miami, resigned January 15, 1957, and Jesse H. Yarborough, Miami, commissioned January 24, 1957, until June 30, 1957.

Fifth Congressional District

John L. Fahs, Leesburg, term expired June 30, 1957.

Sixth Congressional District

Thelma R. Turner, Dania, resigned January 15, 1957, and Edward Lang, West Palm Beach, commissioned January 24, 1957, until June 30, 1957.

Seventh Congressional District

Robert S. Baynard, Venice, term expired June 30, 1957.

Eighth Congressional District

Alfred T. Airth, Live Oak, term expired June 30, 1957.

Ex-Officio Members

Robert E. Willis, Bradenton, School Board Member.

Ellsworth G. Simmons, Ruskin, Member Board of County Commissioners.

John B. White, Bartow, Tax Assessor.

B. C. Pearce, Bartow, State Senator.

Jas. S. Moody, Member House of Representatives.

FLORIDA CITRUS COMMISSION

State at Large

Bruce W. Skinner, Dunedin, grower-concentrator; term expired May 31, 1958; recommissioned June 2, 1958, until May 31, 1960.

Herbert S. Massey, Dade City, grower-canner; term expired May 31, 1958; recommissioned June 9, 1958, until May 31, 1960.

Ross Bynum, Titusville, grower-shipper; term expired May 31, 1958; recommissioned June 2, 1958, until May 31, 1960.

J. Dan Wright, Jr., Sanford, grower-shipper; term expired May 31, 1957; recommissioned June 1, 1957, until May 31, 1959.

District One

A. Vernon Saurman, Clearwater, grower; term expired May 31, 1957; recommissioned June 1, 1957, until May 31, 1959.

District Two

Nash LeGette, Leesburg, grower; term expired May 31, 1958; recommissioned June 2, 1958, until May 31, 1960.

District Three

Key Scales, Jr., Wiersdale, grower; term expired May 31, 1957; recommissioned June 1, 1957, until May 31, 1959.

District Four

Frank Chase, Windermere, grower; term expired May 31, 1958; recommissioned June 2, 1958, until May 31, 1960.

District Five

J. R. Graves, Vero Beach, grower; term expired May 31, 1957; recommissioned June 1, 1957, until May 31, 1959.

District Six

Herschell N. Sorrells, Arcadia, grower; term expired May 31, 1958. W. Albert Carlton, Wauchula, grower; commissioned June 12, 1958, until May 31, 1960.

District Seven

Marvin H. Walker, Lake Wales, grower-canner; term expired May 31, 1957, and recommissioned June 1, 1957, until May 31, 1959; resigned June 1, 1958. Herschell N. Sorrells, Auburndale, grower-canner, commissioned June 2, 1958, until May 31, 1959.

District Seven

Thomas B. Swann, Winter Haven, grower; term expired May 31, 1959; resigned June 1, 1958. Herschell N. Sorrells, 1959.

STATE BOARD OF CONSERVATION

Director—Ernest C. Mitts, Tallahassee, commissioned January 8, 1957, until January 3, 1961.

FLORIDA COMMISSION ON CONSTITUTIONAL GOVERNMENT

Chester Bedell, Jacksonville, commissioned September 9, 1957, for four years.

Cody Fowler, Tampa, commissioned September 17, 1957, for four years.

Millard F. Caldwell, Tallahassee, commissioned September 17, 1957, for four years.

D. Fred McMullen, Tallahassee, commissioned September 13, 1957, for four years.

Doyle E. Carlton, Tampa, commissioned September 23, 1957, for four years.

STATE BOARD OF CONTROL

State at Large

S. Kendrick Guernsey, Jacksonville, term expires July 1, 1959.

First Congressional District

J. Lee Ballard, St. Petersburg, term expired July 1, 1957.

Ed H. Price, Jr., Bradenton, commissioned July 24, 1957, until July 1, 1961; resigned Feb. 7, 1958.

Joe K. Hays, Winter Haven, commissioned February 21, 1958, until July 1, 1961.

Second Congressional District

Fred H. Kent, Jacksonville, term expired July 1, 1957, and Jacquelin J. Daniel, Jacksonville, commissioned July 17, 1957, until July 1, 1961.

Third Congressional District

James J. Love, Quincy, term expired July 1, 1959.

Fourth Congressional District

Hollis Rinehart, Miami, commissioned August 16, 1956, until July 1, 1960, suspended August 21, 1957, and William C. Gaither, Miami, commissioned November 4, 1957, during suspension.

Fifth Congressional District

Ralph L. Miller, Plymouth, term expired July 1, 1958; recommissioned July 8, 1958, until July 1, 1962.

Sixth Congressional District

James D. Camp, Sr., Ft. Lauderdale, term expired July 1, 1958; recommissioned July 2, 1958, until July 1, 1962.

CRIPPLED CHILDREN'S COMMISSION

First Congressional District

Ed R. Bentley, Lakeland, term expires June 15, 1959.

Second Congressional District

Carter Hough, Jr., Jacksonville, term expires June 23, 1959.

Third Congressional District

Marguerite P. Drummond, Bonifay, term expired June 15, 1957 recommissioned July 22, 1957 until June 15, 1961.

Fourth Congressional District

Jack Bell, Miami, term expired June 16, 1957; recommissioned October 2, 1957, until June 16, 1961.

Fifth Congressional District

Fred Mathers, Orlando, term expires June 18, 1959.

DEAD LAKES WATER MANAGEMENT DISTRICT

G. U. Parker, Blountstown, commissioned June 26, 1957, until first Tuesday after first Monday in January, 1961.

William H. Linton, Wewahitchka, commissioned July 3, 1957, until first Tuesday after first Monday in January, 1961.

C. L. Anders, Blountstown, commissioned July 22, 1957, until first Tuesday after first Monday in January, 1961.

Harry H. Saunders, Port St. Joe, commissioned August 8, 1957, until first Tuesday after first Monday in January, 1961.

J. E. Pridgeon, Wewahitchka, commissioned August 9, 1957, until first Tuesday after first Monday in January, 1961.

COMMISSIONERS OF DEEDS

Willis F. Houghtling, State of New York, term expired September 30, 1958.

Charles Maran, State of New York, term expires October 28, 1959.

STATE BOARD OF DENTAL EXAMINERS

Dr. Richard Chase, Orlando, term expired February 1, 1958, and Robert Thoburn, Daytona Beach, commissioned March 21, 1958, until February 1, 1962.

F. A. Finley, St. Petersburg, term expired February 1, 1959. Rupert H. Gillespie, West Palm Beach, commissioned February 5, 1959, until February 1, 1963.

Frank T. Scott, Jacksonville, term expired February 1, 1959.

J. M. Pepper, Pensacola, term expired February 1, 1958; recommissioned March 25, 1958, until February 1, 1962.

Dr. Robert B. Hughlett, Tampa, term expired February 1, 1957, and C. J. Zimmerman, Fort Myers, commissioned February 5, 1957, until February 1, 1961.

R. P. Taylor, Jr., Jacksonville, term expires February 1, 1960.

Dr. F. F. Farver, Miami Beach, term expires February 1, 1960.

FLORIDA DEVELOPMENT COMMISSION

State at Large

J. Saxton Lloyd, Chairman, Daytona Beach, resigned January 11, 1957, and Sam T. Dell, Jr., Gainesville, commissioned January 28, 1957, until July 8, 1957; recommissioned July 22, 1957, until July 8, 1961.

First Congressional District

W. J. Clapp, St. Petersburg, term expires July 8, 1959.

Second Congressional District

Edward C. Roe, Jacksonville, term expires July 8, 1959.

Third Congressional District

A. Clifton Johnson, Pensacola, term expired July 8, 1957; recommissioned August 21, 1957, until July 8, 1961.

Fourth Congressional District

James R. Brumby, Miami, term expired July 20, 1957; recommissioned July 24, 1957, until July 20, 1961; resigned June 10, 1958, and R. B. "Bunn" Gautier, Jr., Miami, commissioned June 16, 1958, until July 20, 1961.

Fifth Congressional District

Alex M. Collins, Ocala, term expired July 8, 1957; recommissioned July 5, 1957, until July 8, 1961.

Sixth Congressional District

Wiley R. Reynolds, Jr., Palm Beach, term expired July 22, 1957; recommissioned August 2, 1957, until July 22, 1961.

Seventh Congressional District

Herman E. Turner, Bradenton, term expires July 8, 1959.

Eighth Congressional District

S. T. Dell, Jr., Gainesville, resigned January 11, 1957, and P. K. Honey, Foley, commissioned February 26, 1957, until July 8, 1959; resigned March 20, 1958, and G. A. Tougas, Foley, commissioned March 25, 1958, until July 8, 1959.

ADVISORY COUNCIL ON EDUCATION

William R. Wright, Miami, term expires July 1, 1960.

Al B. Block, Tallahassee, term expires July 1, 1960.

Allen C. Grazier, St. Petersburg, term expires July 1, 1959.

Lamar Sarra, Jacksonville, term expired July 1, 1957; recommissioned July 8, 1957, until July 1, 1961.

Albert W. Litschgi, Tampa, term expired July 1, 1958; recommissioned August 22, 1958, until July 1, 1962.

R. N. Dosh, Ocala, term expired July 1, 1958, recommissioned September 19, 1958 until July 1, 1962.

Wilson Harris, Pensacola, term expired July 1, 1957; recommissioned August 1, 1957, until July 1, 1961.

FLORIDA EGG COMMISSION

Frank W. Risher, Jacksonville, employee Department of Agriculture, commissioned August 13, 1957, for two years.

L. F. Higginbotham, Dinsmore, poultryman, commissioned August 13, 1957, for two years.

Sam Bush, New Port Richey, poultryman, commissioned August 13, 1957, for two years.

A. G. (Lou) Mazourek, Brooksville, poultryman, commissioned August 20, 1957, for two years.

Gilbert H. Moore, Fort Myers, poultryman, commissioned August 20, 1957, for two years.

Harvey J. Pitts, Pensacola, poultryman, commissioned August 20, 1957, for two years.

W. E. Eckler, Delray Beach, poultryman, commissioned August 19, 1957, for two years.

Carl L. Binger, Bushnell, poultryman, commissioned August 19, 1957, for two years; resigned October 15, 1957, and Frank See, Homestead, commissioned November 6, 1957, until August 19, 1959.

STATE BOARD OF ENGINEER EXAMINERS

J. A. Brewer, Lake City, term expired July 1, 1957; recommissioned July 5, 1957, until July 1, 1961.

Sam P. Turnbull, Dania, term expires July 1, 1959.

Joseph Weil, Gainesville, term expires July 1, 1959.

Oliver J. Semmes, Jr., Pensacola, term expires July 1, 1960.

J. Wylly Keck, Miami, term expires July 1, 1960.

EVERGLADES FIRE CONTROL DISTRICT

Broward County—Harry A. Earle, Ft. Lauderdale, term ex-

pired August 16, 1957; confirmed by the Senate and recommissioned November 18, 1957, until August 16, 1959.

Collier County—W. D. Roberts, Immokalee, term expired August 16, 1957; confirmed by the Senate and recommissioned November 25, 1957, until August 16, 1959.

Dade County—A. E. Deville, Miami, commissioned August 1, 1957, until October 2, 1957; confirmed by the Senate and recommissioned November 4, 1957, until October 2, 1959.

Glades County—R. Wendell Click, Moore Haven, commissioned August 5, 1957, until the next Senate; confirmed by the Senate and recommissioned November 1, 1957, until February 9, 1958; recommissioned February 28, 1958, until next Senate.

Hendry County—G. E. Etherton, commissioned August 7, 1957, until August 15, 1957; confirmed by the Senate and recommissioned December 9, 1957, until August 15, 1959.

Highlands County—R. J. Hargrove, Venus, commissioned August 12, 1957, until the next Senate; confirmed by the Senate and commissioned November 15, 1957, until August 7, 1959.

Martin County—James M. Myers, Jr., Indiantown, commissioned August 19, 1957, until the next Senate; confirmed by the Senate and recommissioned November 9, 1957, until August 7, 1959.

Okeechobee County—R. A. Burgess, Okeechobee, commismissioned August 8, 1957, until the next Senate.

Palm Beach County—J. L. Murphy, Belle Glade, commismissioned August 2, 1957, until August 15, 1957; confirmed by the Senate and recommissioned December 9, 1957, until August 15, 1959.

St. Lucie County—O. G. Nanney, Fort Pierce, commissioned August 9, 1957, until the next Senate.

FLORIDA STATE FIRE COLLEGE

J. H. Witherspoon, West Palm Beach, term expired October 4, 1958; recommissioned October 10, 1958, until October 4, 1962.

T. B. Sexton, Ocala, term expires September 28, 1959.

Claude Wright, Pensacola, term expires September 27, 1960.

BOARD OF TRUSTEES OF THE FLORIDA AGRICULTURAL AND MECHANICAL UNIVERSITY HOSPITAL

John M. Tapers, Tallahassee, commissioned July 9, 1957, for one year; recommissioned December 22, 1958, until July 9, 1962.

Ernest M. Menendez, Tallahassee, commissioned July 11, 1957, for two years.

Harold D. Mendelson, Tallahassee, commissioned July 8, 1957, for three years.

J. H. Pound, Tallahassee, commissioned July 11, 1957, for four years.

Edwin M. Clark, Tallahassee, commissioned July 10, 1957, for four years.

BOARD OF FORESTRY

Leonard P. Gibson, Perry, term expired September 5, 1957, and John Y. Humphress, Tallahassee, commissioned for term of four years from September 5, 1957.

M. D. Andrews, Chiefland, deceased, and R. L. Henderson, Gainesville, commissioned June 9, 1958, until October 1, 1958.

Norman A. Herren, Everglades, term expires September 26, 1959.

Frank M. Parker, Panama City, term expires September 17, 1959.

Marcus G. Rawls, Jacksonville, term expires August 24, 1960.

FLORIDA BOARD OF FORESTRY SPECIAL OFFICERS

Joseph P. Schuck, Tallahassee, term during pleasure of Governor.

Roy V. Huchingson, Lakeland, deceased.

Raymond R. Murphy, Lakeland, term during pleasure of Governor.

William Howard Roche, Panama City, term during pleasure of Governor.

John D. Bland, Ocala, term during pleasure of Governor.

William C. Gilbert, Panama City, term during pleasure of Governor.

Ernest Eubanks, Lake City, term during pleasure of Governor.

Frank E. Jackson, Tallahassee, term during pleasure of Governor.

J. E. DeReus, Tallahassee, term during pleasure of Governor.

Ben Howell, Lake City, term during pleasure of Governor.

Bill D. Clark, Ocala, term during pleasure of Governor.

R. C. Smith, Tallahassee, term during pleasure of Governor.

STATE BOARD OF FUNERAL DIRECTORS AND EMBALMERS

State at Large

Jack J. Combs, Sr., Miami, term expired July 17, 1957, and J. A. Culley, Tallahassee, commissioned July 18, 1957, until next Senate; confirmed by the Senate and recommissioned October 14, 1957, until July 17, 1961.

District One

J. Orrie Blackburn, Sr., Chipley, term expired July 23, 1957; recommissioned July 24, 1957, until the next Senate; confirmed by the Senate and recommissioned October 15, 1957, until July 23, 1961.

District Two

R. M. Naugle, Jacksonville, term expired July 18, 1958; recommissioned September 17, 1958, until the next Senate.

District Three

Edward C. Grissom, Jr., Kissimmee, term expires July 17, 1959.

District Four

C. Rowland Shannon, Bradenton, term expires July 25, 1960.

District Five

C. E. Cox, Vero Beach, term expires July 22, 1960.

GAME AND FRESH WATER FISH COMMISSION

First Congressional District

T. C. Hart, Wauchula, term expired January 6, 1958; T. Paine Kelly, Jr., Tampa, commissioned April 3, 1958, until the next Senate.

Second Congressional District

R. G. Granger, Lake City, term expires January 4, 1961.

Third Congressional District

Forace F. Holland, Panama City, termed expired January 6, 1957; recommissioned January 17, 1957, until the next Senate.

Julian R. Alford, Tallahassee, commissioned April 4, 1958, until the next Senate.

Fourth Congressional District

Dr. James W. Cosper, Jr., Homestead, term expires January 5, 1960.

Fifth Congressional District

Don Southwell, Ormond Beach, term expired January 5, 1959.

GULF STATES MARINE FISHERIES COMMISSION

V. E. Merritt, Tarpon Springs, term expired January 5, 1959; recommissioned until next Senate.

STATE HEALTH OFFICER

Wilson T. Sowder, Jacksonville, term expired September 11, 1957; recommissioned September 11, 1957, for four years.

STATE BOARD OF HEALTH

Herbert L. Bryans, Pensacola, Medical Doctor Member, term expired June 7, 1957, and John D. Milton, Miami, commissioned July 10, 1957, until June 7, 1961.

Carl C. Mendoza, Jacksonville, Medical Doctor Member, term expired June 7, 1957, and Sullivan G. Bedell, Jacksonville, commissioned July 17, 1957, until June 7, 1961.

T. M. Cumbie, Quincy, Pharmacist Member, term expired

June 7, 1957; recommissioned July 23, 1957, until June 7, 1961.

F. P. Meyer, Sr., St. Petersburg, Dentist Member, term expires November 14, 1959.

Charles J. Collins, Orlando, Medical Doctor Member, term expires November 12, 1959.

STATE ADVISORY COUNCIL TO THE STATE BOARD OF HEALTH

Geo. E. Engelhard, Leesburg, commissioned December 6, 1957, until January 3, 1961.

W. C. Payne, Sr., M.D., Pensacola, commissioned December 4, 1957, until January 3, 1961.

Dodd Pace, Tallahassee, commissioned December 4, 1957, until January 3, 1961.

J. W. Annis, M.D., Lakeland, commissioned December 2, 1957, until January 3, 1961.

Richard C. Cumming, M.D., Ocala, commissioned December 16, 1957, until January 3, 1961.

Leonard A. Wein, Miami Beach, commissioned December 30, 1957, until January 3, 1961.

ADVISORY HOSPITAL COUNCIL TO THE STATE BOARD OF HEALTH

Autha W. Forehand, Tallahassee, commissioned November 27, 1957, for one year; recommissioned January 7, 1959, until November 27, 1962.

James H. Sweeney, Jr., DeLand, commissioned December 2, 1957, for two years.

John F. Wymer, Jr., West Palm Beach, commissioned December 2, 1957, for three years.

Raymond H. King, Jacksonville, commissioned December 6, 1957, for three years.

Robert B. Eleazer, Jr., Jacksonville, commissioned December 4, 1957, for four years.

W. W. Richardson, Graceville, commissioned December 12, 1957, for four years.

HOTEL AND RESTAURANT COMMISSIONER

Richard Edgerton, Tallahassee, commissioned January 8,

1957, for four years, resigned July 1, 1957. Robert Kloeppel, Jr., Jacksonville, commissioned July 1, 1957, until January 3, 1961, resigned October 25, 1957. Richard Edgerton commissioned October 26, 1957, until January 3, 1961.

FLORIDA INDUSTRIAL COMMISSION

James T. Vocelle, Chairman, Tallahassee.

Commissioned January 10, 1957 until January 3, 1961.

Walter L. Lightsey, Tallahassee, Member, Employee Representative, commissioned January 11, 1957 until January 3, 1961.

M. F. Pafford, Tallahassee, member, employer representative, commissioned January 21, 1957 until January 3, 1961.

FLORIDA INDUSTRIAL COMMISSION

STATE APPRENTICESHIP COUNCIL

(Employer) Alexander Blann, Tampa, representing Building and Construction Industry, commissioned February 6, 1957 until January 3, 1961.

(Employee) C. G. Dedmon, Jacksonville, representing Building and Construction Industry, commissioned February 5, 1957 until January 3, 1961.

(Employer) Ralph O. Norsworthy, Miami, representing Aircraft Industry, commissioned March 6, 1957 until January 3, 1961.

(Employee) Russell P. Egan, Miami Springs, representing Aircraft Industry, commissioned March 14, 1957 until January 3, 1961.

(Employer) Earl Sellers, Chipley, representing Printing Industry, commissioned March 14, 1957 until January 3, 1961.

(Employee) Jack S. Booth, Tallahassee, representing Printing Industry commissioned February 28, 1957 until January 3, 1961.

(Employer) H. Wayne Smith, Pensacola, representing Metal Trades and Shipyards, commissioned February 22, 1957 until January 3, 1961.

(Employee) James Hurd, West Palm Beach, representing Metal Trades and Shipyards, commissioned February 22, 1957 until January 3, 1961.

FLORIDA INLAND NAVIGATION DISTRICT

BREVARD COUNTY

W. J. Creel, Eau Gallie, term expired January 6, 1959.

BROWARD COUNTY

R. T. Spangler, Ft. Lauderdale, commissioned January 8, 1957 until January 3, 1961.

DADE COUNTY

J. A. Guyton, Miami, term expired January 6, 1959. George M. Wilson, Coral Gables, commissioned January 6, 1959 for 4 years.

DUVAL COUNTY

D. Byron King, Jacksonville, term expired January 6, 1959, recommissioned for four year term.

FLAGLER COUNTY

O. F. Alford, Bunnell, term expired January 6, 1959, recommissioned for four year term.

INDIAN RIVER COUNTY

C. B. Johnson, Vero Beach, commissioned January 8, 1957 until January 3, 1961.

MARTIN COUNTY

Stanley Kitching, Stuart, Commissioned January 8, 1957, until January 3, 1961, resigned and Charles H. Williams, Salerno, commissioned November 14, 1957 until January 3, 1961, resigned and Harry C. Beckman, Stuart, commissioned October 10, 1958 until January 3, 1961.

PALM BEACH COUNTY

Gleason N. Stambaugh, West Palm Beach, term expired January 6, 1959, recommissioned for four year term.

ST. JOHNS COUNTY

Milton E. Bacon, St. Augustine, commissioned January 8, 1957 until January 3, 1961.

ST. LUCIE COUNTY

James J. Barnes, Jensen Beach, term expired January 6, 1959, recommissioned for four year term.

VOLUSIA COUNTY

U. W. Cunningham, Daytona Beach, commissioned January 8, 1957 until January 3, 1961.

INTER-AMERICAN CENTER AUTHORITY

James Sottile, Sr., Miami, term expired May 15, 1957, and Otis W. Shiver, Miami, commissioned July 29, 1957 until May 15, 1961.

A. J. Grimaldi, Tampa, term expired May 15, 1957, recommisssioned May 23, 1957 until May 15, 1961, resigned October 21, 1958 and Frank Smathers, Jr., Miami Beach, commissioned November 3, 1958 until May 15, 1961.

P. J. Serralles, Miami, resigned July 18, 1957 and James W. High, Miami, commissioned July 29, 1957 until May 15, 1958.

William C. Lantaff, Miami, term expired May 15, 1958, recommissioned October 16, 1958 until May 15, 1962.

William D. Pawley, Miami Beach, term expires May 15, 1959.

Charles S. Ausley, Tallahassee, term expired May 15, 1957 and Irving E. Muskat, Miami, commissioned October 9, 1958 until May 15, 1961,

C. W. Smith, Pensacola, resigned October 2, 1958 and J. N. McArthur, Miami, commissioned October 9, 1958 until May 15, 1959.

D. Lee Powell, Miami Beach, term expired May 15, 1960.

J. Brailey Odham, Sanford, resigned July 30, 1957 and David W. Walters, Miami, commissioned September 23, 1957 until May 15, 1959.

W. H. Walker, Miami, term expires May 15, 1960.

JUDICIAL COUNCIL OF FLORIDA

Ex-Officio Members

Elwyn Thomas, Justice of the Supreme Court, resigned January 30, 1957 and Stephen C. O'Connell, appointed for term ending July 23, 1959.

Richard Ervin, Attorney General, term expired July 23, 1957, reappointed for term ending July 23, 1960.

L. L. Parks, Tampa, Circuit Judge, term expires July 23, 1959.

Robert L. McCrary, Marianna, County Judge, term expires July 23, 1959.

Laymen

Max Paul, Miami Beach, term expired July 27, 1957 and Mrs. Carolyn Hemly Godley, Miami, commissioned September 19, 1957 until July 27, 1960.

Marion T. Gaines, Pensacola, term expired July 29, 1958 and recommissioned September 24, 1958 until July 29, 1961.

Charles J. Simonin, West Palm Beach, term expired July 29, 1958 and Reuben H. Reid, Lake Worth, commissioned September 24, 1958 until July 29, 1961.

J. Wilbur James, Panama City, term expired July 31, 1957, recommissioned March 5, 1958 until July 31, 1960, resigned September 18, 1958. A. D. Davis, Jacksonville, commissioned October 3, 1958 until July 31, 1960, resigned November 24, 1958 and W. A. Shands, Gainesville, commissioned December 3, 1958 until July 31, 1960.

Ralph Nicholson, Tallahassee, term expired September 28, 1958, recommissioned October 14, 1958 until September 28, 1961.

Robert O. Lodmell, Lake Wales, term expired July 31, 1958, recommissioned October 9, 1958 until July 31, 1961.

Herbert Bayer, Jacksonville, term expired August 10, 1958, recommissioned September 24, 1958 until August 10, 1961.

Allen Morris, Tallahassee, term expired August 3, 1957; recommissioned September 16, 1957 until August 3, 1960.

Walter Caldwell, Auburndale, term expired July 29, 1957, recommissioned September 17, 1957 until July 29, 1960.

MEMBERS OF THE BAR

E. Dixie Beggs, Pensacola, term expired July 29, 1958, recommissioned September 24, 1958 until July 29, 1961.

Richard J. Gardner, Quincy, term expires July 29, 1959.

Perry Nichols, Miami, resigned November 14, 1958 and William P. Simmons, Jr., Miami commissioned November 24, 1958 until July 29, 1959.

Wm. A. McRae, Jr., Bartow, term expires July 31, 1959.

FLORIDA KEYS AQUEDUCT COMMISSION

William M. Arnold, Key West, commissioned July 14, 1958 until July 1, 1962.

Ray A. Schoneck, Key West, commissioned July 8, 1958 until July 1, 1962.

Joseph R. Sirugo, Key West, commissioned July 8, 1958 until July 1, 1962.

M. E. Rosam, II, Key West, commissioned July 9, 1958 until July 1, 1962.

Allan Parrish, Key West, commissioned July 8, 1958 until July 1, 1962.

STATE LIBRARY BOARD

Mary P. Smith, Brooksville, term expired March 17, 1957, and Louis Capron, West Palm Beach commissioned March 27 1957 until March 17, 1961.

Thomas Dreier, St. Petersburg, term expired March 29, 1958, recommissioned April 29, 1958 until March 29, 1962.

Inger J. Farrington, Miami, term expired September 5, 1957, recommissioned September 18, 1957 until September 5, 1961.

FLORIDA LIVESTOCK BOARD

State at Large

J. B. Starkey, Largo, term expired June 7, 1957, confirmed by the Senate and recommissioned June 20, 1957 until June 7, 1961.

First Congressional District

Dwight L. Crum, Plant City, term expired January 8, 1957, recommissioned February 28, 1957 until the next Senate confirmed by the Senate and commissioned October 7, 1957 until January 3, 1961.

Second Congressional District

W. A. Belote, Mandarin, term expired January 8, 1957, recommissioned February 22, 1957 until the next senate, E. F. Aiken, Keystone Heights, commissioned September 19, 1957 until the next senate, confirmed by the Senate and commissioned December 19, 1957 until January 3, 1961.

Third Congressional District

Wilmer Bassett, Monticello, resigned July 30, 1957. M. A. Schack, Marianna, commissioned August 19, 1957 until the next senate, confirmed by the Senate and commissioned October 28, 1957 until June 7, 1961.

Fourth Congressional District

R. L. Dressel, Miami, term expired January 8, 1957, recommissioned March 1, 1957 until the next Senate confirmed by the Senate and commissioned July 31, 1957 until January 3, 1961.

Fifth Congressional District

Henry O. Partin, Kissimmee, term expired January 8, 1957, recommissioned February 18, 1957 until the next senate confirmed by the Senate and commissioned June 26, 1957 until January 3, 1961.

Sixth Congressional District

Ernest Van Landingham, Belle Glade, term expired June 7, 1957, confirmed by the Senate and recommissioned July 5, 1957 until June 7, 1961.

Seventh Congressional District

Roscoe Bass, Avon Park, term expired June 7, 1957, confirmed by the Senate and commissioned December 3, 1958 until June 7, 1961.

Eighth Congressional District

Carl Zillman, Earleton, term expired January 8, 1957, recommissioned March 14, 1957 until next Senate confirmed by the Senate and recommissioned July 5, 1957 until January 3, 1961.

STATE MARKETING COMMISSIONER

L. Neill Rhodes, Jacksonville, term expired June 6, 1958 recommissioned June 9, 1958 until June 6, 1960.

FLORIDA BOARD OF MASSAGE

Alvin H. Drake, Tallahassee, term expired August 20, 1957 and William A. Reger, Orlando, commissioned August 20, 1957 for three years.

Agnes P. Snedeker, St. Petersburg, term expired August 21, 1958 recommissioned October 9, 1958 until August 21, 1961.

Edith Dearborn, Miami, term expires September 2, 1959.

STATE BOARD OF MEDICAL EXAMINERS

Ralph B. Spires, DeFuniak Springs, term expired July 5, 1957, recommissioned July 22, 1957 until July 5, 1961.

Andrew G. Brown, Miami, term expired July 21, 1957, and Robert T. Spicer, Miami, commissioned July 22, 1957 until July 21, 1961.

A. H. Lisenby, Panama City, term expired July 13, 1958 and S. Carnes Harvard, Brooksville, commissioned October 8, 1958 until July 13, 1962.

Sidney Stillman, Jacksonville, term expired July 5, 1957, recommissioned July 24, 1957 until July 5, 1961.

George S. Palmer, Tallahassee, term expires July 5, 1959.

Morris B. Seltzer, Daytona Beach, term expires July 5, 1959.

Dr. Frank D. Gray, Orlando, term expires July 5, 1959.

Madison R. Pope, Plant City, term expires July 5, 1960.

Homer L. Pearson, Miami, term expires July 4, 1960.

E. B. Hardee, Vero Beach, term expires July 5, 1960.

COUNCIL ON MENTAL HEALTH IN FLORIDA

Coyle E. Moore, Tallahassee, term expired August 11, 1957, recommissioned February 25, 1958 until August 11, 1961.

J. T. Benbow, Chattahoochee, term expires August 12, 1959.

Mrs. Anne S. Gautier, New Smyrna Beach, term expired August 15, 1958, recommissioned November 3, 1958 until August 15, 1962.

Sullivan G. Bedell, Jacksonville, resigned July 5, 1957 and William M. C. Wilhoit, Pensacola commissioned February 14, 1958 until August 19, 1959.

Loyal Frisbie, Bartow, term expired August 19, 1958, recommissioned October 16, 1958 until August 19, 1962.

William S. Frates, Miami, term expires August 24, 1959.

The Rev. Robert McCloskey, Jacksonville, term expired August 23, 1957, recommissioned February 20, 1958 until August 23, 1961.

Robert W. Kleemeier, Orange Park, term expired August 31, 1957; and Melvin P. Reid, Jacskonville, commissioned March 4, 1958 until August 31, 1961.

Gwendolyn B. Rogers, Pensacola, term expires September 7, 1960.

Victor B. Johnson, Tallahassee, commissioned January 1, 1957 until August 15, 1958, recommissioned October 10, 1958 until August 15, 1962.

Sonia L. King, Miami, term expires August 19, 1960.

MILITARY OFFICERS

ADJUTANT GENERAL

Mark W. Lance, St. Augustine, commissioned June 3, 1949 during pleasure of the Governor.

BRIGADIER GENERAL OF THE LINE — 48TH INFANTRY

Maxwell Cook Snyder, Jacksonville, commissioned June 12, 1953 during pleasure of the Governor.

BRIGADIER GENERAL OF THE LINE — 51ST INFANTRY

Henry William McMullen, Jr., Jacksonville, commissioned June 8, 1953 during pleasure of the Governor.

MILITARY RESERVE LIAISON OFFICER IN THE STATE OF FLORIDA WITH THE RANK OF BRIGADIER GENERAL

Rainey Cawthon, Tallahassee, commissioned January 14, 1959 until first Monday after first Tuesday in January, 1961.

MILK COMMISSION

ADMINISTRATOR

L. K. Nicholas, Jr., Jacksonville, term expired May 31, 1957 Dexter Lowry, Tallahassee, commissioned August 7, 1957 until May 31, 1961; resigned July 15, 1958 and Howard D. Walton, Tallahassee commissioned July 15, 1958 until May 31, 1961.

H. G. Cochran, Jr., Lake City, (Consumer) commissioned August 3, 1956 until May 31, 1960, resigned July 1, 1957. Jackson Logan, Tampa commissioned August 13, 1957 until May 31, 1960.

Dexter Lowry, Tallahassee, (Consumer) commissioned August 2, 1956 until July 22, 1960, resigned July 30, 1957, and J. Brailey Odham, Sanford, commissioned August 13, 1957 until July 22, 1960.

Howard D. Walton, Miami, (Consumer) commissioned September 17, 1956 until July 27, 1960, resigned July 15, 1958. Mrs. Charlotte B. Tomlinson, Lake Wales commissioned August 7, 1958 until July 27, 1960.

Fred B. Ragland, Jacksonville, Board of Health Member, resigned August 12, 1957 and Robert G. Carter, Jacksonville commissioned August 13, 1957 until December 13, 1958, recommissioned December 18, 1958 until December 13, 1962.

Alex B. Shaw, Gainesville, Department of Agriculture

Member, term expired May 30, 1957, recommissioned September 27, 1957 until May 30, 1961.

Wilbur J. Casey, Largo, Dairy Farmer, term expired July 20, 1958 and James A. Acree, Jacskonville, commissioned October 22, 1958 until July 20, 1962.

Henry Schneider, Eustis, Distributor, term expired May 30, 1957 and W. W. Bassett, Jr., Monticello, commissioned September 5, 1957 until May 30, 1961.

STATE MOTOR VEHICLE COMMISSION

Mrs. Ina S. Thompson, Tallahassee, commissioned January 8, 1957 until January 3, 1961.

STATE BOARD OF NATUROPATHIC EXAMINERS

Julio Gavilla, Tampa, term expired July 16, 1957.

Watson A. Walden, Fort Myers, term expired July 15, 1958.

C. H. Damsel, Apopka, term expires July 15, 1959.

NORTHWEST FLORIDA REGIONAL HOUSING AUTHORITY

Forace F. Holland, Panama City, appointed September 4, 1957 for term ending May 8, 1961.

Oren Clements, Blountstown, appointed September 4, 1957 for a term ending May 8, 1961.

E. G. Kerby, Cross City, appointed September 4, 1957 for term ending June 11, 1961.

Wilson Harris, Pensacola, appointed September 4, 1957 for a term ending May 8, 1961.

J. J. Nichols, Apalachicola, appointed September 4, 1957 for a term ending May 8, 1961.

M. William Miller, Havana, appointed September 4, 1957 for term ending May 26, 1961.

Robert Bellows, Jr., Port St. Joe, appointed September 4, 1957 for a term ending May 8, 1961.

Eugene C. Lang, Jasper, appointed September 4, 1957 for a term ending June 11, 1961.

George E. Howell, Bonifay, appointed September 4, 1957 for a term ending May 8, 1961.

Charles O. Reiff, Marianna, appointed September 4, 1957 for a term ending May 8, 1961, resigned October 27, 1958 and Edgar B. Liddon, Sneads, commissioned Nov. 3, 1958 until May 8, 1961.

J. B. Keen, Monticello, appointed September 4, 1957 for a term ending May 8, 1961.

E. B. Williams, Mayo, appointed September 4, 1957 for a term ending June 11, 1961.

W. H. Wilson, Tallahassee, appointed September 4, 1957 for a term ending May 8, 1961.

H. E. Foster, Bristol, appointed September 4, 1957 for a term ending May 8, 1961.

E. W. Handley, Greenville, appointed September 4, 1957 for a term ending June 11, 1961, resigned May 6, 1958 and V. M. Folsom, Madison, commissioned November 7, 1958 for a term ending June 11, 1961.

B. D. Teel, Crestview, appointed September 4, 1957 for a term ending May 8, 1961.

John C. Malone, Jr., Milton, appointed September 4, 1957 for a term ending May 8, 1961.

J. F. Sheffield, Perry, appointed September 4, 1957 for a term ending June 11, 1961, resigned September 4, 1958 and W. H. Huxford, Perry, commissioned November 3, 1958 until June 11, 1961.

E. C. Roberts, St. Marks, appointed September 4, 1957 for a term ending May 8, 1961, moved from the County and C. L. Rehwinkel, Crawfordville, commissioned November 20, 1958 until May 8, 1961.

Fred M. Baker, DeFuniak Springs, September 4, 1957 for a term ending May 8, 1961.

Walker H. Hughen, Chipley, commissioned September 4, 1957 for a term ending May 8, 1961.

FLORIDA NUCLEAR DEVELOPMENT COMMISSION

R. Y. Patterson, Jr., Tallahassee, commissioned August 5, 1957 until first Tuesday after first Monday in January 1961.

George Kinsman, Miami, Commissioned August 5, 1957 until first Tuesday after first Monday in January, 1961.

George W. Campbell, Jacksonville, commissioned August 5, 1957 until first Tuesday after first Monday in January, 1961.

J. Velma Keen, Tallahassee (Chairman) Commisioned August 2, 1957 until first Tuesday after first Monday in January, 1961.

Charles A. Rovetta, Tallahassee, Commissioned August 8, 1957 until first Tuesday after first Monday in January, 1961.

Floyd B. Bowen, Bartow, commissioned August 9, 1957 until first Tuesday after first Monday in January, 1961.

Fred G. Gronemeyer, Pensacola, commissioned August 13, 1957 until first Tuesday after first Monday in January, 1961.

George T. Harrell, Jr., Gainesville, commissioned August 26, 1957 until first Tuesday after first Monday in January, 1961.

George K. Davis, Gainesville, commissioned August 23, 1957 until first Tuesday after first Monday in January, 1961.

FLORIDA STATE BOARD OF NURSING

Jewel Laramore, Panama City, Licensed Practical Nurse, term expired November 21, 1956, recomimssioned January 21, 1957 until November 21, 1960.

Thelma Beck, Daytona Beach, Licensed Practical Nurse, term expired September 4, 1957 recommissioned September 5, 1957 until September 4, 1961.

Mrs. Irene F. Workman, Pensacola, Registered Nurse, term expired August 20, 1957 recommissioned September 3, 1957 until August 20, 1961.

Hazel M. Peeples, Jacksonville, Registered Nurse, term expired August 21, 1957 recommissioned September 5, 1957 until August 21, 1961.

Ferne Wilden Britt, Jacksonville, Registered Nurse, term expired September 9, 1957. Virginia Albaugh, Orlando, commissioned September 25, 1957 until September 9, 1961.

Timoxena Sloan, Miami, Registered Nurse, term expires November 17, 1960.

Orpha Russell, Tallahassee, Registered Nurse, term expires November 10, 1960.

OKLAWAHA BASIN RECREATION AND WATER CONSERVATION AND CONTROL AUTHORITY

Floyd W. Harrison, Clermont, term expires July 13, 1959.

Charles Joseph Knowles, Leesburg, term expires July 13, 1960.

E. J. Burrell, Eustis, term expired July 13, 1957, confirmed by the senate and recommissioned for four years.

STATE BOARD OF DISPENSING OPTICIANS

Bennie A. Barberi, Pensacola, term expired November 2, 1957, and C. C. Kuhl, Coral Gables, commissioned January 29, 1958 until November 2, 1961.

William P. Davis, Tampa, term expired November 2, 1957 and recommissioned January 14, 1958 until November 2, 1961.

Lindsey L. Beckum, Gainesville, term expired November 14, 1958.

Kenneth M. Dowdy, St. Petersburg, term expires November 3, 1959.

J. H. Abernathy, Jacksonville, term expires November 4, 1960.

STATE BOARD OF OPTOMETRY

C. F. McClamma, Miami, term expired May 5, 1957 and Marshall Wright, Coral Gables, commissioned June 25, 1957 until May 5, 1961.

S. B. Schumacher, Jacksonville, term expired May 29, 1957 and W. Judd Chapman, Tallahassee, commissioned June 24, 1957 until May 29, 1961.

J. M. Morqus, Arcadia, term expired May 29, 1958 and William H. Wood, Jacksonville, commissioned July 14, 1958 until May 29, 1962.

Albert H. Rodriguez, Tampa, term expired June 12, 1959.

A. C. Wilhelm, Jr., Ft. Lauderdale, term expires July 2, 1960.

STATE BOARD OF OSTEOPATHIC MEDICAL EXAMINERS

W. S. Horn, Palmetto, term expired July 29, 1957, recommissioned August 26, 1957 until July 29, 1960.

M. C. Becker, Winter Haven, term expired July 29, 1957 and Dominic Raffa, Tampa commissioned September 9, 1957 until July 29, 1960.

R. Philip Coker, Panama City, resigned March 19, 1957 and Louis J. Larmoyeux, Jacksonville, commissioned March 25, 1957 until August 11, 1958, recommissioned October 22, 1958 until August 11, 1961.

Eugene J. Edelman, Miami, term expired August 20, 1958, and Daniel J. Harkins, Miami, commissioned October 22, 1958 until August 20, 1961.

Edmund Flynn, Tallahassee, term expired August 25, 1959.

Thomas J. Sheffer, Ft. Lauderdale, commissioned January 31, 1957 until August 16, 1959.

OVERSEAS ROAD AND TOLL BRIDGE DISTRICT

Sam E. Harris, Key West, term expired July 6, 1957.

Anthony DeMerritt, Key West, term expired July 8, 1957.

Enrique Esquinaldo, Sr., Key West, term expired July 13, 1957.

Vicente Molina, Key West, term expired July 6, 1957.

Joseph Cleare, Key West, term expired June 13, 1957.

Hilaro Ramos, Key West, term expired July 6, 1957.

Carl Bervaldi, Key West, term expired June 6, 1957.

FLORIDA BOARD OF PARKS & HISTORIC MEMORIALS

Region No. 1

Howard Odom, Marianna, term expired July 12, 1958, recommissioned July 24, 1958 until the next senate.

Region No. 2

Frank D. Upchurch, St. Augustine, term expires July 12, 1960.

Region No. 3

Isabella R. Jones, Sarasota, term expired July 12, 1957 and John Fite Robertson, Sarasota, confirmed by the Senate and commissioned October 14, 1957 until July 12, 1961.

Region No. 4

Kathryn Abbey Hanna, Winter Park, term expires July 12, 1959.

Region No. 5

John D. Pennekamp, Miami, term expired July 12, 1958 recommissioned July 28, 1958 until next senate.

STATE PAROLE COMMISSION

Raymond B. Marsh, Tallahassee, term expired October 7, 1957 confirmed by the Senate and recommissioned for a term of six years from October 7, 1957.

Francis Rhett Bridges, Jr., Tallahassee, term expires October 6, 1959.

Joseph Young Cheney, Tallahassee, Term expires October 7, 1961.

FLORIDA BOARD OF PHARMACY

Dr. Steve Simmons, Starke, term expired December 31, 1957; and Walter Griffin, Jacksonville, commissioned January 22, 1958 until December 31, 1961.

W. H. Blackwell, St. Petersburg, term expired December 31, 1957 and Eric E. Cox, Tampa, commissioned January 23, 1958 until December 31, 1961.

F. A. Canova, Gainesville, term expired December 31, 1958 and recommissioned, January 6, 1959 until December 31, 1962.

Don S. Evans, Orlando, term expires December 31, 1959.

John Stadnik, Miami Springs, term expires December 31, 1960.

FLORIDA STATE BOARD OF EXAMINERS OF PSYCHOLOGY

Richard W. Husband, Tallahassee, commissioned July 11, 1957 for three years.

Thelma Voorhis, St. Petersburg, commissioned July 15, 1957 for one year, and Ralph Mason Dreger, Jacksonville, commissioned September 19, 1958 until July 15, 1961.

James C. Dixon, Gainesville, Commissioned July 17, 1957 for one year and Daniel W .Soper, Gainesville, commissioned September 17, 1958 until July 17, 1961.

Syvil Marquit, Miami, Commissioned July 15, 1957 for two years.

James J. Kirkpatrick, Tampa, commissioned July 23, 1957 for two years.

GOVERNOR'S ADVISORY COMMISSION ON RACE RELATIONS

L. L. Fabisinski, Pensacola, commissioned September 9, 1957 during pleasure of the Governor.

Doak S. Campbell, Tallahassee, commissioned September 9, 1957 during pleasure of the Governor.

J. R. E. Lee, Jr., Tallahassee, commissioned September 13, 1957 during pleasure of the Governor.

Mr. Luther Mershon, Miami, commissioned September 18, 1957 during pleasure of the Governor.

J. Lewis Hall, Tallahassee, commissioned September 12, 1957 during pleasure of the Governor.

STATE RACING COMMISSION

First Congressional District

Warren H. Toole, Jr., Tampa, commisioned January 17, 1957 until next senate, confirmed by the Senate and commissioned May 24, 1957 until first Monday in January, 1959, recommissioned January 5, 1959 until the next Senate.

Second Congressional District

Clarence H. Ratliff, Live Oak, commissioned January 17, 1957 until next senate, confirmed by the Senate and commissioned June 17, 1957 until first Monday in January, 1959, resigned November 7, 1957.

Roger J. Waybright, Jacksonville, commissioned November 15, 1957 until first Monday in January, 1959, recommissioned January 5, 1959 until the next senate.

Third Congressional District

J. D. Johnson, Pensacola, commissioned January 22, 1957 until the next senate, confirmed by the Senate and recommissioned May 23, 1957 until the first Monday in January, 1959, recommissioned December 31, 1958 until next senate.

Fourth Congressional District

John R. Ring, Miami, commissioned January 17, 1957 until next Senate, confirmed by Senate and recommissioned May 27, 1957 until first Monday in January 1959, recommissioned January 5, 1959 until next Senate.

Fifth Congressional District

C. Sweet Smith, Jr., Cocoa, commissioned January 9, 1957 until next Senate; confirmed by the Senate and commissioned June 6, 1957 until first Monday in January 1959; recommissioned January 5, 1959 until next Senate.

RAILROAD AND PUBLIC UTILITIES COMMISSION

Jerry W. Carter, Tallahassee, Commissioned January 4, 1955 for four years, recommissioned January 6, 1959 for four years.

Wilbur C. King, Zolfo Springs, commissioned January 4, 1955 for four years, recommissioned January 6, 1959 for four years.

Alan S. Boyd, Miami, commissioned January 8, 1957 for four years.

FLORIDA REAL ESTATE COMMISSION

H. M. Jernigan, Fort Pierce, term expires July 27, 1959.

Walter S. Hardin, Bradenton, term expired July 26, 1958 and James R. Boring, Tampa, commissioned September 24, 1958 until July 26, 1961.

Morrison I. Taylor, Jacksonville, term expired July 27, 1957 and Robert T. Brinkley, Tallahassee, commissioned July 27, 1957 for four years.

STATE ROAD BOARD

First District

Albert L. Rogero, Clearwater, commissioned January 8, 1957 until next Senate, confirmed by the Senate and recommissioned June 3, 1957 until First Tuesday after first Monday in January A.D., 1961.

Second District

Earl P. Powers, Gainesville, Commissioned January 8, 1957 until next Senate, Confirmed by the Senate and recommissioned May 27, 1957 until First Tuesday after first Monday in January A.D., 1961.

Third District

Richard H. Simpson, Monticello, Commissioned January 8, 1957 until next Senate. Confirmed by the Senate and recommissioned May 30, 1957 until first Tuesday after first Monday in January 1961, resigned July 1, 1957.

James E. Nelson, Jr., Pensacola, commissioned July 5, 1957 until next senate, confirmed by the Senate and recommissioned November 8, 1957 until first Tuesday after first Monday in January, 1961, resigned June 19, 1958.

Joe Grotegut, Tallahassee, Chairman, commissioned June 19, 1958 until next senate.

Fourth District

Wilbur E. Jones, Tallahassee, Commissioned January 8, 1957 until next senate; confirmed by the Senate and recommissioned May 29, 1957 until first Tuesday after first Monday in January, 1961, resigned June 19, 1958.

Wm. D. Singer, Miami, commissioned June 19, 1958 until next senate.

Fifth District

William H. Dial, Orlando, commissioned January 8, 1957 until next Senate, confirmed by the Senate and recommissioned May 27, 1957 until first Tuesday after first Monday in January, 1961, resigned May 1, 1958.

J. Rolfe Davis, Orlando, commissioned May 1, 1958 until next Senate.

FLORIDA SHERIFFS BUREAU

Governor LeRoy Collins, Chairman

Attorney General Richard W. Ervin.

John M. Spottswood, Key West, term expires October 1, 1960.

John P. Hall, Green Cove Springs, term expires October 1 1960.

George W. Watts, Jr., Chipley, term expires October 1, 1960.

Broward Coker, Sebring, term expires October 1, 1959.

F. Leslie Bessenger, Dade City, term expires October 1, 1959.

FLORIDA SHIP CANAL NAVIGATION DISTRICT

(Board of Directors of the Ship Canal Authority Ex-Officio Members.)

R. Malcolm Fortson, Jacksonville, term expired June 5, 1957, recommissioned August 14, 1957 until June 5, 1961.

R. G. Williams, Palatka, term expired June 5, 1957 recommissioned August 19, 1957 until June 5, 1961.

Frank Williams, Green Cove Springs, term expired June 5, 1957.

Frank H. Brownett, Jacksonville, commissioner September 26, 1957 until June 5, 1961.

R. N. Dosh, Ocala, term expired June 5, 1957, recommissioned September 27, 1957 until June 5, 1961.

M. L. Smith, Williston, commissioned September 3, 1957 until June 5, 1961.

STATE SOIL CONSERVATION BOARD

Crawford Rainwater, Pensacola, term expired July 7, 1957 and R. L. Price, Graceville, commissioned July 25, 1957 until July 7, 1961.

Cushman S. Radebaugh, Orlando, term expired July 2, 1956 and D. R. Igou, Eustis, commissioned April 26, 1957 until July 2, 1960.

Sinclair A. Bryan, Raiford, term expired June 22, 1958 and Eugene Mugge Gainesville, commissioned October 9, 1958 until June 22, 1962.

E. E. Carter, Wabasso, term expired June 25, 1958, recommissioned October 3, 1958 until June 25, 1962.

A. V. Saurman, Clearwater, Resigned April 18, 1957 and Lyle C. Dickman, Ruskin, commissioned April 23, 1957 until June 24, 1959.

SOUTHEASTERN INTERSTATE FOREST FIRE PROTECTION COMPACT, ADVISORY COMMITTEE

Marcus G. Rawls, Jacksonville, term expired May 4, 1958, recommissioned September 19, 1958 until May 4, 1961.

T. Lamar Raney, Ocala, term expired May 4, 1958; Lewis E. Wadsworth, Bunnell, commissioned September 19, 1958 until May 4, 1961.

BOARD OF COMMISSIONERS SOUTHWEST FLORIDA WATER CONSERVATION DISTRICT

George F. Higgins, Sarasota, commissioned June 2, 1958 for one year.

Dr. Maurice D. Gregg, Bradenton, commissioned June 9, 1958 for three years.

W. Lyle Woods, Arcadia commissioned June 2, 1958 for three years.

Eugene F. Griffin, Sr., Bartow, commissioned June 2, 1958 for four years.

Ike C. Hart, Jr., Sebring, commissioner June 30, 1958 for two years.

V. M. Hewey, Wauchula, commissioned June 16, 1958 for three years.

SPECIAL OFFICERS — ATLANTLC COAST LINE RAILROAD COMPANY

J. C. Clements, Tampa, term expired February 22, 1957, recommissioned April 2, 1957 until February 22, 1959.

K. K. Stokes, Orlando, term expired April 7, 1957, recommissioned April 26, 1957 until April 7, 1959.

T. K. Whitley, Ocala, term expired April 18, 1957, recom-

missioned April 26, 1957 until April 18, 1959.

C. J. Bowen, Jacksonville, term expired June 27, 1957.

W. P. Ridout, Jacksonville, term expired July 25, 1957, recommissioned for two years.

M. M. Deschamps, Wilmington, N. C., term expired July 25, 1957 recommissioned for term of two years.

B. F. Hatfield, Tampa, term expired July 25, 1957 recommisioned July 25, 1957 for two years.

D. T. Hall, Tampa, term expired August 19, 1957, recommissioned August 21, 1957 until August 19, 1959, resigned February 6, 1958.

H. D. Stanley, Sanford, term expired November 9, 1957, recommissioned November 9, 1957 for two years.

F. W. Hall, Jacksonville, term expired January 19, 1958.

G. A. Manning Jr., Tampa, term expired April 10, 1958, recommissioned April 24, 1958 until April 10, 1960.

R. W. Glatzau, Tampa, resigned February 6, 1958.

B. L. O'Briant, Jacksonville — deceased.

J. M. Carter, St. Petersburg, commissioned June 23, 1956 for two years, resigned February 6, 1958.

F. D. Harrison, Jacksonville, term expired July 6, 1958, recommissioned July 24, 1958 until July 6, 1960.

W. D. Embry, Lakeland, term expired July 6, 1958, recommissioned July 24, 1958 until July 6, 1960.

G. T. Faircloth, Tampa, resigned February 6, 1958.

C. H. Beale, Jacksonville, resigned February 6, 1958.

M. G. Simmons, Fort Myers, resigned February 6, 1958.

A. W. Clardy, Ocala, term expired October 30, 1958, recommissioned October 30, 1958 for two year term.

J. H. Swink, Tampa, resigned February 6, 1958.

F. M. Meggs, High Springs, resigned February 6, 1958.

L. C. Rowan, Jacksonville, commissioned February 26, 1958 for two years.

R. C. Howard, Tampa, commissioned February 26, 1958 for two years.

L. W. Evans, St. Petersburg, commissioned February 26, 1958 for two years.

R. L. Gunnells, Jacksonville, commissioned February 26, 1958 for two years.

SPECIAL OFFICERS

FLORIDA EAST COAST RAILWAY COMPANY

S. J. Berry, Jacksonville, term expired July 9, 1957, recommissioned July 22, 1957 until July 9, 1959.

G. S. Nailling, Miami, term expired July 9, 1957, and Frank W. D. Kent, Miami, commissioned July 22, 1957 until July 9, 1959.

C. G. Wakeley, St. Augustine, term expired August 22, 1957, recommissioned August 22, 1957 until July 9, 1959.

Henry H. Dunton, Jacksonville, term expired January 31, 1958, recommissioned for two years.

A. F. Marshall, Jacksonville, term expired March 19, 1958.

Oscar T. Silcox, New Smyrna Beach, term expired June 15, 1958, recommissioned for two year term.

Luther Hall, Miami, term expired July 5, 1958, recommissioned for two year term.

W. A. Bader, Miami, term expired July 26, 1958, recommissioned July 26, 1958 until July 26, 1960.

William Franklin Howard, Jr., Jacksonville, commissioned October 23, 1958 for two years.

SPECIAL OFFICERS

L & N RAILROAD COMPANY

Wade Creech, Pensacola, commissioned April 25, 1955 for two years.

SPECIAL OFFICERS

RAILWAY EXPRESS AGENCY

W. R. Scott, Atlanta, term expired April 14, 1957, recommissioned May 2, 1957 until April 14, 1959.

Marvin Mosley Fisher, Jacksonville, term expired September 28, 1957, recommissioned September 28, 1957 for two years.

SPECIAL OFFICERS

SEABOARD AIR LINE RAILROAD COMPANY

J. G. Strickland, Jacksonville, term expired Jan. 6, 1957, recommissioned January 17, 1957 until January 4, 1959.

W. H. Adcock, Tampa, term expired April 19, 1957, recommissioned for two year term.

C. C. Strand, Tampa, term expired March 31, 1957, recommissioned for two year term.

Alton Batts, Miami, term expired June 17, 1957, recommissioned July 25, 1957 until June 17, 1959, resigned December 16, 1957.

R. I. Zipperer, Jacksonville, term expired April 27, 1957, recommissioned May 2, 1957 until April 27, 1959.

Long Garrett, Jacksonville, term expired July 20, 1957, recommissioned August 27, 1957 until July 20, 1959.

G. D. Moran, Jacksonville, term expired July 20, 1957.

J. C. Walker, Jacksonville, term expired November 15, 1957, recommissioned February 17, 1958 until November 15, 1959.

O. M. Spears, Jacksonville, term expired November 12, 1957, recommissioned February 17, 1958 until November 12, 1959.

L. E. Greene, Jacksonville, term expired November 23, 1957, recommissioned February 17, 1958 until November 23, 1959.

Paul F. Thomas, Jacksonville, term expired February 8, 1958, recommissioned March 6, 1958 until February 8, 1960.

O. P. Scarborough, Tallahassee, term expired September 23, 1958.

R. O. Smith, Jacksonville, resigned June 4, 1958.

J. K. Huey, Wildwood, term expired November 4, 1958, recommissioned January 5, 1959 until November 4, 1960.

J. H. Baldwin, Miami, term expired October 29, 1958, recommissioned November 7, 1958 until October 29, 1960.

W. R. Owens, Jacksonville, term expired November 4, 1958, recommissioned January 5, 1959 until November 4, 1960.

C. M. West, Jacksonville, term expired November 4, 1958, recommissioned January 5, 1959 until November 4, 1960.

Robert L. Lush, Jacksonville, commissioned January 8, 1957 for two years.

D. L. Solomon, Jacksonville, resigned January 3, 1958.

A. F. Marshall, Jacksonville, term expired March 19, 1958, recommissioned May 9, 1958 until March 19, 1960.

R. I. Granger, Miami, term expired July 28, 1957, recommissioned August 27, 1957 until July 28, 1959.

J. R. Knight, Tampa, commissioned January 17, 1957 until

October 10, 1958, recommissioned November 3, 1958 until October 10, 1960.

E. L. Webb, Tampa, commissioned January 17, 1957 until November 4, 1958, resigned August 5, 1957.

N. A. Chesser, Tampa, commissioned January 17, 1957 until October 10, 1958, recommissioned November 3, 1958 until October 10, 1960.

J. W. Cardwell, Tampa, term expired December 31, 1958.

A. C. Turner, Jr., Miami, commissioned October 28, 1957 for two year term.

D. C. Garner, Tampa, commissioned November 14, 1957 for two year term, resigned November 1, 1958.

H. E. Baldwin, St. Petersburg, term expired November 13, 1957, recommissioned December 16, 1957 until November 13, 1959.

J. A. Bell, Jacksonville, commissioned December 11, 1958 for two year term.

SPECIAL OFFICERS

SOUTHERN RAILWAY COMPANY

William Enver Carscaddon, Jacksonville, term expired August 17, 1957.

James Clark Mixon, Jacksonville, term expired July 16, 1958, recommissioned July 16, 1958 for four years.

James Herbert Hood, term expired July 22, 1958.

Charles Thomas Snipes, Jacksonville, commissioned June 12, 1957 for two years.

Jackson Carlos Melton, Jacksonville, commissioned August 6, 1957 for two years.

Calvin Eugene Jones, Jacksonville, commissioned January 27, 1958 for two years.

STEPHEN FOSTER MEMORIAL COMMISSION

Anna C. Miller, Jacksonville, term expired May 29, 1957; recommissioned December 4, 1957 until May 29, 1961.

Earl Brown, DeLand, term expired August 28, 1956, Beverly Grizzard, Fruitland Park, commissioned December 2, 1957 until August 28, 1960.

Mrs. W. A. Saunders, White Springs, term expired August

23, 1956, recommissioned December 4, 1957 until August 23, 1960.

Mrs. Lamar Bledsoe, Tallahassee, term expired August 28, 1956, recommissioned November 27, 1957 until August 28, 1960

Joseph A. Cawthon, Orlando, term expired August 22, 1956, recommissioned December 4, 1957 until August 22, 1960.

STRUCTURAL PEST CONTROL BOARD

R. J. Gordon, Pensacola, term expired August 13, 1957 and W. B. Clements, Leesburg, commissioned September 17, 1957 until August 13, 1960.

Leon W. Payne, West Palm Beach, term expired September 13, 1958, and Jerome R. Toffler, Miami, commissioned September 22, 1958 until September 13, 1961.

Dempsey R. Sapp, Gainesville, term expired August 21, 1958 and Kenneth Nolen, West Palm Beach, commissioned September 19, 1958 until August 21, 1961.

Bernard Kolkana, Miami, term expires September 27, 1959.

W. J. Horton, Jacksonville, term expires August 13, 1959.

SUWANNEE RIVER WATER CONSERVATION AUTHORITY

Van H. Priest, Madison, commissioned July 5, 1957 for 1 year.

John C. Camp, Jasper, commissioned July 5, 1957 for 3 years.

O'Neal Boatright, Mayo, commissioned July 31, 1957 for 2 years.

Otto Wettstein, III, Live Oak, commissioned September 26, 1957 for 3 years.

Walter Hackney, Jr., Lake City, commissioned June 2, 1958 for 4 years.

BOARD OF TRUSTEES OF THE TEACHERS' RETIREMENT SYSTEM

Evelyn Sewell, Jacksonville, commissioned August 30, 1957 until April 12, 1958; recommissioned June 2, 1958 until April 12, 1961.

Gerald F. Wilson, Tampa, commissioned September 5, 1957 until April 12, 1960.

FLORIDA EDUCATIONAL TELEVISION COMMISSION

Ex-Officio Members—Floyd T. Christian, Clearwater, County Superintendent of Public Instruction, and Jaquelin J. Daniel, Jacksonville, Board of Control Member.

Stan Witwer, St. Petersburg, commissioned August 12, 1957 for 4 years.

Judson Freeman, Jacksonville, Commissioned August 5, 1957 for 4 years.

James L. Wattenbarger, Tallahassee, commissioned August 6, 1957 for 4 years.

Niles Trammell, Miami, commissioned August 8, 1957 for 4 years.

J. Kenneth Ballinger, Tallahassee, commissioned August 19, 1957 for 4 years.

STATE TUBERCULOSIS BOARD

A. G. Holley, Marianna, termed expired June 22, 1957, recommissioned September 10, 1957 until June 22, 1961.

Valor L. Logan, Orlando, term expired July 27, 1957, recommissioned September 6, 1957 until July 27, 1961.

Louie Bandel, Miami, term expired March 16, 1958, recommissioned February 5, 1959 until March 16, 1962.

W. T. Edwards, Jacksonville, resigned August 27, 1957 and Lawrence E. Geeslin, M.D., Jacksonville commissioned September 9, 1957 until March 16, 1960..

Baya M. Harrison, Jr., St. Petersburg, term expired August 28, 1956 and Charles K. Donegan, St. Petersburg, commissioned September 3, 1957 until August 28, 1960.

FLORIDA STATE TURNPIKE AUTHORITY

First Congressional District

W. Howard Frankland, Tampa, term expires January 10, 1959.

Second Congressional District

Charles E. Commander, Jacksonville, term expired January 10, 1957, recommissioned February 7, 1957 until the next senate, confirmed by the Senate and recommissioned July 1, 1957 until Janaury 10, 1961.

Third Congressional District

Richard H. Simpson, Monticello, ex-officio Road Board Member, resigned July 1, 1957 and James E. Nelson, Jr., Pensacola, appointed Ex-officio Road Board Member August 23, 1957, resigned June 19, 1958 and Joe Grotegut, Tallahassee, appointed ex-officio Road Board Member June 19, 1958.

Fourth Congressional District

Thomas B. Manuel, Fort Lauderdale, term expires January 10, 1960.

Fifth Congressional District

William T. Alsop, Ocala, term expires January 10, 1958, recommissioned February 5, 1958 until the next Senate.

COMMISSION FOR THE PROMOTION OF UNIFORMITY OF LEGISLATION

Guy W. Botts, Jacksonville, term expires June 5, 1959.

James W. Day, Gainesville, term expires June 5, 1959.

John D. Harris, Jr., St. Petersburg, term expires June 5, 1959.

DEPARTMENT OF VETERANS' AFFAIRS

State at Large

Norton R. Ganger, Miami, term expired August 1, 1958.

First Congressional District

V. Ray Judson, Bartow, term expired August 1, 1956.

Second Congressional District

Geo. L. Killam, Jacksonville, term expired August 1, 1955.

Third Congressional District

Nat R. Walker, Tallahassee, term expires August 1, 1960.

Fourth Congressional District

William R. Simonds, Miami, term expired August 1, 1957.

Fifth Congressional District

Rupert N. Caviness, Ocala, term expired August 1, 1955.

Sixth Congressional District

Claude C. Jones, Arcadia, term expired August 1, 1957.

STATE BOARD OF VETERINARY EXAMINERS

C. E. Dee, Hollywood, term expires September 26, 1960.

Karl R. Owens, Gainesville, term expired September 15, 1957, recommissioned October 4, 1957 until September 15, 1961.

E. L. Matthews, Palatka, term expires September 21, 1959.

VOLUNTARY MEDIATION AND CONCILIATION SERVICE OF THE STATE OF FLORIDA

Clyde M. Mills, Tallahassee, Director, commissioned September 19, 1957 until July 1, 1959.

FLORIDA WATCHMAKERS' COMMISSION

Ernest Thomas, Miami, commissioned August 21, 1957 for two years.

H. L. Strong, Tallahassee, commissioned August 19, 1957 for four years.

R. T. Harris, St. Petersburg, commissioned August 19, 1957 for four years.

Herbert F. Underwood, Jacksonville, commissioned August 19, 1957 for four years.

Samuel E. Pringle, Lakeland, commissioned September 12, 1957 for two years.

WATER RESOURCES STUDY COMMISSION

James A. Ball, Jr., Belle Glade, term expired June 30, 1957.

B. W. Helvenston, Jr., Live Oak, term expired June 30, 1957.

Byron E. Herlong, Leesburg, term expired June 30, 1957.

STATE DEPARTMENT OF PUBLIC WELFARE

State at Large

Charles O. Andrews, Jr., Orlando, resigned August 21, 1957 and J. Hal Stallings, Tampa, confirmed by the Senate and commissioned October 9, 1957 until July 2, 1960.

First Congressional District

J. Hal Stallings, Tampa, resigned August 21, 1957 and L. N. Wade, St. Petersburg, commissioned September 9, 1957 until the next senate, confirmed by the Senate and commissioned October 21, 1957 until July 2, 1958, term expired and recommissioned August 15, 1958 until the next Senate.

Second Congressional District

Dr. E. T. Sellers, Jacksonville, term expires July 2, 1959.

Third Congressional District

Mrs. F. E. Mitchell, Valparaiso, term expired July 2, 1958, recommissioned September 19, 1958 until the next senate.

Fourth Congressional District

Mrs. Charles A. Carroll, Miami, term expires July 2, 1959.

Fifth Congressional District

W. J. Gardiner, Daytona Beach, term expired July 2, 1957

and Earle M. Fain, Leesburg, commissioned September 6, 1957 until the next senate, confirmed by the Senate and recommissioned November 4, 1957 until July 2, 1961.

Sixth Congressional District

H. Drennen Browne, Hollywood, term expired July 2, 1958, recommissioned August 20, 1958 until the next senate.

DISTRICT BOARDS OF SOCIAL WELFARE

District Number One

Ralph E. Carter, Chipley, term expires April 9, 1959.

Johnson Hagood Pace, Jr., commissioned August 27, 1956 until February 18, 1960, resigned October 29, 1957. W. L. Lindsay, Fort Walton Beach commissioned November 25, 1957 until February 18, 1960, resigned August 5, 1958. Yancey L. Anthony, Fort Walton Beach, commissioned August 29, 1958 until February 18, 1960.

Christine B. Waterfield, Panama City, appointment terminated under Section 409.09 Florida Statutes. Ralph E. Wager, Panama City, commissioned April 2, 1957 until September 16, 1958.

Rev. J. B. Davis, Panama City, resigned October 25, 1957. H. J. Storm, Panama City, commissioned November 27, 1957 until January 14, 1958, recommissioned February 10, 1958 until January 14, 1962.

Betty B. Rubin, Pensacola, term expired October 24, 1956; recommissioned January 17, 1957 until October 24, 1960.

M. O. Warren, Sr., DeFuniak Springs, commissioned January 17, 1957 until March 20, 1959.

Mrs. Hugh Adams, DeFuniak Springs, commissioned January 21, 1957 until August 5, 1960.

John E. Temple, Milton, term expired March 31, 1957, recommissioned March 18, 1957 until March 31, 1961.

T. L. Riley, Milton, term expired March 23, 1957, recommissioned March 14, 1957 until March 23, 1961, deceased and Lloyd D. Riley, Bagdad, commissioned October 21, 1957 until March 23, 1961.

Eli Harrell, Chipley, term expired April 13, 1957, recommissioned October 9, 1957 until April 13, 1961.

Mrs. Cebelle Meigs, Niceville, term expired November 5,

1957, recommissioned April 22, 1958 until November 5, 1961.

Mrs. B. D. Alford, Ponce de Leon, term expired October 4, 1957; recommissioned October 18, 1957 until October 4, 1961.

Mrs. Henry E. McLaughlin, Pensacola, term expired October 1, 1957; recommissioned May 2, 1958 until October 1, 1961.

Mrs. Gwendolyn B. Rogers, Pensacola, term expired July 1, 1957; Wm. W. Miller, Jr., Pensacola, commissioned March 17, 1958 until July 1, 1961.

J. Earl Johnson, Pensacola, term expired September 19, 1958, recommissioned October 28, 1958 until September 19, 1962.

N. E. Brownlee, Pensacola, term expired August 29, 1956 recommissioned January 21, 1957 until August 29, 1960.

District Number Two

J. T. Grayson, Blountstown, term expired March 7, 1957, recommissioned July 3, 1957 until March 7, 1961.

D. A. Lambert, Tallahsassee, vacancy declared Section 409.09 Florida Statutes and John H. Cotton, Tallahassee, commissioned July 23, 1957 until February 4, 1958, recommissioned March 10, 1958 until February 4 1962.

C. L. Rehwinkle, Crawfordville, term expired August 13, 1958.

A. D. Williams, Graceville, term expired March 6, 1958, recommissioned March 17, 1958 until March 6, 1962.

Mrs. Clara Rankin, Bristol, deceased, and E. H. Strickland, Bristol, commissioned January 17, 1957 until February 5, 1958, recommissioned March 24, 1958 until February 5, 1962.

Mrs. W. N. Faircloth, Quincy, term expired February 12, 1958, recommissioned March 27, 1958 until February 12, 1962.

T. E. Austin, Apalachicola, term expired February 10, 1958, recommissioned March 19, 1958 until February 10, 1962.

Roumelle Bowen, Tallahassee, term expired February 11, 1958, recommissioned March 12, 1958 until February 11, 1962.

Robert E. Bellows, Port St. Joe, term expired February 24, 1958, Myrtle W. Childers, Port St. Joe, commissioned February 25, 1958 until February 24, 1962.

Rev. Tenney I. Deane, Quincy, term expired February 6, 1956. Berthold Ottinger, Quincy, commissioned April 29, 1957 until February 6, 1960.

Mrs. Wallace McLeod, Monticello, resigned December 16,

1957. Mrs. J. R. Cooksey, Jr., Monticello, commissioned March 24, 1958 until February 11, 1962.

M. A. DuRant, Marianna, term expired March 5, 1958, recommissioned July 28, 1958 until March 5, 1962.

Mrs. Inez Parish, Sumatra, term expires August 17, 1959.

Mrs. Jessie Lee Scruggs, Monticello, commissioned March 11, 1957 until September 4, 1959.

Mabel B. Moore, Tallahassee, commissioned July 17, 1957 until December 12, 1959.

Mrs. Lucille Fuqua, Altha, commissioned July 29, 1957 until October 22, 1960.

Mrs. C. C. Land, Carrabelle, commissioned July 29, 1957 until August 20, 1959.

L. W. Owens, Wewahitchka, commissioned August 14, 1957 until September 10, 1959.

Homer Duggar, Sopchoppy, commissioned January 24, 1958 until July 16, 1960.

District Number Three

Mrs. J. A. Stephens, Jennings, term expired July 1, 1957, recommissioned January 29, 1958 until July 1, 1961.

Harold Gilmore, Live Oak, term expired July 1, 1957. E. W. Trussell, Live Oak, commissioned December 19, 1957 until July 1, 1961.

Mrs. T. E. Taylor, Mayo, term expired July 1, 1957, recommissioned August 29, 1958 until July 1, 1961.

Robert H. Johnson, Trenton, term expired July 30, 1957, recommissioned March 10, 1958 until July 30, 1961.

L. W. Drummond, Chiefland, term expired September 9, 1957, recommissioned October 18, 1957 until September 9, 1961.

Mrs. Van H. Priest, Madison, term expired April 3, 1958, recommissioned October 3, 1958 until April 3, 1962.

J. W. Mikell, Jr., Cross City, term expired August 21, 1957. S. H. Bloodworth, Old Town, commissioned September 3, 1957 until August 21, 1961.

Mrs. Virginia Engstrom, Live Oak, term expired October 6, 1956, recommissioned February 5, 1958 until October 6, 1960.

A. Chalmers Bowden, Perry, resigned December 3, 1956. Mrs. Jennie Louque, Perry, commissioned December 31, 1956

until March 2, 1958, recommissioned April 9, 1958 until March 2, 1962.

H. W. Wilkes, Perry, resigned February 18, 1957. Mrs. Don Stevenson, Perry, commissioned February 28, 1957 until March 2, 1958, recommissioned March 25, 1958 until March 2, 1962.

C. W. Roberts, Bell, term expired September 25, 1956, recommissioned March 5, 1958 until September 25, 1960.

Lena Youmans, Lake City, term expired December 1, 1957, recommissioned December 16, 1957 until December 1, 1961, resigned November 25, 1958. Mrs. Jean Colbert, Lake City, commissioned December 31, 1958, until December 1, 1961.

Mrs. L. R. Woodard, Madison, term expires September 6, 1959.

Mrs. E. B. Williams, Mayo, term expires October 3, 1959.

J. E. Stell, Williston, commissioned April 10, 1956 until October 28. 1959, resigned April 28, 1958. Royal L. French, Williston, commissioned May 2, 1958 until October 28, 1959.

Mrs. P. D. Sandlin, Jasper, term expires October 15, 1959.

G. A. Buie, Sr., Lake City, commissioned August 16, 1956 until November 8, 1959, resigned September 16, 1958. Mrs. Lamar Maxwell, Lake City, commissioned November 3, 1958 until November 8, 1959.

E. C. McLeod, Shamrock, term expired May 26, 1956. E. G. Chewning, Cross City, commissioned February 3, 1958 until May 26, 1960.

District Number Four

Mrs. John M. Phillips, St. Petersburg, term expired July 1, 1957, recommissioned July 30, 1957 until July 1, 1961.

Dr. John L. Cooley, Tarpon Springs, term expired November 10, 1957 recommissioned January 10, 1958 until November 10, 1961.

Mrs. W. A. McMullen, Largo, term expired January 9, 1958, recommissioned February 3, 1958 until January 9, 1962.

George M. Allen, Brooksville, term expired November 12, 1957, recommissioned January 31, 1958 until November 12, 1961.

William M. MacKenzie, Jr., Clearwater, term expired August

29, 1958, recommissioned August 29, 1958 until August 29, 1962.

Mrs. William Johnstone, St. Petersburg, term expired September 18, 1958, recommissioned September 24, 1958 until September 18, 1962.

Mrs. Dorothy Sample, St. Petersburg, term expired October 12, 1958 and Mrs. Thelma Sheffield, Floral City, term expired November 10, 1957, recommissioned February 3, 1958 until November 10, 1961.

W. Harvey Edwards, Crystal River, term expires November 30, 1959.

Helen B. Toppin, Pass-a-Grille, term expires December 7, 1959.

Mary Belle Rogers, Brooksville, term expires January 13, 1960.

Allen M. Thompson, Dade City, term expired November 20, 1957, recommissioned November 20, 1957 until November 20, 1961.

William H. Greene, New Port Richey, commissioned May 6, 1957 until November 12, 1960.

District Number Five

J. E. Thrasher, Micanopy, term expired May 26, 1956, recommissioned November 13, 1956 until May 26, 1960.

R. T. Taylor, Worthington, term expired July 1, 1957.

Maebrooks P. Allen, Macclenny, term expired September 15, 1957 and Wilma Morris, commissioned October 21, 1957 until September 15, 1961.

Mrs. William Knabb, Macclenny, term expired September 15, 1957, recommissioned October 18, 1957 until September 15, 1961.

Mrs. Nell L. Allen, Bunnell, term expired November 1, 1957, Mrs. O. F. Alford, Bunnell, commissioned December 16, 1957 until November 1, 1961.

Mrs. Edwin H. Andrews, Gainesville, resigned July 2, 1957 and Mrs. J. C. Harris, LaCrosse, commissioned July 30, 1957 until March 2, 1958, recommissioned April 14, 1958 until March 2, 1962.

Sara George Geiger, Green Cove Springs, term expired No-

vember 29, 1958, recommissioned January 7, 1959 until November 29, 1962.

Mrs. J. F. Mercer, Bunnell, term expires October 20, 1959.

Rev. S. E. Sparks, Starke, resigned September 4, 1958 and J. E. Wall, Jr., Starke, commissioned October 23, 1958 until May 7, 1960.

K. G. Duncan, Starke, vacancy declared under Section 409.09 Florida Statutes and Bessie M. Burns, Starke, commissioned November 14, 1957 until April 25, 1960.

Mrs. H. W. Fishler, Fernandina Beach, term expires July 16, 1960.

Jack McGriff, Gainesville, term expires May 13, 1960.

Morgan Ashley, Crescent City, resigned March 18, 1957 and E. M. Pickens, Crescent City, commissioned April 8, 1957 until December 17, 1959, resigned September 29, 1958. Laurie A. Browning, Welaka, commissioned October 8, 1958 until December 17, 1959.

Mrs. Thomas W. Oliver, Fernandina Beach, term expires July 16, 1960.

Mrs. Ray V. Wilson, St. Augustine, term expires December 12, 1959.

Edna N. O'Kelley, Orange Park, moved from the State and Wesley J. Lienweber, Orange Park commissioned February 12, 1958 until February 8, 1960, deceased. John R. Hunt, Orange Park, commissioned June 30, 1958 until February 8, 1960.

A. H. Craig, Jr., St. Augustine, term expires June 14, 1960.

Jean L. B. Burt, Palatka, term expires July 16, 1959.

Mrs. Alice Cason, Raiford, term expires June 9, 1960.

District Number Six

Fred S. Rizk, Jacksonville, term expired November 12, 1957, recommissioned March 27, 1958 until November 12, 1961.

James Guy Diffenbaugh, Jacksonville, term expired November 11, 1957 and Mrs. C. Lamar Dean, Jr., Jacksonville, commissioned April 1, 1958 until November 11, 1961.

Mrs. Paul F. Betzold, Jacksonville, term expired November 14, 1957, recommissioned April 23, 1958 until November 14, 1961.

Leo T. Bowles, Jacksonville, term expired December 5, 1958.

Mrs. Mark Hulsey, Sr., Jacksonville, resigned March 20, 1958. Roxie Horne Merrill, Jacksonville, commissioned April 17, 1958 until December 6, 1958.

H. Lane Fulenwider, Jacksonville, term expired November 18, 1957 and J. R. Norman, Jacksonville, commissioned May 23, 1958 until November 18, 1961.

Mrs. Alvin Leitman, Jacksonville, term expired December 2, 1957, recommissioned October 6, 1958 until December 2, 1961.

Mrs. John C. Kirkpatrick, Jacksonville, term expired November 19, 1957, recommissioned April 17, 1958 until November 19, 1961.

Mrs. Walter D. Griffin, Jr., Jacksonville, term expired December 3, 1958.

D. S. Blankenship, Jr., moved from State. Lois T. Graessle, Jacksonville, commissioned June 25, 1957 until November 4, 1957, recommissioned November 15, 1957 until November 4, 1961.

James A. Cranford, Jacksonville, resigned March 20, 1958. Wm. B. Thirlwell, Jacksonville, commissioned March 27, 1958 until August 21, 1960.

Mrs. D. Jeff Faulkner, Jr., Jacksonville, resigned August 6, 1957. John Tillman, Jacksonville, commissioned October 1, 1957 until August 1, 1960.

C. D. Cooksey, M. D., Jacksonville, term expires July 22, 1960.

District Number Seven

John Foy Lee, Turkey Creek, term expired October 7, 1957, recommissioned November 18, 1957 until October 7, 1961.

James C. Hughey, Tampa, term expired August 2, 1957. Robert W. Miller, Tampa, commissioned December 20, 1957 until August 2, 1961.

Mrs. Frank S. Cochran, Tampa, term expired September 23, 1957 and Mrs. James L. Estes, Tampa, commissioned November 14, 1957 until September 23, 1961.

Dick A. Greco, Tampa, term expired October 6, 1957, recommissioned December 30, 1957 until October 6, 1961.

Rev. Walter B. Passiglia, Tampa, term expired November 11, 1957, recommissioned March 19, 1958 until November 11, 1961.

J. R. Mynatt, Tampa, term expired September 30, 1957, re-

commissioned November 18, 1957 until September 30, 1961.

Terrell R. Young, Tampa, term expired September 22, 1957, recommissioned November 20, 1957 until September 22, 1961.

Fred E. Browning, Plant City term expired September 23, 1957, recommissioned November 14, 1957 until September 23, 1961.

Edward R. Mack, Tampa, resigned August 5, 1957 and E. P. Taliaferro, Jr., Tampa, commissioned November 20, 1957 until September 10, 1958, recommissioned October 28, 1958 until September 10, 1962.

Albert W. Litschgi, Tampa, term expired April 16, 1957, recommissioned August 21, 1957 until April 16, 1961.

District Number Eight

A. B. Shogren, Sarasota, term expired January 4, 1958, recommissioned March 17, 1958 until January 4, 1962.

Sam W. Johnston, Fort Myers, term expired December 17, 1957, recommissioned March 14, 1958 until December 17, 1961.

Otis W. Garland, Wauchula ,term expired March 27, 1958, recommissioned April 30, 1958 until March 27, 1962.

Mrs. Joe P. Brown, Immokalee, term expired December 29, 1957, recommissioned April 1, 1958 until December 29, 1961.

Mrs. J. A. McGehee, Clewiston, deceased and Mrs. Fred C. Sikes, Clewiston, commissioned May 1, 1958 until January 22, 1962.

Mrs. May D. Durrance, Punta Gorda, term expired December 29, 1957, recommissioned March 10, 1958 until December 29, 1961.

Ed. S. Kempton, Sarasota, resigned February 21, 1957 and Mrs. Harry Coggeshall, Sarasota, commissioned March 1, 1957 until April 12, 1959.

Charles G. Metcalfe, Avon Park, term expired February 18, 1958, recommissioned March 24, 1958 until February 18, 1962.

Jean T. Dowd, Arcadia, term expired June 4, 1956.

Jessie P. Miller, Bradenton, term expired December 17, 1957, recommissioned April 22, 1958 until December 17, 1961.

H. I. Robinson, Moore Haven, resigned September 26, 1957 and Roger M. Weeks, Moore Haven, commissioned October 14, 1957 until January 7, 1958.

Read B. Harding, Arcadia term expires July 25, 1960.

Paul G. Franklin, Fort Myers, commissioned Jan. 9, 1957 until October 18, 1959.

Mrs. Wade Hampton, LaBelle, commissioned January 10, 1957 until November 17, 1960.

Lloyd M. Lilly, Moore Haven, commissioned January 10, 1957 until September 16, 1959.

R. Alvis Reynolds, Bradenton, commissioned January 21, 1957 until November 19, 1960.

Mrs. Robert A. Griffis, Marco, commissioned January 28, 1957 until September 30, 1959.

Merle L. Albritton, Wauchula, commissioned July 25, 1957 until September 20, 1959.

District Number Nine

George J. Jones, Miami, term expired July 1, 1957 recommissioned March 21, 1958 until July 1, 1961.

Mrs. Adrian Jacobs, Homestead, term expired July 1, 1957, recommissioned February 26, 1958 until July 1, 1961.

Mrs. Louis Glasser, Miami Beach, term expired July 1, 1957, recommissioned February 28, 1958 until July 1, 1961.

Rev. Lloyd Whyte, Miami, term expired July 1, 1957, recommissioned March 14, 1958 until July 1, 1961.

Mrs. Frank B. Dowling, Miami, term expired July 1, 1957, and Virginia Collins, commissioned March 6, 1958 until July 1, 1961

Mrs. Stanley C. Myers, Coral Gables, term expired July 1, 1957, recommissioned March 6, 1958 until July 1, 1961.

Harry Zukernick, Miami Beach, term expired July 1, 1957, recommissioned February 27, 1958 until July 1, 1961.

Thomas B. Duff, Miami, term expired October 12, 1958, recommissioned November 24, 1958 until October 12, 1962.

Sidney H. Palmer, Miami, term expired July 20, 1958, recommissioned August 22, 1958 until July 20, 1962.

Rabbi Irving Lehrman, Miami Beach, term expired August 8, 1958. Daniel M. Broad, Miami Beach, commissioned October 14, 1958 until August 8, 1962.

Ralph W. Rogers, Key West, term expired August 3, 1958, recommissioned October 6, 1958 until August 3, 1962.

Mrs. Mervin Russell, Key West, term expires January 15, 1960.

Eugene Burns, Hialeah, term expires March 20, 1960.

Mrs. Earle M. Rader, Miami Shores, term expires March 21, 1960.

Henry Harris Meador, Miami, term expires March 24, 1960.

Lloma G. Green, Miami, term expires March 24, 1960.

Abraham J. Maloff, Hialeah, term expires March 24, 1960.

Thomas J. Wood, Miami, term expired July 11, 1958, recommissioned August 15, 1958 until July 11, 1962.

Eunice P. Anderson, Coconut Grove, term expires March 20, 1960.

H. L. Gregory, Coral Gables, term expires March 18, 1960.

Maxine E. Baker, Miami, commissioned March 12, 1958 for four years.

Mrs. Garland M. Budd, Coral Gables, term expired October 9, 1956, recommissioned May 16, 1958 until October 9, 1960.

District Number Ten

Mary Lee Christopher, Okeechobee, term expired August 13, 1956, recommissioned July 12, 1957 until August 13, 1960.

Mrs. Mary Hodges, Hollywood, deceased and Fannie C. Wallace, Ft. Lauderdale, commissioned July 25, 1958 until February 18, 1962.

Mrs. Mary W. McEwen, Ft. Lauderdale, term expired October 20, 1957, recommissioned February 3, 1958 until October 20, 1961.

Mrs. George S. Woodward, West Palm Beach, term expired June 10, 1958, recommissioned July 14, 1958 until June 10, 1962.

Mrs. Doris Sasser, West Palm Beach, term expired April 15, 1958, recommissioned April 29, 1958 until April 15, 1962.

Thomas E. Penick, West Palm Beach, term expired March 31, 1958, recommissioned May 15, 1958 until May 31, 1962.

Mrs. Clark S. Rice, Vero Beach, term expired May 13, 1957, recommissioned April 25, 1958 until May 13, 1961.

Mrs. Anne Keen, Vero Beach, term expired May 23, 1958, recommissioned July 8, 1958 until May 23, 1962.

Andrew O. Pittman, Jr., Staurt, resigned September 20, 1957 and Joseph N. Rinker, Stuart, commissioned October 14, 1957 until October 22, 1959.

Mrs. Hiram Raulerson, Okeechobee, term expires October

6, 1959.

Grover C. King, Stuart, term expires October 3, 1959.

James K. Pownall, Ft. Lauderdale, term expires November 22, 1959.

Mrs. Frank M. Bradley, Fort Pierce, term expires October 3, 1959.

Annie M. Nobles, Fort Pierce, resigned September 4, 1957 and Mrs. Lora L. Reaves, Fort Pierce, commissioned October 3, 1957 until September 5, 1959.

Muriel Hirsch Pick, Palm Beach, resigned July 1, 1957 and Paul M. Cassen, West Palm Beach, commissioned July 17, 1957 until May 21, 1958, recommissioned June 3, 1958 until May 21, 1962.

Curtin R. Coleman, Ft. Lauderdale, term expired July 11, 1958, recommissioned July 21 1958 until July 11, 1962.

Helen R. Tedder, West Palm Beach, term expired March 4, 1958, recommissioned May 9, 1958 until March 4, 1962.

District Number Eleven

Kingswood Sprott, Lake Wales, term expired December 9, 1956. Henry F. Bullard, Lake Wales, commissioned March 18, 1957 until December 9, 1960.

Carolyn B. Brown, Mt. Dora, term expired July 12, 1957.

Mrs. T. Noble Brown, Webster, term expired September 14, 1957, recommissioned March 10, 1958 until September 14, 1961.

Mrs. R. F. E. Cooke, Leesburg, term expired July 24, 1957, recommissioned May 7, 1958 until July 24, 1961.

John W. Calvin, Winter Haven, term expired November 2, 1957, recommissioned December 16, 1957 until November 2, 1961.

Mrs. Bess O'Neill, Lakeland, term expired November 3, 1957 recommissioned February 21, 1958 until November 3, 1961.

Jessie Mae Boring, Wildwood, term expired June 23, 1958 recommissioned June 30, 1958 until June 23, 1962.

Henry Gatrell, Fairfield, term expired March 21, 1958. Tessie Lee Fisher, Ocala, commissioned August 4, 1958 until March 21, 1962.

Wm. P. Tomasello, Bartow, term expired November 3, 1956. Mrs. L. Wallace Riggins, Lakeland, commissioned February 17, 1958 until November 3, 1960.

Merrill M. Shaw, Ocala, term expired June 21, 1958, recommissioned July 21, 1958 until June 21, 1962.

B. J. Langston, Lakeland, commissioned March 18, 1957 until September 7, 1959.

District Number Twelve

H. L. Webb, St. Cloud, term expired February 6, 1956. F. H. Child, St. Cloud, commissioned June 13, 1958 until February 6, 1960.

George W. Morgan, Oviedo, term expired May 5, 1956, recommissioned April 24, 1958 until May 5, 1960.

Paul Fearington, DeLand, term expired November 22, 1957, recommissioned January 31, 1958 until November 22, 1961.

George I. Fullerton, New Smyrna Beach, term expired December 1, 1957 recommissioned July 8, 1958 until December 1, 1961.

Mrs. W. A. Pattishall, Orlando, term expired November 22, 1957, recommissioned April 29, 1958 until November 22, 1961.

W. F. Cappleman, Winter Garden, term expired November 19, 1957, recommissioned June 9, 1958 until November 19, 1961.

Mrs. P. K. Weaver, Kissimmee, term expired November 20, 1957, recommissioned June 9, 1958 until November 20, 1961.

Mrs. Ruth Leedy, Winter Park, term expired December 19, 1955, recommissioned May 7, 1958 until December 19, 1959.

Hayward B. Brown, Daytona Beach, term expired November 11, 1957, recommissioned December 16, 1957 until November 11, 1961.

Ellis E. Lewis, Cocoa, term expired April 25, 1958, recommissioned August 20, 1958 until April 25, 1962.

W. L. Sharkey, Orlando, term expired August 30, 1958, recommissioned December 22, 1958 until August 30, 1962.

Mrs. Mary Holler, Sanford, term expired March 6, 1957, recommissioned September 24, 1958 until March 6, 1961.

COUNTY OFFICES

(County Officers whose terms began First Tuesday after First Monday in January, 1957, County Commissioners and Members of the Board of Public Instruction, whose terms Expire First Tuesday after First Monday in January, 1959, and 1961, and County Appointive Offices.)

ALACHUA

County Judge—H. H. McDonald.
Clerk Circuit Court—Geo. E. Evans.
Sheriff—J. M. Crevasse, Jr.
Assessor of Taxes—Claude M. Franks.
Tax Collector—Shellie McKinney.
Superintendent of Public Instruction—Ernest D. Manning, Jr.
Supervisor of Registration—Sue Simpson.
Judge, Small Claims Court—T. Allen Crouch.
County Surveyor—Perry C. McGriff.
County Prosecuting Attorney—Osee R. Fagan, resigned November 5, 1958 and A. Z. Adkins, Jr., Gainesville, commissioned November 5, 1958 until January 3, 1961.

COUNTY COMMISSIONERS

District No. 1—J. M. Galbraith, High Springs.
District No. 2—Jack Durrance, Gainesville.
District No. 3—Edgar Leo Johnson, Gainesville.
District No. 4—W. J. Whitehurst, Archer.
District No. 5—Sidney Martin, Hawthorne.

MEMBERS OF THE BOARD OF PUBLIC INSTRUCTION

District No. 1—J. A. Goode, Alachua.
District No. 2—Flake A. Parker, Gainesville.
District No. 3—Anna Beth Pierson, Gainesville.
District No. 4—W. N. Barry, Newberry.
District No. 5—G. Hugh Williams, Island Grove.

JURY COMMISSIONERS

C. S. Brooking, Gainesville, term expired first Tuesday after first Monday in January, A.D., 1958, recommissioned February 13, 1958 until first Tuesday after first Monday in January, 1960.

J. S. Reaves, Gainesville, term expired first Tuesday after first

Monday in January, A.D., 1957, recommissioned June 17, 1957 until first Tuesday after first Monday in January, 1959, resigned August 26, 1958 and Francis B. Watson, Gainesville, commissioned September 24, 1958 for unexpired term.

BOARD OF TRUSTEES OF THE ALACHUA COUNTY PUBLIC HOSPITAL

James G. Richardson, Gainesville, term expired December 31, 1957.

James N. Anderson, Gainesville, commissioned December 30, 1957 until December 31, 1961.

Earl Hardee, Gainesville, term expired December 31, 1958.

G. G. Kirkpatrick, Gainesville, term expires December 28, 1959.

Dan Byrd, Gainesville, resigned July 2, 1957 and Annie H. Sensabaugh, Gainesville commissioned August 1, 1957 until December 28, 1960.

Noel F. Megahee, Alachua, resigned June 18, 1957, and W. H. Enneis, Gainesville, commissioned August 19, 1957 until January 7, 1958.

BOARD OF THE ALACHUA COUNTY RECREATION AND WATER CONSERVATION AND CONTROL AUTHORITY

William Wade Hampton, III, Gainesville, commissioned September 9, 1957 until the next senate, confirmed by the Senate and recommissioned Oct. 14, 1957 until September 9, 1961.

C. A. Pound, Jr., Gainesville, commissioned September 9, 1957 until the next Senate, confirmed by the senate and recommissioned November 15, 1957 until September 9, 1960.

Paul J. Norfleet, Newberry, commissioned September 9, 1957 until the next Senate, confirmed by the Senate and recommissioned November 4, 1957 until September 9, 1959.

BAKER

County Judge—B. R. Burnsed.

Clerk, Circuit Court—Joe Dobson.

Sheriff—E. Ed Yarbrough.

Tax Assessor—L. W. Douberly.

Tax Collector—T. J. Raulerson.

Superintendent of Public Instruction—L. L. Dugger.

Supervisor of Registration—Arthur Combs.

COUNTY COMMISSIONERS

District No. 1—Roy H. Harvey, Sanderson.
District No. 2—B. H. Rowe, Macclenny.
District No. 3—H. F. Powers, Macclenny.
District No. 4—J. A. Godwin, Sanderson.
District No. 5—G. N. Kirkland, Glen St. Mary.

MEMBERS OF THE BOARD OF PUBLIC INSTRUCTION

District No. 1—Vessie Thrift, Macclenny.
District No. 2—Reid Stafford, Glen St. Mary.
District No. 3—Violet S. Dobson, Olustee.
District No. 4—Tommy Fraser, Sanderson.
District No. 5—W. M. Knabb, Macclenny.

JUSTICE OF THE PEACE

District No. 3—M. C. Brown, Macclenny.

CONSTABLES

District No. 1—C. Y. Combs, Jr., Sanderson.
District No. 2—Claude Fraser, Olustee.
District No. 3—Vernon D. Walker, Macclenny.
District No. 5—Ivey Hodges, Glen St. Mary.

DIRECTORS OF THE BAKER COUNTY HOSPITAL AUTHORITY

D. J. Jones, Glen St. Mary, term expired December 9, 1957, recommissioned December 12, 1957, until December 9, 1961, resigned December 31, 1958, and W. B. Nagle, Glen St. Mary, commissioned January 5, 1959 until December 9, 1961.

J. F. Morris, Macclenny, term expired December 9, 1957, recommissioned December 9, 1957, for four years.

W. Frank Wells, Macclenny, term expired December 9, 1958, recommissioned January 5, 1959 until December 9, 1962.

BAKER COUNTY DEVELOPMENT COMMISSION

Mrs. George L. Tabor, Jr., Glen St. Mary, Member at Large, commissioned October 21, 1957 for term of four years.

Mrs. Al Smith, Macclenny, Member at Large, commissioned October 22, 1957 for four years

Edwin G. Fraser, Macclenny, District 2, commissioned December 19, 1957 for two years.

J. Eldred Jones, Macclenny, District 3, commissioned July 18, 1958 for three years.

J. I. Harney, Sanderson, District 4, commissioned October 28, 1957 for three years.

Phillip Taylor, Glen St. Mary, District 5, commissioned November 1, 1957 for four years.

BAY

County Judge—Joseph W. Bailey.

Clerk, Circuit Court—Bruce Collins.

Sheriff—M. J. Daffin.

Tax Assessor—Gerald Conrad.

Tax Collector—A. G. Appelberg.

Superintendent of Public Instruction—Thomas E. Smith.

Supervisor of Registration—J. B. Mashburn.

County Surveyor—Woodrow W. Gainer.

Judge, Small Claims Court—D. C. Suggs, Sr., deceased and R. C. Evans, Panama City, commissioned December 10, 1958 until January 3, 1961.

County Prosecuting Attorney, Dayton Logue, commissioned May 16, 1957 until January 6, 1959, recommissioned for four year term.

Judge, Juvenile Court, Bert A. Davenport, commissioned June 20, 1957 until January 6, 1959, recommissioned for four year term.

COUNTY COMMISSIONERS

District No. 1—M. B. Miller, Panama City.

District No. 2—Burton H. Clark, Panama City.

District No. 3—J. R. Miller, Panama City.

District No. 4—John Pitts, Panama City.

District No. 5—B. V. Buchanan, West Bay.

MEMBERS OF THE BOARD OF PUBLIC INSTRUCTION

District No. 1—A. Crawford Mosley, Panama City.

District No. 2—Buddy McLemore, Panama City.

District No. 3—T. P. Haney, Panama City.

District No. 4—James M. Mowat, Lynn Haven.

District No. 5—Charles E. Collins, Panama City.

BAY COUNTY PUBLIC HOSPITAL

H. Savely McQuagge, Panama City, term expired November 22, 1957. Carroll L. Fisher, Jr., Panama City, commissioned

December 2, 1957 until November 22, 1961, resigned August 1, 1958 and William R. Yost, commissioned July 25, 1958 until November 22, 1961.

L. E. Merriam, Jr., Panama City, term expired November 17, 1957, Harry A. Smith, commissioned December 2, 1957 until November 17, 1961.

Mrs. J. B. Lahan, Panama City, term expired November 22, 1958.

T. E. Gilbert, Panama City, term expires November 22, 1959.

H. N. Tillman, Panama City, term expires November 17, 1960.

HARBOR MASTER

J. N. Arnold, Panama City, term expired July 1, 1957, confirmed by the Senate and recommissioned July 9, 1957 until July 1, 1959.

COMMISSIONERS OF PILOTAGE

C. M. Harris, Panama City, term expired June 14, 1957, confirmed by the Senate and recommissioned July 1, 1957 until June 14, 1961.

T. W. Smith, Panama City, term expired June 14, 1957, confirmed by the Senate and recommissioned June 14, 1957 for four years.

John C. McMullen, Panama City, term expired June 14, 1957, confirmed by the Senate and recommissioned August 1, 1957 until June 14, 1961.

Fred Gainer, Panama City, term expired June 14, 1957, confirmed by the Senate and recommissioned June 21, 1957 until June 14, 1961.

Jack W. Corbitt, Panama City, term expired June 14, 1957, confirmed by the Senate and recommissionued July 30, 1957 until June 14, 1961.

BOARD OF COMMISSIONERS OF THE GULF MOSQUITO CONTROL DISTRICT

H. A. Hinson, Panama City, commissioned June 19, 1956 until the first day of January, after the next General Election.

Joe M. Bell, Panama City Beach, commissioned July 23, 1956 until the first day of January after the next General Election, resigned July 1, 1957 and T. W. Watson, Panama City Beach, commissioned July 23, 1957 for unexpired term.

Grier C. Barnhart, Panama City Beach, commissioned September 13, 1956 until the first day of January after the next General Election, resigned July 9, 1957 and C. M. Buckley, Panama City, commissioned July 26, 1957 for unexpired term.

OYSTER REHABILITATION COMMISSION

Earl R. Allen, Panama City, term expired May 18, 1958.
W. C. Miller, Southport, term expired May 18, 1958.
W. X. Pate, West Bay, term expired May 18, 1958.

BRADFORD

County Judge—Theron A. Yawn, Jr.
Clerk, Circuit Court—Charles A. Darby.
Sheriff—P. D. Reddish.
Tax Assessor—Gene Long.
Tax Collector—J. R. Kelly.
Superintendent of Public Instruction—Harmon P. Morgan.
Supervisor of Registration—Marian L. Crosby.
County Surveyor—Harry Anthony.

COUNTY COMMISSIONERS

District No. 1—Harold K. Norman, Lawtey.
District No. 2—E. L. Crawford, Starke.
District No. 3—H. A. Bishop, Jr., Starke.
District No. 4—Jessie R. Chastain, Hampton.
District No. 5—M. O. Harrell, Brooker.

MEMBERS OF THE BOARD OF PUBLIC INSTRUCTION

District No. 1—Dan W. Starling, Lawtey.
District No. 2.—W. C. Powell, Starke.
District No. 3—Ethan A. Sapp, Lake Butler.
District No. 4—Thornton Johns, Hampton.
District No. 5—H. A. Lawson, Starke.

JUSTICE OF THE PEACE

District No. 1—F. C. Hodges, Starke.

CONSTABLES

District No. 1—J. L. Silcox, Starke.
District No. 8—Felix M. Sullivan, Starke.

BRADFORD COUNTY HOSPITAL CORPORATION

Charles Hardy, Starke, term expired January 5, 1957, S. E. Sparks, Starke, commissioned September 11, 1958 until January 5, 1961.

Mrs. Louise H. Kite, Starke, term expired December 30, 1957, Mrs. Inez Green, Starke, commissioned January 31, 1958 until December 30, 1961.

J. M. Edwards, term expired December 30, 1957, Ovid G. Lewis, Starke, commissioned January 31, 1958 until December 30, 1961.

J. K. Douglas, Starke, resigned August 22, 1957 and W. E. Bigham, Jr., Brooker, commissioned September 3, 1957 until December 30, 1958.

Cecil R. Whitehead, Lawtey, term expires December 31, 1959.

BRADFORD COUNTY LIBRARY BOARD

Mrs. H. C. Ritch, Starke, commissioned October 24, 1957 for two years.

Mrs. W. M. Cressler, Starke, commissioned October 18, 1957 for two years.

Cora A. Quattlebaum, Starke, commissioned October 28, 1957 for three years, resigned September 29, 1958 and Marguerite Hall, Starke, commissioned October 6, 1958 until October 28, 1960.

Mrs. A. Russell Norman, Starke, commissioned November 18, 1957 for three years.

Mrs. Junius Smith, Starke, commissioned November 25, 1957 for one year.

BREVARD

County Judge—Virgil B. Conkling.

Clerk, Circuit Court—G. M. Simmons.

Sheriff—James W. Dunn.

Tax Assessor—M. Joe Edwards.

Tax Collector—J. D. Nash.

Superintendent of Public Instruction—Woodrow J. Darden.

Supervisor of Registration—Edna S. Carlile.

Judge, Small Claims Court—Samuel A. Harper, resigned February 4, 1958 and Grady W. White, Melbourne, commis-

sioned February 13, 1958 until January 6, 1959, recommissioned for two years.

County Surveyor—Frank P. Schuster.

COUNTY COMMISSIONERS

District No. 1—Bernard Parrish, Titusville.

District No. 2—D. S. Nisbet, Merritt Island.

District No. 3—Max K. Rodes, Melbourne.

District No. 4—Curtis R. Barnes, Cocoa.

District No. 5—Joe H. Wickham, Eau Gallie.

MEMBERS OF THE BOARD OF PUBLIC INSTRUCTION

District No. 1—Robert H. Hudson, Titusville.

District No. 2—Stuart A. Clark, Cocoa, deceased and John F. Crockett, Cocoa, commissioned July 28, 1958 until January 3, 1961.

District No. 3—Aubrey R. Bates, Eau Gallie.

District No. 4—Dale P. Jacobus, Melbourne.

District No. 5—Elsie B. LaRoche, Cocoa.

MEMBER FLORIDA INLAND NAVIGATION DISTRICT

W. J. Creel. Eau Gallie, commissioned January 4, 1955 for four years.

CANAVERAL PORT AUTHORITY

District No. 1—A. A. Dunn, Mims, term expired January 6, 1959. Recommissioned January 6, 1959 for four years.

District No. 2—W. O. B. Chittenden, Titusville, commissioned January 8, 1957 for four years.

District No. 3—Mayo Hill, Cocoa, term expires January 6, 1959 and John V. D'Albora, Jr., Cocoa, commissioned January 6, 1959 for four years.

District No. 4—G. W. Laycock, Cocoa, commissioned January 8, 1957 for four years.

District No. 5—Kelly L. Brinson, Merritt Island, term expired January 6, 1959, recommissioned January 6, 1959 for four years.

BREVARD COUNTY LIBRARY BOARD

Anne R. Gaertner, Cocoa Beach, term expired July 22, 1957, recommissioned November 24, 1958 until July 22, 1961.

William Fenner, Melbourne, term expired August 26, 1955,

recommissioned June 2, 1958 until August 26, 1959.

Mrs. Louise Copelan Gibbons, Cocoa, term expired September 24, 1957, recommissioned January 16, 1958 until September 24, 1961 .

Mrs. E. H. Ashcraft, Titusville, term expires May 11, 1960.

Mrs. L. Victor Coleman, Eau Gallie, term expires May 26, 1960.

BREVARD COUNTY HOUSING AUTHORITY

Bert W. Kreinbring, Melbourne, commissioned June 24, 1958 until March 3, 1961.

W. Lansing Gleason, Eau Gallie, commissioned July 14, 1958 until March 3, 1960.

James R. Gray, Jr., Melbourne, commissioned June 19, 1958 until March 3, 1962

Thomas P. Blyth, Jr., Merritt Island, commissioned September 24, 1958 until March 2, 1962.

BROWARD

County Judge—Boyd H. Anderson.

Clerk, Circuit Court—Frank H. Marks.

Sheriff—Justice A. Lloyd.

Tax Assessor—L. O. Hansen.

Tax Collector—W. H. Meeks, Jr.

Superintendent of Public Instruction—Raymond R. Maxwell.

Supervisor of Registration—Easter L. Gates.

Judge, Juvenile Court—Dorr S. Davis.

Judge, Criminal Court of Record—Louis Weissing.

Solicitor, Criminal Court of Record—Emerson Allsworth, resigned November 18, 1958, Thomas M. Coker, Jr., commissioned December 31, 1958 until January 3, 1961.

Clerk, Criminal Court of Record—W. E. Bunch, Jr.

Judge, Small Claims Court—Charles F. Goggin, Jr., Ft. Lauderdale.

Judge, Small Claims Court—Jack Yeslow, Hollywood.

Judge, Small Claims Court—Robert M. Arnold, Pompano Beach.

Judge, Court of Crimes—Thomas F. Tompkins, Jr.

COUNTY COMMISSIONERS

District No. 1—George C. Petersen, Ft. Lauderdale.
District No. 2—H. Vivian Saxon, Pompano Beach.
District No. 3—John W. Bell, Ft. Lauderdale.
District No. 4—Tony Salvino, Ft. Lauderdale.
District No. 5—J. Herbert Burke, Hollywood.

MEMBERS OF THE BOARD OF PUBLIC INSTRUCTION

District No. 1—A. W. Parrish, Pompano Beach.
District No. 2—Joseph J. Marquette, Ft. Lauderdale, removed by Senate May 17, 1957 and Dean A. Dessenberger, Ft. Lauderdale, commissioned June 4, 1957 until first Tuesday after first Monday in January 1961.
District No. 3—John O. Calvin, Hollywood.
District No. 4—H. Don Moore, Dania.
District No. 5—Robert E. Ferris, Ft. Lauderdale.

BROWARD COUNTY PORT AUTHORITY

District No. 1—E. J. Crowells, Hollywood, commissioned January 8, 1957 for four years.
District No. 1—Nelson De Ban, Hallandale, commissioned January 8, 1957 for two years. Robert S. McConnaughey, Hollywood, commissioned January 6, 1959 for four years.
District No. 2—Igor A. Dart, Dania, commissioned January 8, 1957 for four years.
District No. 3—Wellington P. Hartman, Ft. Lauderdale, commissioned January 8, 1957, for four years.
District No. 3—George Sawallis, Ft. Lauderdale, commissioned January 8, 1957 for two years. Fred J. Stevens, Ft. Lauderdale, commissioned January 6, 1959 for four years.

FLORIDA INLAND NAVIGATION DISTRICT

R. T. Spangler, Ft. Lauderdale, commissioned January 8, 1957 for four years.

SOUTH BROWARD HOSPITAL DISTRICT

District No. 1—D. M. Jordan, Dania, term expired July 21, 1958, recommissioned August 13, 1958 until July 21, 1962.
District No. 2—Sidney S. Holland, Hollywood, term expires March 10, 1960.
District No. 3—Hilbert C. Schwartz, Hallandale, term ex-

pired March 25, 1958, recommissioned May 21, 1958 until March 25, 1962.

District No.4—Walter Stirling, Davie, term expires April 2, 1960.

District No. 5—Henry D. Perry, Hollywood, term expired May 24, 1958, recommissioned for four years.

NORTH BROWARD HOSPITAL DISTRICT

District No. 1—C. Keith Padgett, Pompano Beach, term expires December 13, 1960.

District No. 2—Hugh D. Stillman, Pompano Beach, commissioned January 9, 1957 until May 7, 1958, recommissioned May 19, 1958 until May 7, 1962.

District No. 3—James C. Dean, Ft. Lauderdale, term expires July 13, 1959.

District No. 4—Wyatt B. Hodges, Ft. Lauderdale, term expired June 29, 1957, recommissioned for four year term.

District No. 5—George A. Scheigert, Ft. Lauderdale, term expires July 20, 1959.

District No. 6—John D. Easterlin, Ft. Lauderdale, term expired June 27, 1957, recommissioned June 28, 1957 until June 27, 1961.

District No. 7—William J. Kelley, Ft. Lauderdale, term expired June 29, 1957, recommissioned July 10, 1957 until June 29, 1961.

EVERGLADES FIRE CONTROL DISTRICT

Harry A. Earle, Ft. Lauderdale, commissioned August 12, 1957 until August 16, 1957, confirmed by the Senate and recommissioned November 18, 1957 until August 16, 1959.

JURY COMMISSIONERS

C. J. Atwater, Ft. Lauderdale, term expired first Tuesday after first Monday in January 1958, recommissioned January 20, 1958 until first Tuesday after first Monday in January 1960.

Genevieve M. Ryan, Dania, commissioned January 8, 1957 until first Tuesday after first Monday in January, A. D., 1959.

Bruce B. Blount, Pompano Beach, commissioned January 8, 1957 until first Tuesday after first Monday in January, A. D., 1959.

NAPOLEON B. BROWARD DRAINAGE DISTRICT

L. Winkelhake, Ft. Lauderdale, commissioned January 8, 1957 until January 6, 1959.

Warren J. North, Ft. Lauderdale, commissioned December 1, 1958 for two years.

Jim Durden, Ft. Lauderdale, commissioned December 1, 1958 for two years.

FERN CREST IMPROVEMENT DISTRICT

Blanche Forman, Ft. Lauderdale, commissioned June 3, 1957 until December 31, 1958.

H. M. Forman, Ft. Lauderdale, commissioned June 3, 1957 until December 31, 1959.

Charles R. Forman, Ft. Lauderdale, commissioned June 3, 1957 until December 31, 1959.

Charles Serriani, Ft. Lauderdale, commissioned June 3, 1957 until December 31, 1960.

Hamilton C. Forman, Ft. Lauderdale, commissioned June 3, 1957 until December 31, 1960.

CALHOUN

County Judge—Sidney Parrish.

Clerk, Circuit Court—J. A. Peacock.

Sheriff—W. C. Reeder.

Tax Assessor—J. K. Musgrove.

Tax Collector—J. Drew Hall.

Superintendent of Public Instruction—George Atkins.

Supervisor of Registration, Walton Bozeman.

COUNTY COMMISSIONERS

District No. 1—Woodrow Aultman, Blountstown.

District No. 2—Albert Tindel, Altha.

District No. 3—C. W. Shelton, Altha.

District No. 4—Ben H. Stone, Jr., Kinard.

District No. 5—D. M. Cox, Blountstown.

MEMBERS OF THE BOARD OF PUBLIC INSTRUCTION

District No. 1—Raymond Branton, Blountstown.

District No. 2—E. Z. Kearce, Blountstown.

District No. 3—Preston Nichols, Altha.

District No. 4—L. E. Porter, Blountstown.

District No. 5—J. H. Bamburg, Clarksville.

JUSTICE OF THE PEACE

District No. 1—G. T. Glass, Blountstown.

CONSTABLE

District No. 1—Ralph Horne, Blountstown.

CALHOUN COUNTY PUBLIC HOSPITAL

Chester A. McClellan, Blountstown, commissioned March 22, 1957 for one year, recommissioned March 24, 1958 until March 22, 1962.

Barney Shelton, Altha, commissioned May 8, 1957 for two years.

George Waldorff, Sr., Altha, commissioned May 8, 1957 for three years.

J. A. McCaskill, Jr., Blountstown, commissioned March 25, 1957 for four years.

Monroe Johnson, Kinard, commissioned June 6, 1957 for one year, recommissioned July 8, 1958 until June 6, 1962.

CHARLOTTE

County Judge—John T. Rose, Jr.
Clerk, Circuit Court—J. T. Lawhorne.
Sheriff—Travis Parnell.
Tax Assessor—Claude Roberts.
Tax Collector—Mrs. E. B. Yeager.
Superintendent of Public Instruction—Homer L. Jones.
Supervisor of Registration—Mrs. L. V. King.
County Attorney—Earl D. Farr.
Prosecuting Attorney—Edward L. Gerson.

COUNTY COMMISSIONERS

District No. 1—James E. Miller, Punta Gorda.
District No. 2—Shuby E. Locklear, Punta Gorda.
District No. 3—H. H. Anger, Englewood.
District No. 4—H. S. O'Neil, Charlotte Harbor.
District No. 5—John R. Jack, Jr., Punta Gorda.

MEMBERS OF THE BOARD OF PUBLIC INSTRUCTION

District No. 1—W. S. Hancock, Punta Gorda.
District No. 2—J. T. Manning, Punta Gorda.

District No. 3—L. A. Ainger, Englewood.
District No. 4—Mrs. Harry Hartt, Punta Gorda.
District No. 5—Elmer Silcox, Punta Gorda, resigned April 24, 1958 and James A. McCullough, Punta Gorda, commissioned May 7, 1958 until January 3, 1961.

JUSTICE OF THE PEACE

Districts 1 & 2—Harry R. Goulding, Punta Gorda.

CONSTABLE

Districts 1 & 2—Thomas E. Koon, Punta Gorda, resigned April 3, 1958.

CITRUS

County Judge—O. Frank Scofield.
Clerk, Circuit Court—Francis W. Williams.
Sheriff—Burton R. Quinn.
Tax Assessor—Hugh C. Barco.
Tax Collector—E. Van Anderson.
Superintendent of Public Instruction—Harry K. Buie.
Supervisor of Registration—Ernest C. Johnston.

COUNTY COMMISSIONERS

District No. 1—Harley Levins, Crystal River.
District No. 2—Clyde Byrd, Homosassa.
District No. 3—Ellis H. Roberts, Lecanto.
District No. 4—James E. Rooks, Brooksville, deceased and James E. Rooks, Jr., Floral City, commissioned July 17, 1957 until January 6, 1959.
District No. 5—Robert N. Gilstrap, Inverness.

MEMBERS OF THE BOARD OF PUBLIC INSTRUCTION

District No. 1—Emma E. Bellah, Hernando.
District No. 2—Clifford K. Harmon, Homosassa.
District No. 3—Flossie L. Bassett, Floral City.
District No. 4—Ralph F. Rooks, Crystal River.
District No. 5—H. L. Connell, Inverness.

JUSTICES OF THE PEACE

District No. 1—O. C. Roddenberry, Dunnellon.
District No. 3—N. J. Solyer, Hernando.

District No. 4—John W. Daniels, Floral City.
District No. 5—S. O. Porter, Inverness.

CONSTABLES

District No. 1—Johnnie W. Hamilton, Crystal River, resigned July 10, 1957.
District No. 2—John J. Brown, Crystal River.
District No. 3—Baker Miley, Hernando.
District No. 4—Clyde B. Peters, Floral City.
District No. 5—Dennis Wilkins, Inverness.

CITRUS COUNTY HOSPITAL BOARD

B. F. Dibble, Inverness, commissioned November 27, 1957 until July 11, 1961.

George H. Brannen, Inverness, term expired July 5, 1957, and J. A. Hester, Inverness, commissioned September 4, 1958 until July 5, 1961.

William L. Spivey, Floral City, resigned August 22, 1957. Coke Flannagan, Inverness, commissioned August 30, 1957 until July 8, 1958, recommissioned August 20, 1958 until July 8, 1962.

Elmo Reed, Homosassa Springs, resigned April 24, 1958 and W. Harvey Edwards, Crystal River, commissioned April 30, 1958 until July 8, 1959.

John H. Williams, Crystal River, commissioned February 14, 1957 until July 7, 1960.

CITRUS COUNTY MOSQUITO CONTROL DISTRICT

Gail M. Osterhout, Inverness, commissioned February 18, 1957 until first Tuesday after first Monday in January 1959.

James W. Harman, Homosassa Springs, commissioned February 18, 1957 until first Tuesday after first Monday in January 1959, recommissioned for four year term.

Brown Dumas, Sr., Crystal River, commissioned February 18, 1957 until first Tuesday after first Monday in January 1959, recommissioned for four year term.

BOARD OF THE TSALA APOPKA BASIN RECREATION AND WATER

CONSERVATION AND CONTROL AUTHORITY

Frank H. Leslie, Inverness, confirmed by the Senate and commissioned August 8, 1956 until June 19, 1959.

N. B. Spires, Hernando, confirmed by the Senate and commissioned August 24, 1956 until June 11, 1960.

E. A. Zellner, Floral City, confirmed by the Senate and commissioned October 3, 1956 until June 25, 1958 and Edward B. Cary, Floral City, commissioned October 3, 1958 until next Senate.

CLAY

County Judge—Thomas J. Rivers.

Clerk, Circuit Court—George L. Carlisle.

Sheriff—J. P. Hall.

Tax Assessor—Claude H. Smith, deceased and Floyd I. Gnann commissioned April 4, 1958 until January 6, 1959. Louise G. Smith commissioned January 6, 1959 for two years.

Tax Collector—E. Wayne Geiger.

Superintendent of Public Instruction—Hirris C. Long.

Supervisor of Registration—L. E. Wilson.

Judge, Small Claims Court—J. C. Sapp.

COUNTY COMMISSIONERS

District No. 1—Luther E. Wilson, Green Cove Springs.

District No. 2—Walter G. Odum, Doctors Inlet.

District No. 3—Marvin Green, Middleburg.

District No. 4—O. J. Murrhee, Keystone Heights.

District No. 5—L. H. Lancaster, Green Cove Springs.

MEMBERS OF THE BOARD OF PUBLIC INSTRUCTION

District No. 1—C. M. Burkhalter, Sr., Penny Farms.

District No. 2—W. E. Cherry, Doctors Inlet.

District No. 3—Frances W. Morgan, Keystone Heights, deceased and A. E. Anthony, Jr., Keystone Heights, commissioned January 20, 1958 until January 6, 1959.

District No. 4—Jack Wilkinson, Maxville.

District No. 5—Roy Knowles, Green Cove Springs.

JUSTICES OF THE PEACE

District No. 1—David L. Talbott, Green Cove Springs.

District No. 2—Joel L. Stephens, Orange Park, deceased and Maxine Stephens Boatwright, Orange Park, commissioned January 20, 1958 until January 6, 1959, recommissioned for two years.

District No. 3—Chas. B. Frisbee, Middleburg.
District No. 4—T. M. Finley, Lake Geneva.
District No. 5—Thelma Stallings, Green Cove Springs.

CONSTABLES

District No. 1—James Knowles, Green Cove Springs.
District No. 2—Carl E. Mosley, Orange Park.
District No. 3—Irving Padgett, Middleburg.
District No. 4—W. F. Cooley, Starke.
District No. 5—Joe Herbert, Green Cove Springs.

CLAY COUNTY DEVELOPMENT AUTHORITY

(Original Members named in the Act creating the Authority)

District No. 2—Hoyt B. Cotney, Orange Park, commissioned November 10, 1958 until June 14, 1962.

District No. 3—D. W. Wilkinson, Orange Park, commissioned December 18, 1958 until June 14, 1962.

CLAY COUNTY HOSPITAL AUTHORITY

District No. 1—F. Ion Robinson, term expires July 12, 1959.

District No. 2—W. A. Jansen, Orange Park, term expired July 12, 1957, recommissioned September 16, 1957 until July 12, 1961.

District No. 3—Minnie Lou Clark, Middleburg, commissioned February 6, 1956 until July 12, 1959.

District No. 4—G. E. Wiggins, Keystone Heights, term expired July 12, 1957, recommissioned September 17, 1957 until July 12, 1961.

District No. 5—J. Hoyle Brown, term expires July 12, 1959.

CLAY COUNTY ZONING COMMISSION

Edward Van Wagenen, Green Cove Springs, commissioned October 22, 1957 for two years.

Elliott Maguire, Green Cove Springs, commissioned October 21, 1957 for two years.

John K. Bradley, Green Cove Springs, commissioned October 18, 1957 for two years.

Louie Canova, Jr., Middleburg, commissioned October 21, 1957 for three years.

William H. Croft, Green Cove Springs, commissioned October 21, 1957 for four years.

William M. Courtney, Orange Park, commissioned October 18, 1957 for four years.

John A. Gilliland, Orange Park, commissioned October 18, 1957 for four years.

M. G. Conway, Green Cove Springs, commissioned November 18, 1957 for three years, resigned December 2, 1958 and Al Nelson, Keystone Heights, commissioned November 14, 1957 for three years.

COLLIER

County Judge—S. S. Jolley.

Clerk, Circuit Court—Ed Scott.

Sheriff—E. A. Doug. Hendry.

Tax Assessor—D. W. McLeod.

Tax Collector—A. P. Ayers.

Superintendent of Public Instruction—W. D. Reynolds.

Supervisor of Registration—Grover C. Luther.

Judge, Small Claims Court—Walter G. Sorokoty.

COUNTY COMMISSIONERS

District No. 1—J. M. Davidson, Everglades.

District No. 2—Winford J. Janes, Copeland.

District No. 3—R. H. Goodlette, Naples.

District No. 4—J. Lorenzo Walker, Naples, resigned January 14, 1957 and Henry B. Watkins, Jr., Naples, commissioned January 31, 1957 until January 6, 1959.

District No. 5—Ewell F. Moore, Immokalee.

MEMBERS OF THE BOARD OF PUBLIC INSTRUCTION

District No. 1—C. L. Strandberg, Everglades, resigned December 1, 1958.

District No. 2—Clyde L. Clifton, Everglades, deceased and Philip L. Crews, Immokalee, commissioned November 14, 1957 until January 3, 1961.

District No. 3—Elva B. Griffis, Marco.

District No. 4—Leo R. Chickering, Naples.

District No. 5—W. M. Littlefield, Immokalee.

JUSTICES OF THE PEACE

District No. 1—Albin Gerish, Everglades.

District No. 3—G. E. Carroll, Naples.

District No. 4—O. W. Hancock, Immokalee.

CONSTABLES

District No. 1—Joseph M. Hunter, Everglades, resigned October 16, 1958.

District No. 3—R. G. Sharp, Naples.

District No. 4—Joe P. Brown, Immokalee, suspended January 21, 1958.

EVERGLADES FIRE CONTROL DISTRICT

W. D. Roberts, Immokalee, commissioned August 9, 1957 until August 16, 1957, confirmed by the Senate and recommissioned November 25, 1957 until August 16, 1959.

NAPLES MOSQUITO CONTROL BOARD

Lovell C. Meadors, Jr., Naples, term expires January 6, 1959.

E. L. Bowling, Naples, term expires January 6, 1959.

Cale H. Jones, Naples, term expires January 6, 1959.

BOARD OF ADJUSTMENT

J. J. Gormican, Everglades, term expired December 9, 1957.

H. L. Pettit, Copeland, term expired December 9, 1957.

T. Kelly Gantt, Marco, term expired December 9, 1957.

C. A. Tuell, Naples, term expired December 9, 1957.

Joe W. Smith, Immokalee, term expired January 8, 1957.

IMMOKALEE FIRE CONTROL DISTRICT

Sam E. Heath, Everglades, commissioned April 2, 1957 until January 6, 1959.

Jack Whisnant, Everglades, commissioned April 24, 1957 until January 3, 1961.

Roy Miller, Everglades, commissioned July 8, 1957 until January 6, 1959.

COLLIER COUNTY LIBRARY BOARD

Margaret T. Scott, Everglades, commissioned November 14, 1957 for one year, recommissioned November 24, 1958 until November 14, 1962.

Elva B. Griffis, Marco, commissioned November 14, 1957 for two years.

Benjamin G. Parks, Naples, commissioned November 14, 1957 for three years.

Richard M. Stanley, Immokalee, commissioned November 14, 1957 for three years.

Doris E. Gandees, Naples, commissioned November 22, 1957 for two years.

COLUMBIA

County Judge—G. A. Buie, Jr.
Clerk, Circuit Court—G. W. Robarts.
Sheriff—Ralph P. Witt.
Tax Assessor—Theo J. Kirby.
Tax Collector—Alvin C. Hosford.
Superintendent of Public Instruction—Buford H. Galloway.
Supervisor of Registration—Ernest Green.
County Surveyor—B. G. Moore.
County Attorney—W. Joe Ferguson.
Judge, Small Claims Court—Milo I. Thomas, Jr.

COUNTY COMMISSIONERS

District No. 1—P. M. Sandlin, Lake City.
District No. 2—Van Giebeig, Lake City.
District No. 3—James R. Tison, Lake City.
District No. 4—R. P. Dicks, Lake City.
District No. 5—Robert F. Bedenbaugh, Lake City.

MEMBERS OF THE BOARD OF PUBLIC INSTRUCTION

District No. 1—Israel E. Hunter, Lake City.
District No. 2—Clayton Pope, Fort White.
District No. 3—L. J. Arnold, Jr., Lake City.
District No. 4—Wallace A. Bailey, Lulu.
District No. 5—X. L. Lindsey, Lake City.

JUSTICES OF THE PEACE

District No. 6—J. B. Sparkman, Fort White.
District No. 10—F. W. Bedenbaugh, Lake City.

CONSTABLES

District No. 6—John W. Martin, Fort White.
District No. 10—Harry K. Roberts, Lake City.

LAKE SHORE HOSPITAL CORPORATION

D. B. Odom, Lake City, term expired August 1, 1957, recommissioned for four year term.

J. A. Fields, Lake City, term expired July 20, 1958, recommissioned September 19, 1958 until July 20, 1962.

H. G. Cochran, Jr., Lake City, resigned July 1, 1957 and James D. Ward, Lake City, commissioned July 25, 1957 until July 20, 1959.

George Collins, Fort White, term expires July 25, 1959.

Leon E. Summers, Lake City, term expires July 20, 1960.

DADE

County Judge—W. F. Blanton.

County Judge—Frank B. Dowling.

Clerk, Circuit Court—E. B. Leatherman.

Sheriff—Thomas J. Kelly.

Tax Assessor—John A. Gautier (abolished as of May 1, 1958).

Tax Collector—Earnest Overstreet (abolished as of May 1, 1958).

Superintendent of Public Instruction—Joe Hall.

Supervisor of Registration—Carl Holmer, Jr. (abolished as of May 1, 1958).

Judge, Small Claims Court—Sidney L. Segall, Miami.

Judge, Small Claims Court—Raymond G. Nathan.

County Surveyor—Edwin R. Brownell (abolished as of May 1, 1958).

Judge, Criminal Court of Record—Ben C. Willard.

Judge, Criminal Court of Record—George E. Schulz.

Judge, Criminal Court of Record—Gene Williams.

Clerk, Criminal Court of Record—J. F. McCracken.

Judge, Juvenile & Domestic Relations Court—Walter H. Beckham.

Judge, Juvenile & Domestic Relations Court—W. R. Culbreath.

Judge, Civil Court of Record—David J. Heffernan.

Judge, Civil Court of Record—Norman Hendry.

Judge, Civil Court of Record—J. Tillman Pearson, resigned July 1, 1957 and Hal P. Dekle, Miami, commissioned July 29, 1957 until July 11, 1959.

Judge, Civil Court of Record—John R. Blanton.

County Purchasing Agent—W. D. Joyce (abolished as of May 1, 1958).

Judge, Court of Crimes—Gene Williams, resigned October 1, 1957.

Judge, Court of Crimes—George E. Schulz, resigned October 1, 1957.

Probation and Parole Officer—R. B. Eavenson.

Probation Officer of the Juvenile & Domestic Relations Court —W. Ira Hazlett, resigned November 22, 1957.

COUNTY COMMISSIONERS

District No. 1—Farris N. Cowart, Miami; Robert M. Haverfield, Miami.

District No. 2—Edwin Lee Mason, Opa-locka; Benjamin C. McGahey, Miami.

District Three—John B. McLeod, Miami; Joseph A. Boyd, Jr., Hialeah.

District No. Four—Ralph A. Fossey, Miami; W. Weiss, Homestead.

District No. 5—Charles F. Hall, Miami Beach; Alexander S. Gordon, Miami Beach.

City of Miami District—Arthur H. Patten, Jr., Miami.

MEMBERS OF THE BOARD OF PUBLIC INSTRUCTION

District No. 1—R. S. Butler, Miami.

District No. 2—Mrs. Helene J. Vosloh, Miami Springs.

District No. 3—C. Raymond Van Dusen, Miami Springs.

District No. 4—E. L. Allsworth, Miami Springs, resigned June 3, 1958 and C. T. McCrimmon, Miami, commissioned July 18, 1958 until January 3, 1961.

District No. 5—Anna Brenner Meyers, Miami Beach.

County at Large—S. D. Phillips, Jr., Miami, resigned July 21, 1958 and Jesse H. Yarborough, Miami, commissioned July 28, 1958 until January 6, 1959.

County at Large—Jane S. Roberts, Coral Gables.

JUSTICES OF THE PEACE

District No. 1—Hugh F. DuVal, Jr., Miami.

District No. 2—Francis J. Christie, Miami.

District No. 3—Ruth L. Sutton, Coral Gables.

District No. 4—Sylvester P. Adair, Homestead.

District No. 5—Malvin Englander, Miami Beach.

CONSTABLES

District No. 1—W. M. Hudson, Miami.
District No. 2—George F. Rogers, Miami.
District No. 3—Thelma R. Hardison, Miami.
District No. 4—George E. Wright, Homestead.
District No. 5—Rocky Pomerance, Miami Beach.

JURY COMMISSIONERS

I. M. Weinstein, Miami, term expired July 8, 1957, recommissioned March 11, 1957 until first Tuesday after first Monday in January 1959.

T. V. Moore, III, term expired first Tuesday after first Monday in January, 1958, recommissioned January 22, 1958 until first Tuesday after first Monday in January, 1960.

FLORIDA INLAND NAVIGATION DISTRICT

J. A. Guyton, Miami, term expired January 6, 1959.

George M. Wilson, Coral Gables, commissioned January 6, 1959 for four years.

DADE COUNTY BOARD OF ADJUSTMENT

Robert A. Schade, Coral Gables, term expired October 1, 1955, recommissioned July 1, 1957 until October 1, 1958.

Bernard M. Trammell, Miami, term expired August 15, 1958, recommissioned January 12, 1959 until August 15, 1961.

D. Earl Wilson, Miami, term expired August 22, 1958.

Sidney M. Aronovitz, Miami, term expires September 20, 1959.

Jos. H. Pero, Jr., Miami, term expires September 29, 1959.

DADE COUNTY BUDGET COMMISSION

(Abolished by Home Rule Carter adopted May 21, 1957.)

EVERGLADES FIRE CONTROL DISTRICT

A. E. DeVille, Ojus, commissioned August 1, 1957 until October 2, 1957, confirmed by the Senate and recommissioned November 4, 1957 until October 2, 1959.

COMMISSIONERS OF PILOTAGE

George S. O'Kell, Jr., confirmed by the Senate and commissioned August 13, 1956 until November 18, 1959.

J. B. Tompkins, Miami Beach, confirmed by the Senate and commissioned August 13, 1956 until October 25, 1959.

Julian M. Fernandez, Miami Beach, confirmed by the Senate and Commissioned August 13, 1956 until December 2, 1959.

Carl W. Rom, Miami, confirmed by the Senate and commissioned August 31, 1956 until November 27, 1959.

David S. Batcheller, Miami, commissioned November 28, 1956 until the next Senate, confirmed by the Senate and recommissioned May 29, 1957 until November 5, 1959.

METROPOLITAN CHARTER BOARD

Max Orovitz, Miami Beach, term expired June 30, 1957.

C. H. Crandon, Miami, term expired June 30, 1957.

Mitchell Wolfson, Miami, term expired June 30, 1957.

S. D. Phillips, Jr., Miami, term expired June 30, 1957.

J. D. Ryan, Miami Springs, term expired June 30, 1957.

Mrs. John A. Baker, Miami, term expired June 30, 1957.

Geo. H. Cooper, Princeton, term expired June 30, 1957.

William L. Pallot, Miami, term expired June 30, 1957.

Joseph J. Orr, Miami, term expired June 30, 1957.

William Grogan, Miami, term expired June 30, 1957.

W. Keith Phillips, Miami, term expired June 30, 1957.

Franklin Parson, Miami, term expired June 30, 1957.

Mrs. Malvina W. Liebman, Miami, term expired June 30, 1957.

Kurt Peiser, Miami Beach, term expired June 30, 1957.

George S. O'Kell, Sr., Miami, term expired June 30, 1957.

H. Franklin Williams, Coral Gables, term expired June 30, 1957.

Wm. D. Singer, Miami, term expired June 30, 1957.

GRAND JURY COMMISSION

District No. 1—Frances T. Rosendale, Coral Gables, commissioned August 19, 1957 for four years.

District No. 2—O. W. Brady, Sr., Miami, commissioned July 29, 1957 for four years.

District No. 3—W. B. Buchanan, Sr., Miami, commissioned July 29, 1957 for four years.

District No. 4—J. Max O'Neill, Miami, commissioned July 31, 1957 for two years, resigned November 24, 1958 and George C. Pedersen, Perrine, commissioned December 8, 1958 until July 31, 1959.

District No. 5—Abraham A. Rothstein, Miami Beach, commissioned August 5, 1957 for two years.

DESOTO

County Judge—Gordon Hays.
Clerk, Circuit Court—Leslie E. Avant.
Sheriff—Lloyd R. Holton.
Tax Assessor—Margaret McAnly.
Tax Collector—Quitmon Brown.
Superintendent of Public Instruction—Charles O. Weaver.
Supervisor of Registration—Tom W. Pate.
Prosecuting Attorney—William W. Dishong.

COUNTY COMMISSIONERS

District No. 1—Harold Garner, Arcadia.
District No. 2—J. Maston Bates, Arcadia.
District No. 3—Arthur D. Shelfer, Arcadia, resigned August 15, 1958 and Henry M. Lanier, Arcadia, commissioned August 20, 1958 until January 6, 1959.
District No. 4—S. N. Smith, Arcadia.
District No. 5—J. A. Craft, Arcadia.

MEMBERS OF THE BOARD OF PUBLIC INSTRUCTION

District No. 1—J. F. Hollingsworth, Arcadia.
District No. 2—George W. Boring, Arcadia.
District No. 3—Harold S. Johnson, Nocatee.
District No. 4—E. J. Yelvington, Arcadia.
District No. 5—T. R. Brown, Arcadia.

DIXIE

County Judge—Ike C. Harmon.
Clerk, Circuit Court—Cauley C. Copeland.
Sheriff—Al Parker.
Tax Assessor—J. B. Sanders.
Tax Collector—D. E. Butler.
Superintendent of Public Instruction—Hilton F. Jones.
Supervisor of Registration—Willie Gene Odlund.
Judge, Small Claims Court—Royal C. Dunn, commissioned September 13, 1957 until September 11, 1959.

COUNTY COMMISSIONERS

District No. 1—Warren Barber, Cross City.
District No. 2—John O. Green, Old Town.

District No. 3—Hal Chewning, Cross City.
District No. 4—C. C. Wilder, Cross City.
District No. 5—George Peacock, Horseshoe Beach.

MEMBERS OF THE BOARD OF PUBLIC INSTRUCTION

District No. 1—Ethel May Driggers, Old Town.
District No. 2—Hildred McCaskill, Cross City.
District No. 3—Grady Hires, Steinhatchee.
District No. 4—W. L. Stephenson, Branford.
District No. 5—Herbert A. Langston, Cross City.

CONSTABLES

District No. 1—Jack Fuquay, Cross City.
District No. 2—Edgar Futch, Cross City.

DUVAL

County Judge—McKinney J. Davis.
Clerk, Circuit Court—Leonard W. Thomas.
Sheriff—Al Cahill, suspended January 30, 1958 and Dale G. Carson, commissioned January 30, 1958 during suspension.
Tax Assessor—Leon E. Forbes.
Tax Collector—Clyde H. Simpson.
Superintendent of Public Instruction—Ish Brant.
Supervisor of Registration—Fleming H. Bowden.
Judge, Criminal Court of Record—William T. Harvey.
Judge, Criminal Court of Record—A. Lloyd Layton, commissioned November 13, 1956 until January 6, 1959, recommissioned for four year term.
Solicitor, Criminal Court of Record—Lacy Mahon, Jr.
Clerk, Civil and Criminal Court of Record—Kathleen L. Hartley.
Judge, Civil Court of Record—Burton Barrs, term expired May 5, 1957, recommissioned May 23, 1957 until May 5, 1961.
Probation & Parole Officer—P. Bedford Wright, term expires June 15, 1959.
Judge, Juvenile Court—Marion W. Gooding, term expires August 18, 1959.
Judge, Small Claims Court—W. Shannon Linning

COUNTY COMMISSIONERS

District No. 1—J. B. Mallard, Sr., Jacksonville.
District No. 2—Ray Greene, Jacksonville.
District No. 3—Joe F. Hammond, Jacksonville.
District No. 4—Julian Warren, Jacksonville.
District No. 5—Joe Burnett, Jacksonville.

MEMBERS OF THE BOARD OF PUBLIC INSTRUCTION

District No. 1—Raymond A. David, Jacksonville.
District No. 2—Martinez Baker, Jacksonville.
District No. 3—A. E. Stokes, Whitehouse.
District No. 4—Lassiter A. Mason, Jacksonville, resigned August 22, 1957 and William L. Queen, Jacksonville, commissioned September 10, 1957 until January 6, 1959.
District No. 5—Ned Pete Searcy, Jacksonville.

JUSTICES OF THE PEACE

District No. 2—R. D. Pendarvis, Jr., Dinsmore.
District No. 3—L. C. Oliver, Baldwin.
District No. 4—Geo. A. Harris, Jacksonville.
District No. 5—D. Harley Giddens, Jacksonville Beach.
District No. 8—Steve J. Targonski, Bayard.
District No. 9—Genevieve K. Medlock, Jacksonville.
District No. 10—Dorcas B. Drake, Jacksonville.
District No. 11—Sarah Bryan, Jacksonville.
District No. 12—T. O. Holmes, Jacksonville.

CONSTABLES

District No. 2—D. M. Keen, Dinsmore.
District No. 3—Emory V. Roberts, Baldwin.
District No. 4—Lonnie A. Sikes, Jacksonville.
District No. 5—Frank E. Brunson, Jr., Jacksonville Beach.
District No. 8—Robert G. Hartley, Jacksonville.
District No. 9—Geo. H. Brown, Jr., Jacksonville.
District No. 10—J. R. Carmichael, Jacksonville.
District No. 11—A. M. Stephens, Jacksonville.
District No. 12—W. T. Woodward, Jacksonville.

DUVAL COUNTY BUDGET COMMISSION

District No. 1—George L. Proctor, Jacksonville, commissioned June 7, 1955 until June 7, 1959.

District No. 2—W. T. Dow, Jacksonville, deceased and Basil J. Walker commissioned August 8, 1957 until June 7, 1960.

District No. 3—Fred E. Biggs, Jacksonville, commissioned June 10, 1955 until June 5, 1959.

District No. 4—Joseph G. Kennelly, Jr., Jacksonville, commissioned June 8, 1956 until June 4, 1960.

District No. 5—Wm. H. Dowling, Jacksonville, commissioned June 14, 1955 until June 11, 1959.

DUVAL COUNTY CIVIL SERVICE BOARD

District No. 1—Carl M. Taylor, Jacksonville, commissioned January 8, 1957 for two years, recommissioned January 6, 1959 for four years.

District No. 2—Walter N. Pace, Jacksonville, commissioned January 8, 1957 for four years, deceased and Elizabeth H. Pace commissioned April 16, 1957 until January 6, 1959. Carleton R. Barber, Jacksonville, commissioned January 6, 1959 for two years.

District No. 3—James E. Ross, Jacksonville, term expired January 6, 1959, recommissioned for four year term.

District No. 4—Paul R. Akin, Jacksonville, commissioned January 8, 1957 for four years.

District No. 5—Marshall D. Heeth, Jacksonville, term expired January 6, 1959, recommissioned for four year term.

JURY COMMISSIONERS

L. G. Armstrong, Jacksonville, term expired first Tuesday after first Monday in January, A. D., 1958, recommissioned February 27, 1958 until first Tuesday after first Monday in January, A. D., 1960.

John S. Bond, Sr., Jacksonville, commissioned January 8, 1957 until first Tuesday after first Monday in January, A. D., 1959.

FLORIDA INLAND NAVIGATION DISTRICT

D. Byron King, Jacksonville, term expired January 6, 1959, recommissioned for four year term.

COMMISSIONERS OF PILOTAGE

James C. Merrill, Jacksonville, deceased and Kenneth A. Merrill, Sr., Jacksonville, commissioned March 27, 1958 until the next Senate.

George W. Milam, Jacksonville, term expired February 19, 1959.

Clarence Ashby, Jacksonville, term expires February 19, 1959.

Franklin G. Russell, Jacksonville, term expires February 19, 1959.

H. C. Avery, Jacksonville, term expired February 19, 1959, deceased and Henry L. Hartley commissioned July 10, 1957 until the next Senate, confirmed by the Senate and recommissioned October 15, 1957 until February 19, 1959.

DUVAL COUNTY WELFARE BOARD

Mrs. Walter M. Ford, Jacksonville, term expired July 10, 1957, recommissioned October 8, 1957 until July 10, 1961.

Crawford Solomon, Jacksonville, term expired July 10, 1957, recommissioned August 6, 1957 until July 10, 1961.

Mrs. Richard H. Harlan, Jr., Jacksonville, term expired July 10, 1957, recommissioned September 23, 1957 until July 10, 1961.

Mrs. John Rosenblum, Jacksonville, term expires July 10, 1959.

G. Dekle Taylor, Jacksonville, term expires July 10, 1959.

J. R. White, Jacksonville, resigned February 28, 1957 and Frank Schwalbe, Jacksonville, commissioned March 11, 1957 until July 10, 1959.

Mrs. George L. Nunn, Jacksonville, term expires July 10, 1959.

Clarence G. King, Jr., Jacksonville, term expires July 10, 1959.

Edward Jelks, Jacksonville, term expired July 10, 1957, recommissioned August 19, 1957 until July 10, 1961.

DUVAL COUNTY BEACHES HOSPITAL BOARD

H. A. Durden, Jacksonville, term expired July 1, 1957.

William F. Strickland, Mayport, term expired July 1, 1957, recommissioned October 28, 1957 until July 1, 1961, resigned October 15, 1958 and Geo. W. Mozo, Jr., Atlantic Beach, commissioned January 6, 1959 until July 1, 1961.

Dr. Adolph Cone, Jacksonville Beach, office vacant and John A. Reid, Atlantic Beach, commissioned February 22, 1957 until July 1, 1959, resigned December 31, 1958 and Theodore W. Glocker, Jr., Atlantic Beach, commissioned January 6,

1959 until July 1, 1959.

Mrs. Leo S. Woodard, Jacksonville Beach, term expires July 1, 1959.

James D. Goodloe, Neptune Beach, term expired July 1, 1957, recommissioned August 19, 1957 until July 1, 1961.

JACKSONVILLE EXPRESSWAY AUTHORITY

Irving J. Pemberton, Jacksonville, term expired August 10, 1958, recommissioned September 17, 1958 until August 10, 1962.

James H. O'Reilly, Jacksonville, term expired August 4, 1957, recommissioned August 6, 1957 until August 4, 1961.

Lucius A. Buck, Jacksonville, term expires August 4, 1959.

EAST DUVAL COUNTY MOSQUITO CONTROL DISTRICT

Bonnie I. Smith, Jacksonville, resigned June 25, 1958 and William Lanier Tribble, Jacksonville Beach, commissioned July 8, 1958 until November 8, 1959.

Daniel B. McNeill, Jacksonville, resigned June 25, 1958 and Chas. F. McKay, M.D., Jacksonville Beach, commissioned July 8, 1958 until November 8, 1959.

ESCAMBIA

County Judge—Harvey E. Page.

Clerk, Circuit Court—Langley Bell.

Sheriff—Emmett Shelby.

Superintendent of Public Instruction—Wm. J. Woodham, Jr.

Tax Assessor—M. B. Jones.

Tax Collector—Ben L. Davis.

Supervisor of Registration—Joe Oldmixon.

Judge, Court of Record—Ernest E. Mason.

Judge, Court of Record—Kirke M. Beall.

Judge, Juvenile Division of the Court of Record—Theodore F. Bruno, commissioned November 26, 1956 until January 6, 1959, recommissioned for six year term.

Solicitor, Court of Record—John L. Reese, term expired January 6, 1959 and Henry R. Barksdale, Pensacola, commissioned January 6, 1959 for four year term.

Clerk, Court of Record—Ernie Lee Magaha.

Judge, Small Claims Court—William H. Anderson, term expired January 1, 1957, recommissioned March 20, 1957 until January 1, 1961.

COUNTY COMMISSIONERS

District No. 1—Vincent A. Caro, Pensacola.
District No. 2—A. S. Cobb, Pensacola.
District No. 3—Clint Reilly, deceased and Royal Untreiner, Pensacola, commissioned December 3, 1958 until January 3, 1961.
District No. 4—Jno. R. Jones, Pensacola.
District No. 5—W. M. Powell, Pensacola.

MEMBERS OF THE BOARD OF PUBLIC INSTRUCTION

District No. 1—A. S. Edwards, Pensacola.
District No. 2—F. M. Blount, Pensacola.
District No. 3—L. D. McArthur.
District No. 4. A. F. Vaughn, Atmore.
District No. 5—Irving F. Welch, Pensacola.

JUSTICES OF THE PEACE

District No. 1—Edna Brazwell, Pensacola.
District No. 2—L. B. Morgan, Pensacola.
District No. 3—E. G. Archer, Cantonment.
District No. 4—Billy Glenn Ward, Atmore.

CONSTABLES

District No. 1—J. E. Harrison, Pensacola.
District No. 2—W. J. Kelson, Pensacola.
District No. 3—Nolen L. Booker, Cantonment.
District No. 4—Grover C. Blanton, McDavid.

COMMISSIONERS OF PILOTAGE

Jesse E. Watson, Sr., Pensacola, term expired June 6, 1957, confirmed by the Senate and recommissioned for four year term.

A. E. Langford, Pensacola, deceased and Randall Bell, Sr., Pensacola, confirmed by the Senate and commissioned June 24, 1957 until June 6, 1961.

Joseph Roe, Pensacola, deceased and John J. McCabe, Pensacola, commissioned February 1, 1957 until the next Senate, confirmed by the Senate and recommissioned June 6, 1957 for four years.

William V. Fauria, Pensacola, term expired June 6, 1957, confirmed by the Senate and recommissioned June 25, 1957 until June 6, 1961.

Joseph F. Marques, Jr., Pensacola, confirmed by the Senate and commissioned June 6, 1957 for four years.

HARBOR MASTER

Capt. Bennie Edmundson, Pensacola, term expired May 20, 1957, confirmed by the Senate and recommissioned June 6, 1957 until May 20, 1959.

JURY COMMISSIONERS

J. A. Jacobi, Molino, commissioned May 21, 1957 until first Tuesday after first Monday in January 1958, recommissioned March 25, 1958 until first Tuesday after first Monday in January 1960.

M. B. Gibson, Pensacola, commissioned April 24, 1958 until first Tuesday after first Monday in January, A. D., 1959.

ESCAMBIA COUNTY HOSPITAL BOARD

Paul F. Baranco, Pensacola, term expired October 2, 1958.

Forsyth Caro, Pensacola, term expired December 1, 1957, and M. C. Blanchard, Pensacola, commissioned January 13, 1958 until December 1, 1961.

E. F. Sisson, Pensacola, term expires October 6, 1959.

A. L. Whigham, Century, term expires October 3, 1960.

Lottie Mandeville, Pensacola, resigned November 25, 1957 and Dakin B. Ferris, Pensacola, commissioned December 4, 1957 until October 4, 1960.

BOARD OF DIRECTORS OF THE ESCAMBIA COUNTY WATER DEVELOPMENT AUTHORITY

Oliver J. Semmes, Jr., Pensacola, commissioned September 10, 1957 for three years.

Joe F. Marques, Jr., Pensacola, commissioned September 9, 1957 for one year and Calvin L. Todd, Pensacola, commissioned October 6, 1958 until September 9, 1962.

J. H. McCormack, Pensacola, commissioned September 12, 1957 for two years.

ESCAMBIA COUNTY CIVIL SERVICE BOARD

W. L. Wheeler, Pensacola, term expired February 13, 1957, recommissioned February 14, 1957 until February 13, 1961.

Harry L. Robinson, Pensacola, term expired February 13, 1957 and R. Reinhardt Holm, Pensacola, commissioned February 13, 1957 until February 13, 1961.

Frank D. Wagner, Pensacola, term expired February 9, 1957 and Robert F. Ellis, Jr., commissioned February 9, 1957 until February 9, 1961.

QUADRICENTENNIAL COMMISSION OF PENSACOLA

J. McHenry Jones, Pensacola, commissioned July 18, 1958 until first Tuesday after first Monday in January 1961.

Joseph F. Marques, Jr., Pensacola, commissioned July 21, 1958 until first Tuesday after first Monday in January 1961.

Raymond C. Dyson, Pensacola, commissioned July 21, 1958 until first Tuesday after first Monday in January 1961.

Charles P. Woodbury, Pensacola, commissioned July 24, 1958 until the first Tuesday after the first Monday in January 1961.

R. Morey Hart, Pensacola, commissioned August 4, 1958 until the first Tuesday after the first Monday in January 1961.

FLAGLER

County Judge—Duane A. Deen.

Clerk, Circuit Court—Ralph E. Harbert.

Sheriff—Homer W. Brooks.

Tax Assessor—D. D. Moody.

Tax Collector—J. F. Mercer.

Superintendent of Public Instruction—Z. D. Holland.

Supervisor of Registration—Gladys Deen.

Judge, Small Claims Court—W. L. Wadsworth resigned February 8, 1957 and Francis G. Mark commissioned June 24, 1957 until January 6, 1959.

COUNTY COMMISSIONERS

District No. 1—John A. Clegg, Bunnell.

District No. 2—George E. Wickline, Flagler Beach.

District No. 3—C. H. Cowart, Bunnell.

District No. 4—Alfred R. Tucker, Bunnell.

District No. 5—E. A. Hunter, Bunnell.

MEMBERS OF THE BOARD OF PUBLIC INSTRUCTION

District No. 1—Herschel C. King, Bunnell.
District No. 2—Raymon F. Tucker, Bunnell.
District No. 3—W. L. Dunson, Bunnell.
District No. 4—Harold Emery, Bunnell.
District No. 5—J. H. McKnight, Jr., Bunnell.

JUSTICE OF THE PEACE

District No. 1—R. A. Powell, Bunnell.

CONSTABLE

District No. 1—Philip A. Edmonson, Bunnell.

FLORIDA INLAND NAVIGATION DISTRICT

O. F. Alford, Bunnell, term expires January 6, 1959, recommissioned for four year term.

FLAGLER COUNTY HOUSING AUTHORITY

W. C. Sullivan, Bunnell, commissioned January 8, 1958 until December 15, 1961.

W. D. Kudrna, Bunnell, commissioned January 8, 1958 until December 15, 1960.

FRANKLIN

County Judge—Raymond M. Witherspoon.
Clerk, Circuit Court—Robert L. Howell.
Sheriff—Herbert O. Marshall.
Tax Assessor—Fred W. Richards.
Tax Collector—Oscar C. Melvin.
Superintendent of Public Instruction—Curtis McLean.
Supervisor of Registration—Clyde Brown.

COUNTY COMMISSIONERS

District No. 1—Clifford C. Land, East Point.
District No. 2—Peter W. Comforter, Apalachicola.
District No. 3—J. G. Bruce, Apalachicola.
District No. 4—Phillip Ovid Schoelles, Apalachicola.
District No. 5—H. L. Cook, Carrabelle.

MEMBERS OF THE BOARD OF PUBLIC INSTRUCTION

District No. 1—Catherine Floyd, Apalachicola, resigned August 15, 1958 and Milton Houseman commissioned November 10, 1958 until January 6, 1959.

District No. 2—J. P. Massey, Carrabelle.

District No. 3—George W. Creamer, East Point.
District No. 4—Paul M. Wasmund, Apalachicola.
District No. 5—Harry H. Falk, Apalachicola.

CONSTABLES

District No. 1—Clyde M. Melvin, Apalachicola.
District No. 3—C. H. Miller, East Point.

FRANKLIN COUNTY HOSPITAL BOARD

Clifton W. Robbins, Apalachicola, term expired January 31, 1957 and L. A. Scott, Apalachicola, commissioned October 2, 1957 until January 31, 1961.

T. J. Bush, Apalachicola, term expired January 27, 1957 and Elgin E. Sizemore, Apalachicola, commissioned September 16, 1957 until January 27, 1961.

Sebun Jackson, Carrabelle, term expired February 4, 1958 and T. J. Bush, Apalachicola, commissioned October 22, 1958 until January 4, 1962.

George Eugene Melvin, Apalachicola, term expires January 27, 1959.

G. W. Segree, East Point, term expires January 27, 1960.

GADSDEN

County Judge—H. Y. Reynolds.
Clerk, Circuit Court—Edwin Baur.
Sheriff—Otho Edwards.
Tax Assessor—Tewy McPherson.
Tax Collector—Clinton Bassett.
Superintendent of Public Instruction—M. D. Walker.
Supervisor of Registration—J. Love Hutchinson.
County Surveyor—James D. Shelfer.
Prosecuting Attorney—William D. Doss, deceased and William D. Lines commissioned November 4, 1957 until January 6, 1959, recommissioned for two years.

COUNTY COMMISSIONERS

District No. 1—Fred G. Shelfer, Havana.
District No. 2—E. P. Woodward, Quincy.
District No. 3—H. B. Hirt, Chattahoochee.
District No. 4—Thomas Smith, Quincy.
District No. 5—T. L. Maxwell, Quincy.

MEMBERS OF THE BOARD OF PUBLIC INSTRUCTION

District No. 1—C. V. Butler, Havana.
District No. 2—John C. Hinson, Quincy.
District No. 3—E. H. Fletcher, Greensboro.
District No. 4—Coleman O. Bevis, Chattahoochee.
District No. 5—H. E. Morgan, Quincy.

JUSTICES OF THE PEACE

District No. 1—W. A. McDearmid, Quincy.
District No. 9—A. K. Gholson, Chattahoochee.

CONSTABLES

District No. 1—Adrian Anderson, Quincy.
District No. 9—E. B. Shepard, Chattahoochee.

GILCHRIST

County Judge—E. M. Akins.
Clerk, Circuit Court—Horace Thomas.
Sheriff—Clyde L. Williams.
Tax Assessor—A. M. Quincey.
Tax Collector—M. J. Hall.
Superintendent of Public Instruction—G. Carl Roberts.
Supervisor of Registration—Nellie Langston.
Judge, Small Claims Court—Miller Lang.

COUNTY COMMISSIONERS

District No. 1—Jack Rowell, Trenton.
District No. 2—Cecil Corbin, Wilcox.
District No. 3—W. O. Cannon, Bell.
District No. 4—Cecil Perkins, Bell.
District No. 5—Eudell Watson, High Springs.

MEMBERS OF THE BOARD OF PUBLIC INSTRUCTION

District No. 1—Stacy Quincey, Trenton.
District No. 2—C. K. Bryant, Trenton.
District No. 3—Evans Sanders, Bell.
District No. 4—Clyde Townsend, Bell.
District No. 5—Aubrey J. Watson, High Springs.

JUSTICE OF THE PEACE

District No. 2—Paul Everett, Trenton.

CONSTABLE

District No. 2—N. L. Curry, Trenton.

GILCHRIST COUNTY PARK BOARD

T. E. Lindsey, Trenton, term expired January 1, 1957, recommissioned August 14, 1957 until January 1, 1961.

Lonnie Simpson, Trenton, term expires January 1, 1959.

Jack Rowell, Ex-Officio Member.

Evans Sanders, Ex-Officio Member.

Robert H. Johnson, Trenton, term expires January 1, 1959.

GLADES

County Judge—J. M. Couse, deceased and H. I. Robinson commissioned October 2, 1957 until January 6, 1959. James C. Fountain commissioned January 6, 1959 for two years.

Clerk, Circuit Court—James H. Dilley.

Sheriff—Roy D. Lundy.

Tax Assessor—J. C. Sealey.

Tax Collector—Cecile Y. Pape.

Superintendent of Public Instruction—Edgar D. Lee.

Supervisor of Registration—Esther B. Klutts.

COUNTY COMMISSIONERS

District No. 1—J. S. Aly, Moore Haven.

District No. 2—Thomas W. Coker, LaBelle.

District No. 3—William H. Peeples, Moore Haven.

District No. 4—Vance W. Whidden, Moore Haven.

District No. 5—L. N. Journigan, Moore Haven.

MEMBERS OF THE BOARD OF PUBLIC INSTRUCTION

District No. 1—Broward M. Daniel, Moore Haven.

District No. 2—W. G. Perry, Moore Haven, resigned July 1, 1958 and Philip C. Shuford commissioned July 9, 1958, resigned September 30, 1958 and Tommy W. Bronson commissioned October 16, 1958 until January 3, 1961.

District No. 3—D. C. Settle, Moore Haven, resigned December 10, 1958.

District No. 4—Wendell Howard, Moore Haven, resigned April 15, 1957 and Mary Joe Zehntner, Moore Haven, commissioned May 23, 1957 until January 3, 1961.

District No. 5—Lorena Skipper, Moore Haven.

EVERGLADES FIRE CONTROL DISTRICT

R. Wendell Click, Moore Haven, commissioned August 5, 1957 until next Senate, confirmed by the Senate and recom-

missioned November 1, 1957 until February 9, 1958, recommissioned February 28, 1958 until the next Senate.

GULF

County Judge—Sam P. Husband.
Clerk, Circuit Court—George Y. Core.
Sheriff—Byrd E. Parker.
Assessor of Taxes—Samuel A. Patrick.
Tax Collector—Harland O. Pridgeon.
Superintendent of Public Instruction—Thomas A. Owens.
Supervisor of Registration—Mrs. C. G. Rish.
Judge, Small Claims Court—B. B. Conklin.
County Prosecuting Attorney—Benjamin H. Dickens commissioned March 4, 1958 until January 6, 1959 and Silas R. Stone, Port St. Joe, commissioned January 6, 1959 for two years.

COUNTY COMMISSIONERS

District No. 1—A. J. Strickland, Wewahitchka.
District No. 2—E. C. Harden, Sr., Wewahitchka.
District No. 3—G. S. Croxton, Port St. Joe.
District No. 4—J. C. Price, Port St. Joe .
District No. 5—Geo. W. Cooper, Port St. Joe.

MEMBERS OF THE BOARD OF PUBLIC INSTRUCTION

District No. 1—Clyde F. Brogdon, Wewahitchka.
District No. 2—Fennon Talley, Port St. Joe.
District No. 3—Carter Ward, Port St. Joe.
District No. 4—C. E. Boyer, Port St. Joe.
District No. 5—J. A. Whitfield, Wewahitchka, deceased and Joseph K. Whitfield commissioned September 2, 1958 until January 6, 1959.

COMMISSIONERS OF PILOTAGE

John Robert Smith, Port St. Joe. confirmed by the Senate and commissioned June 3, 1957 until December 6, 1959.
Durel Brigman, Port St. Joe, confirmed by the Senate and commissioned May 27, 1957 until December 6, 1959.
T. W. Hinote, Port St. Joe, confirmed by the Senate and commissioned June 20, 1957 until December 6, 1959.
Blakely Thomason, Port St. Joe, confirmed by the Senate and commissioned June 13, 1957 until December 6, 1959.

Dr. Wesley Grace, Port St. Joe, confirmed by the Senate and commissioned June 17, 1957 until December 6, 1959.

PORT ST. JOE PORT AUTHORITY

Tom S. Coldewey, Port St., Joe, term expires July 18, 1959.
W. P. Gilbert, Port St. Joe, term expired July 20, 1957.
Henry A. Campbell, Port St. Joe, term expires July 25, 1959.
W. R. Tapper, Port St. Joe, term expired July 27, 1957.
C. H. McKnight, Port St. Joe, term expires September 7, 1959.

DEAD LAKES COMMISSION

Max W. Kilbourn, Wewahitchka, term expired January 8, 1957.
David C. Gaskin, Wewahitchka, term expired January 8, 1957.
C. L. Morgan, Wewahitchka, term expired January 8, 1957.
W. C. Roche, Wewahitchka, term expired January 8, 1957.
William H. Linton, Wewahitchka, term expired January 8, 1957.

GULF COUNTY GAS DISTRICT

District No. 1—Felton B. Smith, Wewahitchka, commissioned September 23, 1957 for two years.
District No. 2—Floyd C. Lister, Wewahitchka, commissioned October 10, 1957 for two years.
District No. 3—W. C. Forehand, Highland View, commissioned August 13, 1957 for three years.
District No. 4—E. F. Gunn, Port St. Joe, commissioned August 26, 1957 for three years.
District No. 5—J. L. Sharit, Port St. Joe, commissioned October 22, 1957 for four years.

HAMILTON

County Judge—Ernest Rutledge.
Clerk, Circuit Court—Thelma Lewis.
Sheriff—Charlie Rhoden.
Tax Assessor—J. W. Register.
Tax Collector—Naomi Johns.
Superintendent of Public Instruction—Harry T. Reid.
Supervisor of Registration—Ann C. Malpas.

COUNTY COMMISSIONERS

District No. 1—R. L. Cunningham, Jennings.

District No. 2—S. L. Smith, Jennings.
District No. 3—Maurice Bennett, Jasper.
District No. 4—Aaron Hogan, White Springs.
District No. 5—Jerry B. Smith, Jasper.

MEMBERS OF THE BOARD OF PUBLIC INSTRUCTION

District No. 1—Bryant Deas, Jennings.
District No. 2—Allen B. Tyre, Jasper.
District No. 3—Frank Matthews, Jasper.
District No. 4—Lillian Saunders, White Springs.
District No. 5—Clyde Hunter, White Springs.

HAMILTON COUNTY PUBLIC HOSPITAL

Harry T. Reid, Jasper, term expired January 22, 1957, recommissioned for four year term.

Turner Jones, Jasper, term expired January 22, 1958, recommissioned November 20, 1958 until January 22, 1962.

Mrs. Ponce Sandlin, Jasper, term expired January 22, 1958, recommissioned for four year term.

Billy W. Hill, term expires January 22, 1960.

John C. Camp commissioned April 2, 1957 until January 22, 1959.

HARDEE

County Judge—Clyde Maddox.
Clerk, Circuit Court—Ben Coker.
Sheriff—E. Odell Carlton.
Tax Assessor—Anna Mae Taylor.
Tax Collector—Curtis Ezelle.
Superintendent of Public Instruction—H. B. Dominick.
Supervisor of Registration—Lorne Yetter.
Prosecuting Attorney—Latimer C. Farr.
County Attorney for the Board of County Commissioners—Hoyt Carlton.
County Attorney for the Board of Public Instruction—John J. Nedza.

COUNTY COMMISSIONERS

District No. 1—B. J. Johnson, Bowling Green.
District No. 2—Lee Hanchey, Wauchula.
District No. 3—Clayton Terrell, Ona.
District No. 4—Luke Waldron, Zolpho Springs.
District No. 5—Aldon Jones, Wauchula.

MEMBERS OF THE BOARD OF PUBLIC INSTRUCTION

District No. 1—Earl C. Garrett, Bowling Green.
District No. 2—R. L. Fisher, Wauchula.
District No. 3—Albert Pace, Zolpho Springs.
District No. 4—T. J. Simmons, Wauchula.
District No. 5—D. R. Stewart, Zolpho Springs.

HENDRY

County Judge—R. M. Harris.
Clerk, Circuit Court—Dorothy Moore.
Sheriff—Bill Maddox.
Tax Assessor—Dennis Small.
Tax Collector—A. O. Ward.
Superintendent of Public Instruction—Agnes Y. Thomas.
Supervisor of Registration—John L. Hall.
County Attorney—Harry P. Johnson.
Judge, Small Claims Court—Selden L. Stewart.

COUNTY COMMISSIONERS

District No. 1—Campbell E. Nall, Clewiston.
District No. 2—J. O. Davidson, Labelle.
District No. 3—Gene Harn, Labelle.
District No. 4—R. C. Nowling, Clewiston.
District No. 5—Gratton H. George, Clewiston.

MEMBERS OF THE BOARD OF PUBLIC INSTRUCTION

District No. 1—R. M. Hare, Jr., Clewiston.
District No. 2—Mildred Taylor Feller, Labelle.
District No. 3—Judson V. Francis, Labelle.
District No. 4—John B. Boy, Clewiston.
District No. 5—Abner H. Vann, Clewiston.

JUSTICES OF THE PEACE

District No. 1—Charles B. Owens, Clewiston.
District No. 2—Wesley G. Starling, Labelle.

CONSTABLES

District No. 1—G. H. Small, Clewiston.
District No. 2—O. L. Langford, Jr., Labelle.

HENDRY COUNTY HOSPITAL AUTHORITY

Asa Townsend, Felda, term expired July 23, 1958.

Fred C. Sikes, Clewiston, term expired July 8, 1956, recommissioned May 6, 1957 until July 8, 1960.
W. W. Perry, Clewiston, term expired July 8, 1957, recommissioned May 23, 1958 until July 8, 1961.
Blitz Wegman, Labelle, term expires July 14, 1959.
E. E. Kelly, Clewiston, term expires July 7, 1959.

EVERGLADES FIRE CONTROL DISTRICT

G. E. Etherton, Clewiston, commissioned August 7, 1957 until August 15, 1957, confirmed by the Senate and recommissioned December 9, 1957 until August 15, 1959.

THE HENDRY COUNTY IMPROVEMENT AUTHORITY

Gaynam D. Rakestraw, Clewiston, term expired August 12, 1958.
J. R. Spratt, Labelle, term expires August 12, 1959.
S. C. Fry, Labelle, term expired August 12, 1957.
W. B. Barron, Labelle, term expired August 12, 1958.
A. L. Moorman, Clewiston, term expires August 12, 1959.

HERNANDO

County Judge—Monroe W. Treiman.
Clerk, Circuit Court—Leamon Q. Varn.
Sheriff—Sim L. Lowman.
Tax Assessor—Sidney F. Dick.
Tax Collector—Irene B. Kilpatrick.
Superintendent of Public Instruction—John W. Hull.
Supervisor of Registration—Ada Law.

COUNTY COMMISSIONERS

District No. 1—L. T. Patrick, Brooksville.
District No. 2—Thomas R. Dawson, Brooksville.
District No. 3—Guy Harris, Brooksville.
District No. 4—Arthur L. Snow, Brooksville.
District No. 5—James Griffin, Brooksville.

MEMBERS OF THE BOARD OF PUBLIC INSTRUCTION

District No. 1—Frank W. Springstead, Brooksville.
District No. 2—B. A. Crum, Brooksville.
District No. 3—Pierce K. Kimbrough, Brooksville.
District No. 4—E. J. Cook, Brooksville.
District No. 5—Fred G. Lewis, Brooksville.

JUSTICE OF THE PEACE

District No. 4—W. E. Hope, Brooksville.

CONSTABLES

District No. 1—Wilbur Smith, Brooksville.
District No. 4—J. C. Plummer, Brooksville.

HIGHLANDS

County Judge—Mervin Rehrer.
Clerk, Circuit Court—H. T. Piety.
Shreriff—Broward Coker.
Tax Assessor—P. G. Gearing.
Tax Collector—J. Colin DeShong, resigned November 25, 1957 and Helen S. Peck, Sebring, commissioned November 25, 1957 until January 6, 1959. Wm. H. Prescott, Sebring, commissioned January 6, 1959 for two years.
Superintendent of Public Instruction—Fred Wild.
Supervisor of Registration—Roland X. Droit.
Judge, Small Claims Court—David F. Lanier, Avon Park.

COUNTY COMMISSIONERS

District No. 1—Marion H. Grice, Avon Park.
District No. 2—A. J. Tubbs, Sebring.
District No. 3—Sol McClelland, Cornwell.
District No. 4—James G. Creel, Lake Placid.
District No. 5—Sidney W. Cooper, Sebring.

MEMBERS OF THE BOARD OF PUBLIC INSTRUCTION

District No. 1—E. Ray Wells, Avon Park.
District No. 2—Ted Cason, Sebring.
District No. 3—Frank A. Eyman, Lake Placid.
District No. 4—S. F. Longbottom, Avon Park.
District No. 5—Henry G. Bailey, Sebring.

EVERGLADES FIRE CONTROL DISTRICT

R. J. Hargrove, Venus, commissioned August 12, 1957 until the next Senate, confirmed by the Senate and recommissioned November 15, 1957 until August 7, 1959.

JURY COMMISSIONERS

E. L. Tappen, Lake Placid, term expired July 6, 1957, recommissioned December 23, 1957 until July 6, 1959.
Charles G. Metcalfe, Avon Park, term expired November 10,

1957, recommissioned December 23, 1957 until November 10, 1959.

C. C. Cobb, Sebring, deceased and Kenneth V. Wilson, Sebring, commissioned January 21, 1957 until November 10, 1957, recommissioned December 30, 1957 until November 10, 1959.

HILLSBOROUGH

County Judge—William C. Brooker.
Clerk, Circuit Court—James F. Taylor, Jr.
Sheriff—Ed Blackburn, Jr.
Tax Assessor—R. R. Walden.
Tax Collector—Anthony Schleman.
Superintendent of Public Instruction—J. Crockett Farnell.
Supervisor of Registration—John C. Dekle.
County Surveyor—Edw. H. Burton.
Judge, Criminal Court of Record—L. A. Grayson.
Solicitor, Criminal Court of Record—Paul B. Johnson.
Clerk, Criminal Court of Record—L. D. Simmons.
Judge, Juvenile Court—O. D. Howell, Jr.

COUNTY COMMISSIONERS

District No. 1—Elbert Moore, Tampa.
District No. 2—Rudy H. Rodriguez, Tampa.
District No. 3—Roy Haynes, Tampa.
District No. 4—Earl W. Simmons, Plant City.
District No. 5—Ellsworth G. Simmons, Ruskin.

MEMBERS OF THE BOARD OF PUBLIC INSTRUCTION

District No. 1—Al C. Chiaramonte, Tampa.
District No. 2—Marvin Green, Tampa.
District No. 3—C. Leon King, deceased and Glenn C. Bullock, Tampa, commissioned December 16, 1958 until January 3, 1961.
District 4—John A. Coleman, Plant City.
District No. 5—Clyde F. McLeod, Riverview.

JUSTICES OF THE PEACE

District No. 1—W. Marion Hendry, Tampa.
District No. 2—Ward Holloway, Plant City.

CONSTABLES

District No. 1—Malcolm E. Beard, Tampa.
District No. 2—James L. Brannen, Plant City.

ELECTION BOARD

District No. 1—Joe M. Carballal, Tampa.
District No. 2—H. Grady Lester, Jr., Tampa.
District No. 3—Harold A. Coates, Tampa.
District No. 4—L. E. Morgan, Jr., Plant City.
District No. 5—W. D. Miller, Ruskin, resigned January 14, 1958 and Paul S. Elsberry commissioned January 27, 1958 until January 6, 1959.

HILLSBOROUGH COUNTY BUDGET COMMISSION

District No. 1—Joseph A. Falsone, Tampa.
District No. 2—Russell S. Bogue, Tampa.
District No. 3—Wm. Henry Claywell, Tampa.
District No. 4—George A. Carey, Plant City.
District No. 5—Paul B. Dickman, Ruskin.

DIRECTORS, HILLSBOROUGH COUNTY LAW LIBRARY BOARD

Charles F. Blake, Tampa, term expired July 1, 1957, recommissioned January 12, 1959 until July 1, 1961.

Frank P. Ingram, Tampa, term expired July 1, 1958, Mrs. Marie Garrett, Tampa, commissioned January 12, 1959 until July 1, 1962.

Norman S. Brown, Tampa, term expired July 1, 1956. Charles F. Clark commissioned January 7, 1959 until July 1, 1960.

Hervey Yancey, Tampa, commissioned January 5, 1959 until July 1, 1959.

Joseph F. Miyares, Tampa, commissioned January 5, 1959 until July 1, 1959.

JURY COMMISSIONERS

James H. Lockhart, Tampa, term expired January 8, 1957, recommissioned April 23, 1957 until January 6, 1959.

A. Wayne Connor, Tampa, term expired first Tuesday after first Monday in January 1958, recommissioned January 22, 1958 until first Tuesday after first Monday in January 1960.

PILOT COMMISSIONERS

Jack Fessenden, Tampa, term expires June 16, 1959.
George T. Vass, Tampa, term expires June 16, 1959.
J. Rex Farrior, Jr., Tampa, term expires June 16, 1959.
Fred J. Woods, Tampa, term expires June 16, 1959.
Jackson Logan, Tampa, resigned July 30, 1957 and Robert F.

Evans commissioned August 19, 1957 until the next Senate, confirmed by the Senate and recommissioned November 27, 1957 until June 16, 1959.

HILLSBOROUGH COUNTY PORT AUTHORITY

Richard E. Knight, Tampa, term expired November 14, 1958.

W. J. Barritt, Jr., Tampa, term expired November 16, 1957, confirmed by Senate and recommissioned for four year term.

J. M. Ingram, Tampa, term expired November 25, 1957, confirmed by the Senate and recommissioned for four year term.

James L. Ferman, Tampa, term expires November 15, 1959.

J. B. Colbert, Tampa, confirmed by the Senate and recommissioned June 10, 1957 until November 15, 1960.

HILLSBOROUGH COUNTY BOARD OF ADJUSTMENT

Glenn Bullock, Tampa, term expired April 3, 1957, recommissioned April 8, 1957 until April 3, 1960, resigned Dec. 11, 1958.

Roger D. Flynn commissioned January 15, 1957 until November 7, 1959.

Sam M. Ferlita, Tampa, commissioned January 28, 1957 until October 17, 1959.

Jay L. Hearin, Tampa, term expires October 23, 1959.

Ralph E. Sumner, Tampa, term expires October 13, 1959.

HILLSBOROUGH COUNTY AVIATION AUTHORITY

Clyde Perry, Tampa, term expired July 27, 1957, recommissioned for four year term.

Charles M. Davis, Tampa, term expires July 27, 1959.

Norman Stallings, Tampa, term expired July 27, 1957, recommissioned for four year term.

HILLSBOROUGH COUNTY WELFARE BOARD

Pauline E. Barker, Tampa, term expired September 24, 1957. Mrs. James M. McEwen, Tampa, commissioned October 28, 1957 until September 24, 1961.

Sue W. McNevin, Tampa, term expired September 25, 1957 and Sylvia C. Vega, Tampa, commissioned October 28, 1957 until September 25, 1961.

Sam Marotta, Tampa, term expired September 25, 1957, recommissioned December 4, 1957 until September 25, 1961.

Howard P. MacFarlane, Tampa, term expired September 28, 1957. Robert W. Patton, commissioned October 28, 1957 until September 28, 1961.

Mrs. Esther S. Wohl, Tampa, term expired October 1, 1957. Mary L. Palermo, Tampa, commissioned November 5, 1957 until October 1, 1961.

Madalene L. Shreve, Tampa, term expired October 1, 1957, recommissioned January 13, 1958 until October 21, 1961.

L. B. Poston, Lutz, term expired September 28, 1957, recommissioned November 5, 1957 until September 28, 1961.

R. M. Clewis, Jr., Tampa, term expired September 28, 1957. Aristo Perez, Tampa, commissioned November 5, 1957 until September 28, 1961.

Joe R. Gramling, Tampa, term expired September 24, 1957. Denton L. Cook, Plant City, commissioned November 5, 1957 until September 24, 1961.

HOLMES

County Judge—Comer White.
Clerk, Circuit Court—Judge B. Helms.
Sheriff—Cletus Andrews.
Tax Assessor—W. L. Slay.
Tax Collector—Gordon Clemmons.
Supt. of Public Instruction—William Shouppe Howell.
Supervisor of Registration—Julius W. Phillips.
County Attorney—J. Paul Griffith.

COUNTY COMMISSIONERS

District No. 1—R. M. Ward, Ponce de Leon.
District No. 2—Orwin Jones, Westville.
District No. 3—Sam Ard, Bonifay.
District No. 4—W. C. Culles Brown, Bonifay.
District No. 5—L. D. Crews, Caryville.

MEMBERS OF THE BOARD OF PUBLIC INSTRUCTION

District No. 1—Clarence G. Phillips, Bonifay.
District No. 2—Fred H. Stripling, Westville.
District No. 3—James Rufus Vaughn, Westville.
District No. 4—Willis A. Hardy, Bonifay.
District No. 5—M. F. Pate, Bonifay.

HOLMES COUNTY HOSPITAL CORPORATION

John W. Clark, Esto, term expired August 10, 1958 and S. G. Miller, Bonifay, commissioned December 3, 1958 until August 10, 1962.

J. T. Evans, Bonifay, term expires August 10, 1959.

E. P. Spears, Westville, term expires August 10, 1960.

G. W. Curry, Bonifay, term expires August 22, 1960.

Paul Brigman, Westville, term expired August 10, 1957, recommissioned October 7, 1957 until August 10, 1961.

INDIAN RIVER

County Judge—Otis M. Cobb, deceased and Miles B. Mank, II, commissioned October 6, 1958 until Jan. 6, 1959, recommissioned for two years.

Clerk, Circuit Court—Douglas Baker.

Sheriff—Sam T. Joyce.

Tax Assessor—Homer C. Fletcher.

Tax Collector—Troy E. Moody.

Supt. of Public Instruction—J. A. Thompson.

Supervisor of Registration—Mrs. Rosemary Richey.

Judge, Small Claims Court—J. Pasco Woods, resigned October 10, 1958, recommissioned January 6, 1959 for two years.

Prosecuting Attorney—D. C. Smith, resigned May 29, 1957 and John R. Gould commissioned June 8, 1957 until first Tuesday after first Monday in January 1959, recommissioned for two years.

COUNTY COMMISSIONERS

District No. 1—Donald Macdonald, Sebastian.

District No. 2—J. J. P. Hamilton, Winter Beach.

District No. 3—Robert W. Graves, Vero Beach.

District No. 4—W. C. Graves, Jr., Vero Beach.

District No. 5—D. B. McCullers, Jr., Vero Beach.

MEMBERS OF THE BOARD OF PUBLIC INSTRUCTION

District No. 1—Marland L. Medlin, Fellsmere.

District No. 2—Jeanette B. Merriman, Vero Beach.

District No. 3—O. D. Honeywell, Vero Beach.

District No. 4—Sarah F. Diamond, Vero Beach.

District No. 5—L. D. Baker, Wabasso.

FLORIDA INLAND NAVIGATION DISTRICT

C. B. Johnson, Vero Beach, commissioned January 8, 1957 for four years.

INDIAN RIVER MOSQUITO CONTROL BOARD

J. R. Graves, Vero Beach, commissioned January 8, 1957 for four years.

E. W. Vickers, Sebastian, commissioned January 8, 1957 for four years.

Thomas Jefferson Waters, Vero Beach, commissioned January 8, 1957 for four years.

INDIAN RIVER COUNTY BOARD OF ADJUSTMENT

C. C. Coleman, Roseland, commissioned January 4, 1957 for three years.

Warren T. Zeuch, Jr., Vero Beach, commissioned January 4, 1957 for three years.

Alex MacWilliam, Jr., Vero Beach, commissioned February 22, 1957 until December 31, 1957, recommissioned January 20, 1958 until December 31, 1960.

John Massey, Wabasso, commissioned March 14, 1957 until January 7, 1958, recommissioned June 9, 1958 until January 7, 1961.

Rivers McNeill Anderson, Vero Beach, commissioned April 15, 1957 until January 5, 1958, recommissioned August 4, 1958 until January 5, 1961.

INDIAN RIVER COUNTY PUBLIC HOSPITAL

Thomas A. Peebles, Vero Beach, commissioned December 22, 1958 for one year.

Dan K. Richardson, Vero Beach, commissioned December 22, 1958 for one year.

Earl G. Thatcher, Vero Beach, commissioned December 18, 1958 for two years.

M. L. Medlin, Fellsmere, commissioned December 31, 1958 for three years.

Paul Goodridge, Vero Beach, commissioned December 18, 1958 for four years.

JACKSON

County Judge—Robert L. McCrary, Jr.

Clerk, Circuit Court—E. W. Bowles.

Sheriff—Roy Roberson.
Tax Assessor—Harvey E. Sexton.
Tax Collector—Leo Sims.
Supt. of Public Instruction—John D. Milton.
Supervisor of Registration—Mrs. Lee Mitchell Williams.
County Attorney—Clyde Mayhall.
Judge, Small Claims Court—W. A. Smith.

COUNTY COMMISSIONERS

District No. 1—J. K. Powell, Graceville.
District No. 2—W. A. Cogburn, Cottondale.
District No. 3—William E. Pace, Marianna.
District No. 4—Penn King, Grand Ridge.
District No. 5—T. W. Patrick, Bascom.

MEMBERS OF THE BOARD OF PUBLIC INSTRUCTION

District No. 1—J. M. Cooper, Jr., Graceville.
District No. 2—R. B. Beall, Marianna.
District No. 3—Charles E. Olive, Greenwood.
District No. 4—Hubert F. Brock, Cottondale.
District No. 5—T. J. Lanier, Sneads, deceased and B. E. Charles, Sneads, commissioned May 9, 1958 until January 6, 1959.

JUSTICES OF THE PEACE

District No. 6—A. B. Tidwell, Marianna.
District No. 12—H. L. Herring, Malone, deceased and Robert McNeal, Malone, commissioned May 15, 1958 until January 6, 1959.

CONSTABLES

District No. 6—Leo Calloway, Marianna.
District No. 12—S. P. Hall, Malone.
District No. 14—W. F. Thomas, Graceville.

JACKSON COUNTY HOSPITAL BOARD

D. Dexter McCaskill, Marianna, commissioned December 19, 1957 until June 23, 1960.
L. S. Pender, Greenwood, term expired June 23, 1957, recommissioned December 23, 1957 until June 23, 1961.
E. E. Knowles, Campbellton, term expired July 19, 1958, recommissioned November 7, 1958 until July 19, 1962.

Charlton Keen, Marianna, deceased and Hubert Hodges, Marianna, commissioned January 13, 1958 until July 13, 1958.
Raymond H. Cartledge, Cottondale, term expires August 27, 1959.
Will L. Johnson, Malone, term expires September 5, 1959.
Penn King, Grand Ridge, term expired July 20, 1958.

BOARD OF TRUSTEES OF THE JACKSON COUNTY AGRICULTURAL CENTER

J. M. Sims, Sr., Marianna, term expires June 23, 1959 .

JEFFERSON

County Judge—Kenneth E. Cooksey.
Clerk, Circuit Court—Ike Anderson.
Sheriff—J. B. Thomas.
Tax Assessor—S. C. Walker.
Tax Collector—R. J. Taylor.
Supt. of Public Instruction—Desmond M. Bishop.
Supervisor of Registration—Ed Ritter, Jr.
Judge, Small Claims Court—W. M. Scruggs, Sr.
Prosecuting Attorney—Henry C. Hamilton.

COUNTY COMMISSIONERS

District No. 1—Norman H. Hartsfield, Monticello.
District No. 2—George Demott, Aucilla.
District No. 3—Ed B. Bailey, Jr., Monticello.
District No. 4—Lester C. Lawrence, Monticello, deceased and Felix O. Bullard, Drifton, commissioned October 14, 1957 until January 6, 1959.
District No. 5—Butler Walker, Lloyd.

MEMBERS OF THE BOARD OF PUBLIC INSTRUCTION

District No. 1—L. G. Morris, Monticello
District No. 2—Arthur L. Herndon, Monticello.
District No. 3—W. H. Floyd, Lamont.
District No. 4—J. Franklin Wooten, Monticello.
District No. 5—Benny F. Hightower, Wacissa.

JUSTICE OF THE PEACE

Districts No. 6 and No. 6A—David L. Cone, Monticello.

CONSTABLES

District No. 5—J. P. Cooksey, Jr., Lloyd.

Districts No. 6 and No. 6A—John Ashley Woods, Monticello.
District No. 7—W. T. Fulford, Sr., Lamont, resigned July 18, 1957.
District No. 8—C. C. Horn, Monticello.
District No. 9—C. M. Peters, Lamont.
District No. 11—Myers Williams, Wacissa.

LAFAYETTE

County Judge—Guy M. McClain.
Clerk, Circuit Court—Tom Gaskin.
Sheriff—J. W. Pridgeon.
Tax Assessor—G. W. Hicks, Jr.
Tax Collector—Thetis F. Dees.
Supt. of Public Instruction—Philip A. Clark.
Supervisor of Registration—Lavern Hicks.

COUNTY COMMISSIONERS

District No. 1—Wilson Buchanan, Mayo.
District No. 2—Hayward Folsom, Mayo.
District No. 3—Ovedia McCray, Mayo.
District No. 4—Delmer Sapp, Branford.
District No. 5—Lewin Jones, Mayo.

MEMBERS OF THE BOARD OF PUBLIC INSTRUCTION

District No. 1—Thomas A. Bell, Mayo.
District No. 2—Herman Frier, Mayo.
District No. 3—W. M. Cothron, Mayo.
District No. 4—Marvin O. Sullivan, Mayo.
District No. 5—Cora McKinney, Mayo.

CONSTABLES

District No. 1—L. J. Byrd, Branford.
District No. 2—C. F. Hart, Mayo.

LAFAYETTE COUNTY LIBRARY BOARD

Mrs. C. L. Moses, Branford, commissioned October 30, 1957 for two years.
Mrs. Ottis Croft, Mayo, commissioned November 22, 1957 for three years.
Mrs. Thomas E. Taylor, Mayo, commissioned November 22, 1957 for one year, resigned May 26, 1958 and Mrs. Marvin M. Jones, Mayo, commissioned June 9, 1958 until November 22, 1958.

Mrs. Clarice Williams, Mayo, commissioned November 22, 1957 for two years.

LAKE

County Judge—W. Troy Hall, Jr.
Clerk, Circuit Court—Frank E. Owens.
Sheriff—Willis V. McCall.
Tax Assessor—R. G. Cassady.
Tax Collector—Pearl L. Cullen.
Supt. of Public Instruction—L. J. Jenkins.
Supervisor of Registration—Katherine L. Baker.
Judge, Small Claims Court—Robert E. Pierce.
County Surveyor—T. O. Moorhead.

COUNTY COMMISSIONERS

District No. 1—George L. Singeltary, Leesburg, deceased and Cecil C. Theus, Leesburg, commissioned September 5, 1957 until January 6, 1959.
District No. 2—J. C. Cowart, Mascotte.
District No. 3—Jack H. Hooten, Clermont.
District No. 4—O. M. Simpson, Mt. Dora.
District No. 5—Fred E. Cross, Altoona.

MEMBERS OF THE BOARD OF PUBLIC INSTRUCTION

District No. 1—W. Chester Crowder, Eustis, deceased and Leslie R. Huffstetler, Eustis, commissioned July 14, 1958 until January 6, 1959.
District No. 2—L. M. Holloway, Jr., Leesburg.
District No. 3—Lacy G. Thomas, Groveland.
District No. 4—Fred H. Adkinson, Minneola.
District No. 5—Paul W. Bryan, Umatilla.

LEE

County Judge—Archie M. Odom, resigned December 11, 1957 and Elmer O. Friday, Jr., commissioned December 13, 1957 until January 6, 1959, recommissioned for two years.
Clerk, Circuit Court—D. T. Farabee.
Sheriff—Flanders Thompson.
Tax Assessor—W. Stanley Hanson, Jr.
Tax Collector—James B. Robserts.
Superintendent of Public Instruction—Ray Tipton.

Supervisor of Registration—Mrs. Clarence Clutz.
Prosecuting Attorney—Frank A. Pavese.
Judge, Small Claims Court—Charles M. Roberts.
County Surveyor—J. C. Amis, Jr.

COUNTY COMMISSIONERS

District No. 1—Mack H. Jones, Fort Myers.
District No. 2—Alvin Gorton, Fort Myers.
District No. 3—Herman J. Hastings, Fort Myers.
District No. 4—Dawson McDaniel, Fort Myers.
District No. 5—Wilson Pigott, Tice.

MEMBERS OF THE BOARD OF PUBLIC INSTRUCTION

District No. 1—Earl Hord, Fort Myers.
District No. 2—Carl J. Michael, Fort Myers.
District No. 3—Burgess Tichenor, Fort Myers, resigned October 28, 1957 and Walter F. Halsey, Fort Myers, commissioned November 27, 1957 until January 6, 1959.
District No. 4—Comer J. Bowden, Fort Myers.
District No. 5—Gilbert H. Moore, Fort Myers.

CONSTABLE

District No. 1—Kingsmore Johnson, Jr., Boca Grande.

SANIBEL ISLAND FIRE CONTROL BOARD

J. M. Hiers, Fort Myers, term expires August 16, 1960.
Orren O. Murphy, Fort Myers, term expires August 16, 1960.
V. H. McVettie, Sanibel, term expires October 26, 1960.

FORT MYERS BEACH FIRE CONTROL BOARD

Paul R. Fell, Boca Grande, term expires October 7, 1959.
William H. Mellor, Fort Myers Beach, commissioned February 6, 1957 until April 8, 1960.
Everett L. Waid, Fort Myers Beach, commissioned February 6, 1957 until August 24, 1960.

HARBOR MASTER

R. C. Kuhl, Boca Grande, term expired November 21, 1957, confirmed by the Senate and recommissioned June 10, 1957 until November 21, 1959.

PILOT COMMISSIONERS FOR PORT OF BOCA GRANDE

Coram Lanier, Boca Grande, term expires November 11, 1959.
W. B. Presley, Boca Grande, term expires November 11, 1959.

T. S. Parkinson, Boca Grande, term expires November 11, 1959.

Gilbert Lane, Boca Grande, term expires November 11, 1959.

T. R. Hargis, Boca Grande, term expires November 11, 1959.

BOCA GRANDE FIRE CONTROL

Everett Tucker, Boca Grande, term expires July 2, 1959.

Peter Hansen, Boca Grande, term expires September 18, 1959.

Johnny L. Downing, Boca Grande, term expires December 9, 1959.

FORT MYERS BEACH MOSQUITO CONTROL BOARD

James T. Cowart, Fort Myers Beach, commissioned March 22, 1957 until November 5, 1957, recommissioned October 4, 1957 until July 12, 1961.

Ralph W. Davis, Fort Myers Beach, commissioned August 30, 1957 until July 12, 1961.

William E. Milenz, Fort Myers Beach, commissioned October 4, 1957 until July 12, 1961.

CAPTIVA EROSION PREVENTION DISTRICT

H. M. Bixby, Captiva, commissioned May 2, 1958 for four years.

H. K. Jeremiassen, Captiva, commissioned May 7, 1958 for four years.

DeCourcy W. Levering, Captiva, commissioned May 7, 1958 for four years.

NORTH FORT MYERS FIRE CONTROL BOARD

E. E. Timms, Fort Myers, resigned August 27, 1958 and Herbert F. McStravic, Fort Myers, commissioned September 11, 1958 until July 16, 1960.

Johnie Walker, Fort Myers, term expires July 16, 1960.

Al Hitzing, Fort Myers, term expires August 31, 1960.

SANIBEL CAPTIVA ISLANDS MOSQUITO CONTROL DISTRICT
(Abolished Chapter 57-2059)

John T. Wakefield, Captiva, term expired October 11, 1957, recommissioned December 16, 1957 until October 11, 1961.

Richard F. Kearns, Sanibel, term expired October 11, 1957 and Joseph A. Gault, Sanibel, commissioned December 16, 1957 until October 11, 1961.

Francis P. Bailey, Jr., Sanibel, term expired October 11, 1957, recommissioned December 16, 1957, until October 11, 1961.

LEE COUNTY MOSQUITO CONTROL DISTRICT

District No. 1—James L. Bradley, Fort Myers, commissioned January 6, 1959 for four years.

District No. 2—Bruce J. Scott, Fort Myers, commissioned January 6, 1959 for four years.

District No. 3—Peter Hansen, Boca Grande, commissioned January 6, 1959 for four years.

District No. 4—Francis P. Bailey, Jr., Sanibel, commissioned January 6, 1959 for two years.

District No. 5—W. C. Benson, Bonita Springs, commissioned January 6, 1959 for four years.

District No. 6—William Dryden, Fort Myers, commissioned January 6, 1959 for two years.

LEON

County Judge—James C. Gwynn.

Clerk, Circuit Court—Geo. G. Crawford.

Sheriff—W. P. Joyce.

Tax Assessor—John P. Brown.

Tax Collector—W. K. Collins.

Supt. of Public Instruction—Amos Godby.

Supervisor of Registration—Hattie L. Coles.

County Surveyor—Frank G. Glenn, resigned September 4, 1957, Broward P. Davis, Tallahassee, commissioned October 9, 1957 until January 6, 1959, recommissioned for two year term.

Prosecuting Attorney—Clinton Ashmore, resigned July 16, 1957 and Jack M. Green commissioned July 17, 1957 until January 6, 1959. Sylvan Strickland commissioned January 6, 1959 for two years.

Judge, Small Claims Court—Harry H. Mitchell, Tallahassee, term expired October 8, 1957, William F. Daniel, Tallahassee, commissioned April 29, 1958 until October 8, 1959.

Judge, Juvenile Court—Rufus O. Jefferson, commissioned October 1, 1957 until January 3, 1961.

COUNTY COMMISSIONERS

District No. 1—L. B. Levins, Tallahassee.

District No. 2—J. Christie Hall, Tallahassee.
District No. 3—J. G. Whiddon, Tallahassee.
District No. 4—H. G. Easterwood, Tallahassee.
District No. 5—W. W. Kelley, Tallahassee, deceased and Thomas Irwin Brown, Jr., Tallahassee, commissioned December 10, 1958 until January 3, 1961.

MEMBERS OF THE BOARD OF PUBLIC INSTRUCTION

District No. 1—W. T. Moore, Jr., Tallahassee.
District No. 2—J. D. Johnson, Tallahassee.
District No. 3—T. B. Revell, Tallahassee.
District No. 4—Louis Hill, Tallahassee.
District No. 5—J. Allen Stiles, Jr., Tallahassee.

LEON COUNTY BOARD OF ADJUSTMENT

W. Dell Hartt, Tallahassee, term expired January 26, 1957.
Jack M. Green, Tallahassee, term expired December 23, 1956.
Roy T. Rhodes, Tallahassee, term expired December 19, 1956.
F. E. Steinmeyer, Jr., Tallahassee, term expired December 30, 1956.
B. Cheever Lewis, Tallahassee, term expired December 18, 1957.

LEVY

County Judge—W. F. Anderson.
Clerk, Circuit Court—Ernest Stephens.
Sheriff—J. W. Turner.
Tax Assessor—Dogan S. Cobb.
Tax Collector—John H. Hardee.
Supt. of Public Instruction—Alvin E. Mikell.
Supervisor of Registration—Louise N. Sale.
Prosecuting Attorney—Richard J. Brooks.
Judge, Small Claims Court—G. C. Perdue, term expired August 6, 1957.

COUNTY COMMISSIONERS

District No. 1—Carroll W. Gilbert, Bronson.
District No. 2—David W. Meeks, Chiefland.
District No. 3—John F. Yearty, Gulf Hammock.
District No. 4—Pete Baylor, Cedar Key.
District No. 5—Wardell R. Fugate, Williston.

MEMBERS OF THE BOARD OF PUBLIC INSTRUCTION

District No. 1—Stewart Brock, Trenton.
District No. 2—Burton J. Walrath, Cedar Key.
District No. 3—Elliot Whitehurst, Williston.
District No. 4—Cecil A. Stanley, Chiefland.
District No. 5—C. G. Petteway, Gulf Hammock.

LIBERTY

County Judge—R. H. Deason, Bristol.
Clerk, Circuit Court—W. A. Woodward.
Sheriff—L. C. Cloyce Rankin.
Tax Assessor—W. F. Bateman.
Tax Collector—A. L. Summers.
Supt. of Public Instruction—Jack H. Summers.
Supervisor of Registration—Bessie Reese.

COUNTY COMMISSIONERS

District No. 1—Howard Hornsby, Rock Bluff.
District No. 2—Arthur G. Preacher, Bristol.
District No. 3—Frank J. Kirkland, Sumatra.
District No. 4—David L. Sykes, Hosford.
District No. 5—Joe Edd Ward, Telogia.

MEMBERS OF THE BOARD OF PUBLIC INSTRUCTION

District No. 1—Barney H. Stoutamire, Hosford.
District No. 2—J. A. Walden, Bristol.
District No. 3—Alfred A. Beck, Telogia.
District No. 4—Clifford Whittle, Rock Bluff.
District No. 5—Donald Gregory, Sumatra.

JUSTICES OF THE PEACE

District No. 1—Albert Evans, Bristol.
District No. 4—J. W. Howell, Hosford.

CONSTABLES

District No. 1—Rufus Reddick, Bristol.
District No. 4—Fate Ferrell, Hosford.

MBR. BD. OF PORT COMMISSIONERS, LIBERTY COUNTY PORT AUTHORITY

District No. 1—Richard Phillips, Rock Bluff, commissioned July 24, 1957 for one year.
District No. 2—S. P. Fairchild, Bristol, commissioned July

24, 1957 for four years.

District No. 3—Francis Gunn, Orange, commissioned July 24, 1957 for two years.

District No. 4—Charles W. Roberts, Sr., Hosford, commissioned July 24, 1957 for four years.

District No. 5—John Wynn, Telogia, commissioned July 24, 1957 for two years.

LIBERTY COUNTY WELFARE BOARD

District No. 1—Mrs. Lula Phillips, Rock Bluff, commissioned November 6, 1957 for three years.

District No. 2—W. H. Howell, Bristol, commissioned November 6, 1957 for three years.

District No. 3—Ashley Wynn, Sumatra, commissioned November 6, 1957 for two years.

District No. 4—Florence Lovingood, Hosford, commissioned November 6, 1957 for four years.

District No. 5—Claude Whitehead, Sr., Telogia, commissioned November 6, 1957 for two years.

MADISON

County Judge—Curtis D. Earp.

Clerk, Circuit Court—Dale M. Leslie.

Sheriff—Simmie H. Moore.

Tax Assessor—A. H. Armstrong.

Tax Collector—Pat Millinor.

Supt. of Public Instruction—Griffin Bishop.

Supervisor of Registration—Arthur E. Ragans.

Prosecuting Attorney—Ernest M. Page, Jr.

County Surveyor—John W. Wadsworth.

Judge, Small Claims Court—Alice C. Williams.

COUNTY COMMISSIONERS

District No. 1—Wilbur G. Rutherford, Madison.

District No. 2—Elzie King, Madison.

District No. 3—Grover C. Cone, Greenville.

District No. 4—Clarence P. Andrews, Greenville.

District No. 5—Coleman Richardson, Madison.

MEMBERS OF THE BOARD OF PUBLIC INSTRUCTION

District No. 1—Alex H. Smith, Madison.

District No. 2—Russ Dugan, Madison.

District No. 3—T. P. McLeod, Greenville.
District No. 4—William Henry Bailey, Jr., Shady Grove.
District No. 5—Marcus Cherry, Lee.

JUSTICES OF THE PEACE

District No. 1—Frank Littleton, Madison.
District No. 2—Clyde Walker, Madison.
District No. 5—A. L. Leggett, Greenville.

CONSTABLES

District No. 1—James E. Collins, Madison.
District No. 2—A. E. Fraleigh, Jr., Madison.
District No. 5—A. O. Sistrunk, Greenville.

MADISON COUNTY HEALTH AND HOSPITAL BOARD

S. E. Whitty, Madison, term expired July 25, 1957, recommissioned August 20, 1957 until July 25, 1961.

Mrs. W. T. Davis, Madison, term expired July 25, 1957, recommissioned August 20, 1957 until July 25, 1961.

T. P. McLeod, Jr., Madison, term expired July 25, 1957, Lamar Andrews, Madison, commissioned August 20, 1957 until July 25, 1961.

V. S. Smith, Madison, term expired July 25, 1957 and Jack Woodward, Madison, commissioned August 20, 1957 until July 25, 1961.

C. S. Blalock, Madison, term expired July 25, 1957, recommissioned August 20, 1957 until July 25, 1961.

T. J. Beggs, Jr., Madison, term expired July 25, 1957, recommissioned August 20, 1957 until July 25, 1961.

Mrs. H. D. Oxford, Madison, term expired July 25, 1957, recommissioned August 20, 1957 until July 25, 1961.

Frank Cantey, Madison, term expires July 25, 1959.

Henry Messer, Madison, term expires July 25, 1959.

T. F. Livingston, Madison, term expires July 25, 1959.

J. J. Sale, Jr., Madison, term expires July 25, 1959.

J. Vickers, Madison, term expires July 25, 1959, deceased and Colin P. Kelly commissioned November 3, 1958 until July 25, 1959.

Esther K. Horne, Madison, term expires July 25, 1959.

MANATEE

County Judge—Robert E. Hensley.

Clerk, Circuit Court—M. T. McInnis.
Sheriff—Roy F. Baden.
Tax Assessor—James A. Howze, Jr.
Tax Collector—Gilbert E. Johnson.
Supt. of Public Instruction—J. Hartley Blackburn.
Supervisor of Registration—Lendell Sharer.
County Surveyor—Karl Squires.
Prosecuting Attorney—Walter R. Talley.

COUNTY COMMISSIONERS

District No. 1—John G. Jones, Bradenton.
District No. 2—H. C. Slaughter, Palmetto.
District No. 3—Irwin Klemmer, Bradenton.
District No. 4—Ralph S. Clark, Jr., Bradenton.
District No. 5—Tom W. Jennings, Bradenton.

MEMBERS OF THE BOARD OF PUBLIC INSTRUCTION

District No. 1—J. P. Harllee, Jr., Palmetto.
District No. 2—Robert E. Willis, Bradenton.
District No. 3—Vernon L. DeSear, Samoset, resigned January 29, 1958 and L. Elmer Bustle, Bradenton, commissioned February 10, 1958 until January 6, 1959.
District No. 4—R. H. Prine, Bradenton.
District No. 5—Walter W. Council, Palmetto.

JUSTICES OF THE PEACE

District No. 6—Frank Schaub, Bradenton.
District No. 11—Joe E. Michael, Jr., Parrish.

CONSTABLES

District No. 1—Raymond D. Ely, Palmetto.
District No. 6—Henry W. Johnson, Bradenton.
District No. 11—T. A. Hendry, Parrish.

ANNA MARIA ISLAND FIRE CONTROL BOARD

Sherwood D. R. Smith, Anna Maria, term expired September 11, 1958.
Herbert D. Meeker, Bradenton Beach, resigned August 1, 1957 and Walter W. Botkin, Holmes Beach, commissioned November 4, 1957 until September 30, 1961.
James A. Forrester, Anna Maria, resigned May 2, 1957 and George E. Wagner, Anna Maria, commissioned June 20, 1957 until September 30, 1958.

Louis S. Cobb, Bradenton Beach, resigned May 2, 1957, and Orie Williams, Cortez, commissioned June 20, 1957 until September 30, 1957, recommissioned March 27, 1958 until September 30, 1961.

Cy Favreau, commissioned March 27, 1958 until September 30, 1960, resigned October 27, 1958.

BOARD OF ADJUSTMENT, WHITFIELD ZONING DISTRICT

E. D. Quinnell, Sarasota, term expired February 11, 1958 and E. V. Bailey, Sarasota, commissioned September 2, 1958 until February 11, 1961.

F. G. Dumont, Sarasota, term expired August 5, 1957 and James T. Singleton, Sarasota, commissioned August 29, 1958 until August 6, 1960.

I. M. Clicquennoi, Sarasota, term expired June 1, 1957 and Robert W. Nicholson commissioned December 16, 1957 until June 1, 1960.

Edwin A. Zundel, Sarasota, commissioned February 9, 1956 for three years.

SAMOSET FIRE CONTROL DISTRICT

Sam Short, Bradenton, commissioned April 14, 1958 for one year.

R. E. Peters, Bradenton, commissioned April 14, 1958 for two years.

William C. Buchanan, Manatee, commissioned April 14, 1958 for two years.

Edwin J. Orbaker, Bradenton, commissioned April 14, 1958 for three years.

Furman C. Wyatt, Samoset, commissioned April 14, 1958 for three years.

BOARD OF ADJUSTMENT OF MANATEE COUNTY

George W. Barnes, East Bradenton, term expired July 26, 1958.

E. F. Staples, Samoset, term expired August 29, 1958.

Oscar Smith, Sr., Palmetto, term expired October 9, 1958.

Louis J. Longpre, Bradenton, term expires April 15, 1959.

A. W. Juergens, Bradenton Beach, term expired July 24, 1958.

MANATEE COUNTY ANTI-MOSQUITO DISTRICT

John N. McClure, Bradenton, commissioned January 8, 1957 for four years.

H. S. Moody, Bradenton, commissioned January 8, 1957 for four years.

H. B. Miller, Bradenton, commissioned January 8, 1957 for four years, deceased and J. G. Alderman, Palmetto, commissioned September 17, 1958 until first Tuesday after first Monday in January 1961.

ANNA MARIA ISLAND EROSION PREVENTION BOARD

Irvy R. Pollard, Bradenton Beach, term expired October 27, 1956.

Hugh Holmes, Bradenton Beach, term expired October 26, 1956.

Samuel P. Adams, Anna Maria, term expired October 14, 1956.

ZONING COMMISSION, WHITFIELD ZONING DISTRICT

Claude Raibourn, Sarasota, term expired January 16, 1958, recommissioned February 20, 1958 until January 16, 1962.

Harold A. Spalding, M.D., Sarasota, term expired October 1, 1958 and Ralph Van Doninck, Sarasota, commissioned January 16, 1959 until October 1, 1962.

G. E. Rautenberg, Sarasota, term expires September 12, 1959.

W. J. Foster, Sarasota, term expired October 1, 1957, recommissioned December 16, 1957 until October 1, 1961.

George A. King, Sarasota, commissioned September 12, 1957 until October 1, 1961.

CEDAR HAMMOCK FIRE CONTROL DISTRICT

Ashby M. Morris, Bradenton, commissioned April 4, 1958 for one year.

Charles H. Mohler, Bradenton, commissioned April 4, 1958 for two years.

D. D. Neely, Bradenton, commissioned April 4, 1958, for two years.

L. Frank Sutton, Bradenton, commissioned April 4, 1958 for three years.

Henry G. Wood, Bradenton, commissioned April 4, 1958 for three years.

ONECO-TALLEVAST FIRE CONTROL DISTRICT

Joe Powell, Oneco, commissioned April 14, 1958 for one year.

G. T. Bray, Bradenton, commissioned April 14, 1958 for two years.

M. Ben Overstreet, Oneco, commissioned April 14, 1958 for two years.

Harold Levering, Oneco, commissioned April 14, 1958 for three years.

Raymond F. Skinner, Sr., Sarasota, commissioned April 14, 1958 for three years.

MARION

County Judge—D. R. Smith, resigned July 1, 1957 and Lewis O. Myers, Jr., commissioned July 2, 1957 until January 6, 1959, recommissioned for two years.

Clerk, Circuit Court—John F. Nicholson.

Sheriff—F. L. McGehee.

Tax Assessor—Ernest C. Nott.

Tax Collector—L. R. Bracken.

Supt. of Public Instruction—Broward Lovell.

Supervisor of Registration—Fannie R. Pasteur.

County Surveyor—Jack W. Jernigan.

Judge, Small Claims Court—A. G. Pattillo, Jr., term expired November 8, 1957 and William F. Blowers, commissioned January 20, 1958 until November 8, 1959.

COUNTY COMMISSIONERS

District No. 1—W. L. Tomlinson, Ocala.

District No. 2—A. B. Folks, Ocala.

District No. 3—Vernon Goin, Ocala.

District No. 4—George W. Mullins, Ocala.

District No. 5—Julius C. Martin, Fort McCoy.

MEMBERS OF THE BOARD OF PUBLIC INSTRUCTION

District No. 1—John W. Selph, Ocala.

District No. 2—B. B. Beck, Ocala.

District No. 3—Louis H. Marsh, Eureka.

District No. 4—George W. Newsom, Ocala.

District No. 5—Key Scales, Jr., Wiersdale.

JURY COMMISSIONERS

H. E. Chalker, Sr., Dunnellon, term expired January 8, 1957, recommissioned February 18, 1957 until January 6, 1959.

Charles Thomas, Ocala, commissioned March 1, 1957 until first Tuesday after first Monday in January 1958, recommissioned February 10, 1958 until first Tuesday after first Monday in January 1960.

MARTIN

County Judge—Harris Lowery, Jr., Stuart, suspended November 19, 1958 and Evans Crary, Jr., Stuart, commissioned December 1, 1958 during suspension.
Clerk, Circuit Court—Dorothy Pierce.
Sheriff—Roy C. Baker.
Tax Assessor—A. C. Courson.
Tax Collector—L. C. Kickliter.
Supt. of Public Instruction—Thomas L. Crook.
Supervisor of Registration—Zola Blakeslee.
Prosecuting Attorney—T. T. Oughterson.
Judge, Small Claims Court—Theodore C. Houk.

COUNTY COMMISSIONERS

District No. 1—Seymour Gideon, Jensen Beach.
District No. 2—Earl J. Ricou, Stuart.
District No. 3—E. J. Arnold, Hobe Sound.
District No. 4—C. W. Leighton, Stuart.
District No. 5—Guy F. Boyd, Stuart.

MEMBERS OF THE BOARD OF PUBLIC INSTRUCTION

District No. 1—T. R. Hellier, Jensen Beach.
District No. 2—Henry G. Kindred, Stuart.
District No. 3—Mrs. Ted R. Chambers, Hobe Sound.
District No. 4—Frank DeStefano, Stuart.
District No. 5—O. D. Hataway, Indiantown.

JUSTICES OF THE PEACE

District No. 2—James W. Pegram, Stuart.
District No. 4—W. C. Caveny, Indiantown.

CONSTABLES

District No. 2—Marvin H. Crowe, Hobe Sound.
District No. 4—J. A. Dease, Indiantown.

FLORIDA INLAND NAVIGATION DISTRICT

Stanley Kitching, Stuart, commissioned January 8, 1957 for four years, resigned and Charles H. Williams, Salerno, commissioned November 14, 1957 until January 3, 1961, resigned and Harry C. Beckman, Stuart, commissioned October 10, 1958 until January 3, 1961.

EVERGLADES FIRE CONTROL BOARD

James M. Myers, Jr., Indiantown, commissioned August 19,

1957 until the next Senate, confirmed by the Senate and recommissioned November 9, 1957, until August 7, 1959.

MARTIN COUNTY LIBRARY BOARD

Mary Lolene Stokes, Stuart, commissioned December 28, 1956 for three years.

W. Ira Williams, Stuart, commissioned January 31, 1957 for one year, recommissioned February 3, 1958 until January 31, 1962.

Virginia R. Williamson, Stuart, commissioned January 18, 1957 for two years.

Frank A. Wacha, Stuart, commissioned February 1, 1957 for two years.

Richard G. Hupfel, Stuart, commissioned January 21, 1957 for three years.

MONROE

County Judge—Raymond R. Lord.

Clerk, Circuit Court—Earl R. Adams.

Sheriff—John M. Spottswood.

Tax Assessor—Claude A. Gandolfo, deceased and Joe Allen commissioned December 11, 1957 until January 6, 1959.

Tax Collector—Howard E. Wilson.

Supt. of Public Instruction—Horace O'Bryant.

Supervisor of Registration—William Billy Freeman.

Judge, Criminal Court of Record—Thomas S. Caro.

Solicitor, Criminal Court of Record—Allan B. Cleare, Jr.

Clerk, Criminal Court of Record—Harry Dongo.

Judge, Juvenile Court—Eva Warner Gibson.

Judge, Small Claims Court—Paul E. Esquinaldo.

COUNTY COMMISSIONERS

District No. 1—Joe Allen, Key West, resigned April 9, 1957. A. Maitland Adams, Key West, commissioned July 9, 1957 until January 6, 1959.

District No. 2—William A. Freeman, Jr., Key West.

District No. 3—Clarence S. Higgs, Key West.

District No. 4—Gerald Saunders, Key West.

District No. 5—Harry Harris, Tavernier.

MEMBERS OF THE BOARD OF PUBLIC INSTRUCTION

District No. 1—William R. Warren, Jr., Key West.

District No. 2—Gerald H. Adams, Key West.
District No. 3—Keller Watson, Key West.
District No. 4—Glynn R. Archer, Key West.
District No. 5—Edney B. Parker, Key West.

JUSTICES OF THE PEACE

District No. 1—Ira F. Albury, Key West, deceased and Edelmiro Morales, Key West, commissioned January 16, 1959 until January 3, 1961.
District No. 2—Roy Hamlin, Key West.
District No. 3—George J. Rawlins, Islamorada.

CONSTABLES

District No. 1—Laura R. Johnson, Key West.
District No. 2—Jose Espinosa, Key West.
District No. 3—D. M. Andrew, Marathon, deceased and Raymond M. Maloney, Tavernier, commissioned September 9, 1957 until January 6, 1959.

HARBOR MASTER

W. Fred Edwards, Key West, term expired February 7, 1958.

COMMISSIONERS OF PILOTAGE

Lou Smith, Key West, term expired June 19, 1957, confirmed by the Senate and recommissioned June 19, 1957 for four years.
Ralph Faraldo, Key West, term expired June 19, 1957, confirmed by the Senate and recommissioned June 19, 1957 for four years.
Dr. J. C. Sanchez, Key West, term expired June 19, 1957, confirmed by the Senate and recommissioned June 19, 1957 for four years.
Dewey Riggs, Key West, term expired June 19, 1957, confirmed by the Senate and recommissioned August 30, 1957 until June 19, 1961.
Paul L. Archer, Key West, term expired June 19, 1957, confirmed by the Senate and recommissioned June 19, 1957 for four years.

MONROE COUNTY ANTI-MOSQUITO DISTRICT

Edelmiro Morales, Key West, conmmissioned January 8, 1957 for four years, resigned January 8, 1959.

Arthur W. Baker, Marathon, commissioned January 8, 1957 for four years.

Albert W. Moeller, Islamorada, commissioned January 8, 1957 for four years.

NASSAU

County Judge—J. E. Weatherford.
Clerk, Circuit Court—T. W. Brown.
Sheriff—Herbert J. Youngblood.
Tax Assessor—E. N. McKendree.
Tax Collector—Ira W. Hall.
Supt. of Public Instruction—John T. Weisner.
Supervisor of Registration—Marie B. Struss.
Judge, Small Claims Court—E. V. Garcia.
County Surveyor—Hugh M. Thigpen.

COUNTY COMMISSIONERS

District No. 1—John T. Ferreira, Fernandina Beach.
District No. 2—William N. Galphin, Fernandina Beach.
District No. 3—H. S. McKendree, Yulee.
District No. 4—Kelly E. Walker, Hilliard.
District No. 5—W. M. Rowe, Hilliard.

MEMBERS OF THE BOARD OF PUBLIC INSTRUCTION

District No. 1—W. H. Russell, Fernandina Beach.
District No. 2—Hubert N. Vanzant, Hilliard.
District No. 3—J. W. Higginbotham, Callahan.
District No. 4—B. T. O'Quinn, Fernandina Beach.
District No. 5—Walter J. Murray, Fernandina Beach.

JUSTICES OF THE PEACE

District No. 1—Felton N. Moore, Yulee.
District No. 5—Leon C. Hodges, Callahan.
District No. 6—I. T. Blake, Hilliard.

CONSTABLES

District No. 1—C. P. Rutishauser, Fernandina Beach.
District No. 5—Haywood A. Dyal, Callahan.
District No. 6—R. E. Johnson, Hilliard.

NASSAU COUNTY HOSPITAL BOARD

District No. 1—J. M. Oxley, Fernandina Beach, deceased and T. H. Goolsby, Fernandina Beach, commissioned September

12, 1957 until January 6, 1959, recommissioned for four year term.

District No. 2—Mrs. John W. McClane, Sr., Fernandina Beach, commissioned January 8, 1957 for four years, resigned February 26, 1958 and Louis A. Ferreira, Fernandina Beach, commissioned March 3, 1958 until January 6, 1959, recommissioned for two year term.

District No. 3—John W. Page, Yulee, term expired January 6, 1959 and Emory E. Walker, Fernandina Beach, commissioned January 6, 1959 for four year term.

District No. 4—Mrs. F. C. Butler, Hilliard, commissioned January 8, 1957 for four year term.

District No. 5—Mrs. T. B. Wells, Jr., Callahan, commissioned January 8, 1957 for four year term.

OCEAN HIGHWAY AND PORT AUTHORITY

District No. 1—Harry D. Johnson, Fernandina Beach, commissioned January 8, 1957 for four years.

District No. 2—Ben Sorensen, Fernandina Beach, commissioned January 8, 1957 for four years.

District No. 3—C. B. Ingram, Fernandina Beach, term expired January 6, 1959, recommissioned for four year term.

District No. 4—R. P. Jones, Fernandina Beach, term expired January 6, 1959, recommissioned for four year term.

District No. 5—E. E. Lasserre, Fernandina Beach, term expired January 6, 1959, recommissioned for four year term.

HARBOR MASTER

George T. Davis, Fernandina Beach, term expired April 5, 1957, confirmed by the Senate and recommissioned June 17, 1957 until April 5, 1959.

AMELIA ISLAND MOSQUITO CONTROL DISTRICT

A. C. Thompson, Jr., Fernandina Beach, term expired January 26, 1959 and Oris W. Higginbotham, Fernandina Beach, commissioned for four year term. G. Ralph Wolff, Fernandina Beach, term expired January 29, 1959, recommissioned for four year term.

Joseph F. Pope, term expired January 29, 1959, recommissioned for four year term.

PILOT COMMISSIONERS FOR THE PORT OF FERNANDINA BEACH

Thomas J. Clark, Fernandina Beach, commissioned January

29, 1958 until the next Senate.

Harry F. Sahlman, Fernandina Beach, commissioned January 31, 1958 until the next Senate.

I. W. Hardee, Jr., Fernandina Beach, commissioned February 10, 1958 until the next Senate.

Jackson J. Woodward, Fernandina Beach, commissioned March 17, 1958 until the next Senate.

NASSAU COUNTY RECREATION COMMISSION

Dean Blankenship, Callahan, commissioned September 13, 1957 until last Tuesday in January 1961.

Tom Davis, Jr., Hilliard, commissioned October 3, 1957 until last Tuesday in January 1961.

Bob S. Stover, Fernandina Beach, commissioned October 14, 1957 until last Tuesday in January 1961.

James S. Stevens, Yulee, commissioned October 14, 1957 until last Tuesday in January 1961.

Pete Schueling, Fernandina Beach, commissioned October 24, 1957 until last Tuesday in January 1961.

OKALOOSA

County Judge—Wilbur F. Osburn.

Clerk, Circuit Court—Cecil L. Anchors.

Sheriff—Ray Wilson.

Tax Assessor—J. H. Vaughan.

Tax Collector—Cortez L. Campbell.

Supt. of Public Instruction—Lance C. Richbourg.

Supervisor of Registration—Gladys V. Craig.

Judge, Small Claims Court—Harry Booth.

County Attorney—William D. Barrow.

County Surveyor—Homer Keen.

COUNTY COMMISSIONERS

District No. 1—C. L. Fleming, Laurel Hill.

District No. 2—Malachi King, Fort Walton Beach.

District No. 3—Gladys Garrett, Crestview.

District No. 4—L. Barnes, Baker.

District No. 5—Walter S. Spence, Niceville.

MEMBERS OF THE BOARD OF PUBLIC INSTRUCTION

District No. 1—S. W. Senterfitt, Laurel Hill.

District No. 2—J. E. Brunson, Destin.

District No. 3—H. L. Hilton, Baker.
District No. 4—I. P. Cadenhead, Crestview.
District No. 5—L. M. Phelps, Niceville.

JURY COMMISSIONERS

L. W. Hicks, Baker, term expired first Tuesday after first Monday in January, A. D., 1958, recommissioned February 3, 1958 until first Tuesday after first Monday in January 1960.

Y. A. Clegorne, Crestview, term expired first Tuesday after first Monday in January 1958 and Cortez Steele, Laurel Hill, commissioned April 17, 1958 until first Tuesday after first Monday in January 1960.

C. C. Thompson, Fort Walton Beach, term expired first Tuesday after first Monday in January 1957, recommissioned April 17, 1957 until first Tuesday after first Monday in January, A.D., 1959.

Philip Early, Valparaiso, term expired first Tuesday after first Monday in January 1958, recommissioned January 31, 1958 until first Tuesday after first Monday in January 1960.

Durell Lee, Crestview, term expired first Tuesday after first Monday in January, A.D., 1957, recommissioned April 2, 1957 until first Tuesday after first Monday in January 1959.

JUSTICES OF THE PEACE

District No. 1—Ernest W. Campbell, Laurel Hill, resigned August 1, 1957.

District No. 3—J. M. Garrett, Jr., Milligan, deceased and S. E. Locke, Crestview, commissioned June 26, 1957 until January 6, 1959.

District No. 6—Howard W. Gill, Fort Walton Beach.

CONSTABLES

District No. 1—Walter W. Sanders, Laurel Hill.
District No. 3—J. D. Stricklin, Crestview.
District No. 6—Carson Turlington, Fort Walton Beach.

OKALOOSA COUNTY PUBLIC HOSPITAL

Nelson P. Davis, Valparaiso, term expired March 31, 1957, and Mrs. Lorena Partin, Niceville, commissioned July 18, 1958 until March 31, 1961.

Lester Childs, Niceville, term expired March 31, 1958, recommissioned July 18, 1958 until March 31, 1962.

Mrs. Eva Raybon, Crestview, term expired April 7, 1958, recommissioned August 13, 1958 until April 7, 1962.
Hampton C. Reese, Crestview, term expires April 6, 1959.
John D. Stokes, Baker, term expires March 30, 1960.

OKALOOSA ISLAND AUTHORITY

W. L. Marler, Destin, term expired first Tuedsay after first Monday in January 1959.
C. B. McLeod, Crestview, resigned August 6, 1957 and Walter O. Swann, Crestview, commissioned August 12, 1957 until first Tuesday after first Monday in January 1959.
James Lee, Crestview, term expired first Tuesday after first Monday in January 1959.
Malcolm Morrison, Laurel Hill, commissioned February 26, 1957 until first Tuesday after first Monday in January 1961.
Hilary T. Stewart, Fort Walton Beach, commissioned March 4, 1957 until first Tuesday after first Monday in January 1961.
J. D. Wingard, Crestview, commissioned March 6, 1957 until first Tuesday after first Monday in January 1961 .

OKEECHOBEE

County Judge—G. E. Bryant, Jr.
Clerk, Circuit Court—Haynes E. Williams.
Sheriff—J. C. McPherson.
Tax Assessor—Robert LaMartin.
Tax Collector—Athleon Alderman.
Supt. of Public Instruction—Omar L. Hunt.
Supervisor of Registration—Nora Bachand.
Prosecuting Attorney—G. C. Durrance.
County Surveyor—R. E. Willis.
Judge, Small Claims Court—Otis Whitehurst.

COUNTY COMMISSIONERS

District No. 1—Lee Hillis, Okeechobee.
District No. 2—Irvin Register, Okeechobee.
District No. 3—J. M. Hayes, Okeechobee.
District No. 4—Clayton White, Okeechobee.
District No. 5—Morise Thomas, Okeechobee.

MEMBERS OF THE BOARD OF PUBLIC INSTRUCTION

District No. 1—Harle Williams, Okeechobee.

District No. 2—Hope L. Hendry, Okeechobee.
District No. 3—Enola H. Elledge, Okeechobee.
District No. 4—J. Hubert Harden, Okeechobee.
District No. 5—Dozier Smith, Okeechobee.

OKEECHOBEE COUNTY PUBLIC HOSPITAL

Claude Holcomb, Okeechobee, term expires August 29, 1959.

Marian Pearce, resigned March 20, 1958 and Leon Yelding, Okeechobee, commissioned August 13, 1958 until August 27, 1959.

John M. Roe, Sr., Okeechobee, term expired August 24, 1958, recommissioned August 22, 1958 until August 24, 1962.

Mrs. Nathan Zelmenovitz, Okeechobee, term expired September 18, 1957, recommissioned October 3, 1957 until September 18, 1961, resigned August 23, 1958 and A. Weston Davis, Okeechobee, commissioned August 15, 1958 until September 18, 1961.

Mrs. Kathleen Wherrell, Okeechobee. Term expires September 12, 1960.

OKEECHOBEE COUNTY WELFARE BOARD

J. H. Wiles, Okeechobee, term expired August 13, 1957, recommissioned June 2, 1958 until August 13, 1961.

T. H. Nix, Okeechobee, term expired September 18, 1957, recommissioned January 29, 1958 until September 18, 1961.

W. Allen Markham, Okeechobee, resigned January 5, 1959.

Mrs. J. T. Kelley, Okeechobee, term expires October 1, 1959.

Mrs. Austin Pearce, Okeechobee, commissioned January 22, 1958 until October 16, 1959.

EVERGLADES FIRE CONTROL BOARD

R. A. Burgess, Okeechobee, commissioned August 8, 1957 until the next Senate.

OKECHOBEE COUNTY LIBRARY BOARD

Audley Dunham, Okeechobee, commissioned November 3, 1958 for one year.

Leonard Berger, Okeechobee, commissioned October 14, 1958 for two years.

Mrs. J. H. McCranie, Okeechobee, commissioned October 16, 1958 for two years.

Mrs. R. L. Alderman, Okeechobee, commissioend October 16, 1958 for three years.

Martha G. Conely, Okeechobee, commissioned October 16, 1958 for three years.

ORANGE

County Judge—Roger A. Barker, resigned May 29, 1957 and George E. Adams commissioned June 3, 1957 until January 6, 1959, recommissioned for two years.
Clerk, Circuit Court—Arthur W. Newell.
Sheriff—S. D. Starr.
Tax Assessor—Helen Bennett.
Tax Collector—C. A. Cheesman.
Supt. of Public Instruction—Robert Earl Kipp.
Supervisor of Registration—Dixie P. Barber.
Judge, Criminal Court of Record—W. M. Murphy.
Solicitor, Criminal Court of Record—Richard H. Cooper.
Clerk, Criminal Court of Record—Chas. E. Limpus.
Judge, Juvenile Court—Mattie H. Farmer.
County Surveyor—William C. Hart.
Judge, Small Claims Court—Sylvan McElroy.

COUNTY COMMISSIONERS

District No. 1—James T. Cooper, Orlando.
District No. 2—John H. Talton, Apopka.
District No. 3—A. D. Mims, Winter Garden.
District No. 4—John T. Murdoch, Jr., Orlando.
District No. 5—Jack W. McDowall, Winter Park.

MEMBERS OF THE BOARD OF PUBLIC INSTRUCTION

District No. 1—Bethel B. Turner, Orlando.
District No. 2—H. E. Smith, Apopka.
District No. 3—W. J. Taylor, Jr., Winter Park.
District No. 4—Robert N. Heintzelman, Orlando.
District No. 5—Brantley Burcham, Orlando.

JUSTICES OF THE PEACE

District No. 1—E. G. Duckworth, Orlando.
District No. 2—Johnie A. McLeod, Apopka.
District No. 3—C. M. Tucker, Winter Garden.

CONSTABLES

District No. 1—Melvin H. Wills, Orlando.
District No. 2—Fred L. Risener, Apopka.
District No. 3—Carl G. Sanders, Ocoee.

ORANGE COUNTY BUDGET COMMISSION

District No. 1—Floyd L. Land, Orlando, term expired January 6, 1959, recommissioned for four years.

District No. 2—Charles E. Wells, Apopka, commissioned January 8, 1957 for four years, resigned June 17, 1958 and Cline M. Walters, Apopka, commissioned June 30, 1958 until January 3, 1961.

District No. 3—W. F. Cappleman, Jr., Winter Garden, resigned June 17, 1958 and Dean Aitken, Winter Park, commissioned June 25, 1958 until January 6, 1959, recommissioned for four years.

District No. 4—Ley H. Smith, Orlando, commissioned January 8, 1957 for four years, resigned June 17, 1958 and Raymond F. Hart, Orlando, commissioned June 30, 1958 until January 3, 1961.

District No. 5—H. C. Buchanan, Winter Park, resigned June 17, 1958 and William D. Joy, Jr., Winter Park, commissioned June 24, 1958 until January 6, 1959.

THE PINE HILLS FIRE CONTROL DISTRICT

William L. McEvers, Orlando, commissioned January 8, 1957 for four years.

Helen T. Sully, Orlando, commissioned January 8, 1957 for four years.

Dave Pierce, Orlando, commissioned January 8, 1957 for four years.

Cleve A. Willey, Orlando, commissioned January 6, 1959 for four years.

Gerald E. Alexander, Orlando, commissioned January 6, 1959 four four years.

WEST ORANGE MEMORIAL HOSPITAL TAX DISTRICT

D. Keith Abele, Windermere, term expired September 24, 1957, recommissioned November 17, 1958 until September 24, 1960.

W. F. Cappleman, Jr., Winter Garden, term expired September 24, 1958, recommissioned November 17, 1958 until September 24, 1961.

Harry M. Smith, Winter Garden, term expired September 24, 1958, recommissioned November 17, 1958 until September 24, 1961.

William Arrington, Orlando, term expired September 24, 1957, recommissioned November 17, 1958 until September 24, 1960.

Mrs. John F. Houck, Gotha, commissioned February 1, 1957 until September 24, 1959.

Harold D. Maguire, Ocoee, commissioned February 1, 1957 until September 24, 1959.

William D. Hartzog, Winter Haven, commissioned February 1, 1957 until September 24, 1959.

CONWAY FIRE CONTROL DISTRICT

Willard O. MacDonald, Orlando, commissioned January 8, 1957 for four years.

Harry Hicks, Orlando, commissioned January 8, 1957 for four years.

B. W. Judge, Orlando, commissioned June 19, 1957 until January 6, 1959, recommissioned for four year term.

H. C. Groover, Orlando, commissioned November 14, 1957 until January 6, 1959.

ORANGE COUNTY ZONING COMMISSION

Commissioner at Large—Mrs. William Day, Orlando, commissioned January 8, 1957 for four years.

District No. 2—Lawrence S. Detrick, Winter Park, resigned July 8, 1958 and Robert Corwin Scott, Orlando, commissioned July 24, 1958 until January 6, 1959, recommissioned for four years.

District No. 3—Isaac S. Prescott, Orlando, commissioned January 8, 1957 for four years.

District No. 4—Rose Frances McCoy, Pinecastle, commissioned January 6, 1959 for four years.

District No. 5—Randolph Y. Matheny, Winter Park, commissioned January 8, 1957 for four years.

HOLDEN HEIGHTS FIRE CONTROL DISTRICT

James R. Kasper, Orlando, commissioned March 6, 1957 until January 6, 1959, recommissioned for two years.

Jerry Webb, Orlando, commissioned January 6, 1959 for four years.

Everett Schnoebelen, Orlando, commissioned January 6, 1959 for four years.

ORLO VISTA FIRE CONTROL DISTRICT

Homer P. Moye, Orlo Vista, commissioned May 21, 1958 until January 6, 1959, recommissioned January 6, 1959 for four years.

Edgar Frazier, Orlo Vista, commissioned January 6, 1959 for four years.

Leo O. Hudon, Orlo Vista, commissioned January 6, 1959 for four years.

OSCEOLA

County Judge—O. P. Johnson.

Clerk, Circuit Court—Glenn Ray.

Sheriff—Robert M. Buckels.

Tax Assessor—Wade L. Lanier, Jr.

Tax Collector—W. E. Pound.

Supt. of Public Instruction—James Cecil Tyson.

Supervisor of Registration—Dorothy Barber Purdy.

Prosecuting Attorney—Phillip R. Kelley.

County Surveyor—William J. Johnston.

Judge, Small Claims Court—Fred C. Snodgrass.

COUNTY COMMISSIONERS

District No. 1—Oren Brown, Kissimmee.

District No. 2—John J. Robertson, Kissimmee.

District No. 3—Eugene Simmons, Kissimmee.

District No. 4—Leon E. Godwin, St. Cloud.

District No. 5—L. J. Harvey, Kenansville.

MEMBERS OF THE BOARD OF PUBLIC INSTRUCTION

District No. 1—Clyde E. Story, Kissimmee, resigned February 12, 1957 and S. Miles Sharp, Kissimmee, commissioned February 18, 1957 until January 6, 1959.

District No. 2—Ralph Yates, Kissimmee.

District No. 3—Dan Armstrong, St. Cloud.

District No. 4—Louise G. Hettinger, St. Cloud.

District No. 5—Geo. H. Kempfer, Deer Park.

JUSTICES OF THE PEACE

District No. 1—W. Paul Riggs, Kissimmee.

District No. 2—James E. Mozley, St. Cloud.

CONSTABLES

District No. 1—Mack McClain, Kissimmee.

District No. 2—George B. Jeffers, St. Cloud.

PALM BEACH

County Judge—Richard P. Robbins.
Clerk, Circuit Court—J. Alex Arnette.
Tax Assessor—James M. Owens, Jr.
Tax Collector—Stetson O. Sproul.
Sheriff—John F. Kirk.
Supt. of Public Instruction—Howell L. Watkins.
Supervisor of Registration—DeWitt Upthegrove.
Judge, Criminal Court of Record—Edward G. Newell.
Judge, Criminal Court of Record—Hugh MacMillan.
Solicitor, Criminal Court of Record—Charles A. Nugent, Jr.
Clerk, Criminal Court of Record—J. Louie Carter.
Judge, Small Claims Court—F. A. Currie.

COUNTY COMMISSIONERS

District No. 1—Kenneth P. Foster, West Palm Beach.
District No. 2—Lake Lytal, West Palm Beach.
District No. 3—Roy E. Michael, Jr., Lake Worth.
District No. 4—Ben F. Sundy, Delray Beach.
District No. 5—Paul Rardin, Jr., Canal Point.

MEMBERS OF THE BOARD OF PUBLIC INSTRUCTION

District No. 1—Thurmond W. Knight, Pahokee.
District No. 2—Robert R. Horner, Palm Beach.
District No. 3—Elizabeth S. Hand, Delray Beach.
District No. 4—Henry O. Earwood, Belle Glade .
District No. 5—Ralph Kittler, West Palm Beach.

JUSTICES OF THE PEACE

District No. 1—Alfred Weeks, Jupiter.
District No. 2—Kenneth R. Nix, Lake Park.
District No. 3—Robert H. Eaves, West Palm Beach.
District No. 4—Robert C. Johnson, Lake Worth.
District No. 6—Martin M. Kellenberger, Delray Beach.
District No. 7—Robert T. Bardin, Canal Point.
District No. 8—Joseph R. Cherry, Belle Glade, deceased and Mrs. Aleese S. Cherry commissioned January 31, 1958 until January 6, 1959, recommissioned for two years.

CONSTABLES

District No. 1—Glynn E. Mayo, Jupiter.
District No. 2—Eugene H. Pulch, Lake Park.

District No. 3—Hugh Anderson, West Palm Beach.
District No. 4—Thomas K. Evans, Lake Worth.
District No. 6—W. B. Wheeler, Delray Beach.
District No. 7—Francis W. Cross, Canal Point.
District No. 8—Buford F. Prescott, Belle Glade, deceased and W. L. Lee commissioned February 26, 1957 until January 6, 1959.

HARBOR MASTER

Gordon E. Rankin, West Palm Beach, commissioned July 27, 1955 until the next Senate.

COMMISSIONERS OF PILOTAGE

Marvin P. Anthony, West Palm Beach, term expired September 12, 1957 and E. D. Anthony, Jr., West Palm Beach, confirmed by the Senate and commissioned September 12, 1957 for four years.

R. E. Hotard, West Palm Beach, term expired August 29, 1957, confirmed by the Senate and recommissioned August 29, 1957 for four years.

T. T. Reese, Jr., Palm Beach, term expired September 12, 1957, confirmed by the Senate and commissioned September 12, 1957 for four years.

Robert F. Cromwell, Riviera Beach, term expired September 29, 1957, confirmed by the Senate and recommissioned September 29, 1957 for four years.

Chas. Evans, Jr., West Palm Beach, term expired August 29, 1957, confirmed by the Senate and recommissioned August 29, 1957 for four years.

FLORIDA INLAND NAVIGATION DISTRICT

Gleason N. Stambaugh, West Palm Beach, term expired January 6, 1959, recommissioned for four years.

EVERGLADES FIRE CONTROL DISTRICT

J. L. Murphy, Belle Glade, commissioned June 2, 1957 until August 15, 1957, confirmed by the Senate and recommissioned December 9, 1957 until August 15, 1959.

COMMISSIONERS FOR THE PORT OF PALM BEACH DISTRICT

C. Markham Langham, Palm Beach, commissioned January 8, 1957 for four years.

Gleason N. Stambaugh, West Palm Beach, commissioned January 8, 1957 for four years.

Billy B. Burns, West Palm Beach, commissioned January 8, 1957 for four years.

JUPITER INLET DISTRICT

Roy S. Rood, Jupiter, term expired January 1, 1959, recommissioned for four year term.

Robert F. Kleiser, Jupiter, commissioned January 1, 1957 for four years.

Benjamin H. Rigg, Jupiter, commissioned January 1, 1957 for two years, recommissioned for four year term.

SOUTHWESTERN PALM BEACH COUNTY PUBLIC HOSPITAL

Herman L. Close, Belle Glade, term expired June 2, 1957, recommissioned January 14, 1958 until June 2, 1960.

Herbert D. Beck, Belle Glade, term expired June 3, 1958, recommissioned October 6, 1958 until June 3, 1961.

George L. Royal, Belle Glade, term expired June 6, 1958, recommissioned November 3, 1958 until June 6, 1961.

Fritz Stein, Belle Glade, deceased and Abby M. Zumpf, Belle Glade, commissioned April 19, 1957 until June 6, 1958, recommissioned September 11, 1958 until June 6, 1961.

C. A. Thomas, Lake Harbor, commissioned April 8, 1957 until June 13, 1959.

NORTHWESTERN PALM BEACH COUNTY PUBLIC HOSPITAL

A. R. Harrington, Pahokee, term expired June 22, 1957 and D. L. Hooks, Canal Point, commissioned June 27, 1957 until June 22, 1960.

Robert D. Apelgren, Pahokee, term expired April 21, 1958 and E. A. Jensen, Pahokee, commissioned April 14, 1958 until April 21, 1961.

William O. Moss, Pahokee, term expired June 6, 1958 and R. C. Lane, Pahokee, commissioned July 8, 1958 until June 6, 1961.

Jess M. Elliott, Pahokee, term expired September 6, 1958 and William S. Plumer, Pahokee, commissioned October 6, 1958 until September 6, 1961.

O. H. Sheppard, Canal Point, term expired June 8, 1959.

SOUTHEASTERN PALM BEACH COUNTY HOSPITAL DISTRICT

Charles Senior, Boynton Beach, term expired March 1, 1957, recommissioned April 17, 1957 until March 1, 1961.

Emory J. Barrow, Palm Beach, term expired March 1, 1956.

Frances P. Spalsbury, Boca Raton, term expired March 1, 1958, recommissioned May 15, 1958 until March 1, 1962.

Mrs. Catherine E. Strong, Delray Beach, term expired March 1, 1957, recommissioned April 17, 1957 until March 1, 1961.

Andrew L. Fahens, Delray Beach, term expires March 1, 1959.

Paul Mercer, Boynton Beach, term expired March 1, 1958, recommissioned May 15, 1958 until March 1, 1962.

W. J. Snow, Delray Beach, term expires March 1, 1960.

PASCO

County Judge—A. J. Hayward, Jr., resigned October 1, 1958 and W. H. Brewton commissioned November 12, 1958 until January 3, 1961.

Clerk, Circuit Court—Stanley C. Burnside.

Sheriff—F. Leslie Bessenger.

Tax Assessor—J. Ed Bryant.

Tax Collector—Cecil Lee Smith.

Supt. of Public Instruction—Chester Ward Taylor, Jr.

Supervisor of Registration—Dove C. Falls.

Prosecuting Attorney—Gene H. Auvil.

Judge, Small Claims Court—Eric E. Wagner.

County Surveyor—C. Fred Deuel.

COUNTY COMMISSIONERS

District No. 1—Kenneth J. Smith, Dade City.

District No. 2—O. A. Allen, Zephyrhills, resigned June 11, 1957 and Fred W. Gill, Zephyrhills, commissioned June 17, 1957 until January 6, 1959.

District No. 3—Melton E. Godwin, Land-O-Lakes.

District No. 4—A. H. Schrader, San Antonio, deceased and Joe Herrmann, San Antonio, commissioned November 22, 1957 until January 6, 1959.

District No. 5—Arthur H. Stevens, New Port Richey.

MEMBERS OF THE BOARD OF PUBLIC INSTRUCTION

District No. 1—Charles F. Touchtown, Jr., Dade City.

District No. 2—Margaretta C. Witt, Zephyrhills.
District No. 3—Carl Edward Hatcher, New Port Richey.
District No. 4—C. P. McCabe, San Antonio.
District No. 5—Edgar H. Kirkland, Lutz.

JUSTICES OF THE PEACE

District No. 1—George E. Henry, Dade City.
District No. 2—David A. Dowling, New Port Richey.
District No. 3—J. Gregg O'Berry, Lacoochee.

CONSTABLES

District No. 1—Paul J. Conner, Dade City.
District No. 2—J. J. Fraddosio, New Port Richey.
District No. 3—J. E. Stanley, Lacoochee.

WEST PASCO COUNTY MOSQUITO CONTROL DISTRICT

W. P. Stone, New Port Richey, term expires June 25, 1959.
Dean F. Cox, New Port Richey, term expires June 25, 1959.
E. F. Swartsel, Elfers, term expires June 25, 1959.

PINELLAS

County Judge—Jack F. White.
County Judge—Richard A. Miller.
Clerk, Circuit Court—Avery W. Gilkerson.
Sheriff—Sid M. Saunders, deceased and Donald S. Genung, Clearwater, commissioned March 3, 1958 until January 6, 1959, recommissioned for two years.
Tax Assessor—H. H. Sterling.
Tax Collector—L. W. Lambert.
Supt. of Public Instruction—Floyd T. Christian.
Supervisor of Registration—Wilda J. Cook.
Prosecuting Attorney—Royce L. Kilpatrick.
Judge, Civil and Criminal Court of Record—Joseph P. McNulty.
County Surveyor—Kenneth A. Brunner, resigned October 21, 1958 and William H. Thompson, St. Petersburg, commissioned November 24, 1958 until January 3, 1961.
Judge, Juvenile Court—Charles O. Parks, Jr.

COUNTY COMMISSIONERS

District No. 1—Edward H. LaVoie, St. Petersburg.
District No. 2—Frank R. Hoercher, St. Petersburg.

District No. 3—Charles R. Fischer, Largo.
District No. 4—Evan R. Jenkins, St. Petersburg.
District No. 5—R. Hosey Wick, St. Petersburg.

MEMBERS OF THE BOARD OF PUBLIC INSTRUCTION

District No. 1—Frances Belcher, Clearwater.
District No. 2—Charles E. Helman, Jr., St. Petersburg.
District No. 3—Justin J. Albaugh, St. Petersburg.
District No. 4—Elwyn C. Vevier, Clearwater.
District No. 5—A. Franklin Green, St. Petersburg, resigned December 10, 1957 and James E. Hendry, St. Petersburg, commissioned February 21, 1958 until January 6, 1959.

JUSTICES OF THE PEACE

District No. 1—Robert J. Pauley, St. Petersburg.
District No. 2—Ray E. Ulmer, Clearwater.
District No. 3—Julius L. Adams, Safety Harbor.
District No. 4—J. S. Register, Tarpon Springs.
District No. 5—Clyde M. Kissinger, St. Petersburg.

CONSTABLES

District No. 1—Earl D. Hitchins, St. Petersburg.
District No. 2—George D. Massey, Clearwater.
District No. 3—Percy P. Vasbinder, Clearwater.
District No. 4—Walter H. Carey, Tarpon Springs.
District No. 5—Douglas A. Rodenbaugh, Madeira Beach.

PINELLAS COUNTY ANTI-MOSQUITO CONTROL DISTRICT

(Chapter 57-1726 abolished as of January 1, 1959)

Claude Strickland, St. Petersburg, commissioned January 8, 1957 for four years.
Arthur Nelson Cutler, St. Petersburg, commissioned January 8, 1957 for four years.
Margaret Stockinger, St. Petersburg, commissioned January 8, 1957 for four years.

PINELLAS COUNTY BUDGET COMMISSION

(Ch. 57-465 abolishes)

District No. 1—Thomas E. McLean, St. Petersburg, commissioned January 8, 1957 for four years.
District No. 2—S. W. Adolfsen, Pinellas Park, commissioned January 4, 1955 for four years.

District No. 3—Thomas L. Smith, Clearwater, commissioned January 8, 1957 for four years.

District No. 4—Dr. Edwin C. Sproc, St. Petersburg, commissioned January 4, 1955 for four years.

District No. 5—Stanley Hatfield, St. Petersburg, commissioned January 8, 1957 for four years.

INDIAN ROCKS SPECIAL FIRE CONTROL DISTRICT

William T. Jones, Indian Rocks Beach, term expired January 6, 1959, recommissioned for four year term.

W. E. Luce, Indian Rocks Beach, term expired January 6, 1959, recommissioned for four year term.

Charles M. Baldwin, Indian Rocks Beach, term expired January 6, 1959 and Hazel P. Geissler, Belleair Beach, commissioned January 6, 1959 for four years.

Frank O. Acton, Indian Rocks Beach, commissioned January 8, 1957 for four years.

James A. Roesler, Indian Rocks Beach, commissioned January 8, 1957 for four years.

HARBOR MASTER

Wilbur C. Stone, St. Petersburg, term expired February 14, 1957, confirmed by the Senate and recommissioned August 14, 1957 until February 14, 1959.

COMMISSIONERS OF PILOTAGE

Wallace B. Bishop, St. Petersburg, term expired January 12, 1957, confirmed by the Senate and recommissioned June 4, 1957 until January 12, 1961.

Kennett Cowan, Jr., St. Petersburg, term expired January 12, 1957, confirmed by the Senate and recommissioned June 17, 1957 until January 12, 1961.

A. B. Fogarty, St. Petersburg, term expired January 12, 1957, confirmed by the Senate and commissioned May 29, 1957 until January 12, 1961.

William A. Miller, St. Petersburg, term expired January 12, 1957, confirmed by the Senate and commissioned June 12, 1957 until January 12, 1961.

Al D. Strum, St. Petersburg, term expired January 12, 1957, confirmed by the Senate and commissioned June 25, 1957 until January 12, 1961, deceased and L. L. McMasters commissioned February 26, 1958 until the next Senate.

PINELLAS COUNTY JUVENILE WELFARE BOARD

Mrs. H. W. Holland, St. Petersburg, term expired August 11, 1958.

Mrs. Baya M. Harrison, Jr., St. Petersburg, term expired August 11, 1958.

Robert E. Coleman, Jr., Clearwater, term expires July 18, 1960.

Kathleen E. Strickland, Tarpon Springs, term expires August 11, 1960.

JURY COMMISSIONERS

Herbert Fields, Clearwater, commissioned March 18, 1957 until the first Tuesday after the first Monday in January, A.D., 1958, recommissioned April 1, 1958 until the first Tuesday after the first Monday in January 1960.

William R. Watts, St. Petersburg, commissioned April 15, 1957 until the first Tuesday after the first Monday in January, A.D., 1959.

POLK

County Judge—Chester M. Wiggins.

Clerk, Circuit Court—D. H. Sloan, Jr.

Sheriff—Hagan Parrish.

Tax Assessor—John B. White.

Tax Collector—Ray Clements.

Supt. of Public Instruction—Claude Harden, Sr.

Supervisor of Registration—Hugh E. Carlton.

Judge, Criminal Court of Record—Roy H. Amidon.

Solicitor, Criminal Court of Record—Clifton M. Kelly.

Clerk, Criminal Court of Record—R. J. Haslett.

County Surveyor—F. T. Oller.

Judge, Juvenile Court—G. Bowdon Hunt, term expired October 1, 1958, recommissioned for term of four years.

COUNTY COMMISSIONERS

District No. 1—Roy P. Gladney, Mulberry.

District No. 2—Julian C. Durrance, Fort Meade .

District No. 3—Eugene A. Laurent, Bartow.

District No. 4—J. B. Thornhill, Jr., Winter Haven.

District No. 5—Aldine Combee, Lakeland.

MEMBERS OF THE BOARD OF PUBLIC INSTRUCTION

District No. 1—Frank W. Myers, Lakeland.

District No. 2—Hugh W. Wear, Bartow.
District No. 3—Gussie Sullivan, Frostproof.
District No. 4—Fred G. Garner, Winter Haven.
District No. 5—P. M. Fussell, Polk City.

JUSTICES OF THE PEACE

District No. 1—Geo. T. Harned, Mulberry.
District No. 2—Henry Mitchell, Frostproof.
District No. 3—Frank C. Stanley, Jr., Auburndale.
District No. 4—Walter G. Bell, Winter Haven.
District No. 5—J. Tom Watson, Lakeland.

CONSTABLES

District No. 1—Pick Sansom, Sr., Mulberry.
District No. 2—Harry E. Godwin, Fort Meade.
District No. 3—W. H. Mock, Bartow.
District No. 4—Grady Maddox, Winter Haven, deceased and Otha C. Stringfellow, Winter Haven, commissioned March 1, 1957 until January 6, 1959, recommissioned for two years.
District No. 5—Monroe Brannen, Lakeland.

JURY COMMISSIONERS

District No. 1—W. R. Waterson, Lakeland, term expired first Tuesday after first Monday in January 1958, recommissioned February 5, 1958 until first Tuesday after first Monday in January 1960.
District No. 2—Frank W. Scatts, Lake Wales, term expired January 8, 1957, recommissioned March 4, 1957 until first Tuesday after first Monday in January 1959.
District No. 3—H. M. Fulton, Bartow, term expired first Tuesday after first Monday in January 1958, recommissioned February 5, 1958 until first Tuesday after first Monday in January 1960.
District No. 4—W. J. Smith, Winter Haven, term expired first Tuesday after first Monday in January 1959.
District No. 5—Thos. W. Hook, Lakeland, term expired first Tuesday after first Monday in January 1959.

POLK COUNTY BUDGET COMMISSION

District No. 1—Arthur M. Pickard, Lakeland, commissioned January 8, 1957 for four years.
District No. 2—James W. Blanton, Fort Meade, commissioned January 8, 1957 for four years.

District No. 3—James E. Monroe, Eagle Lake, commissioned January 8, 1957 for four years.

District No. 4—E. L. Jones, Winter Haven, commissioned January 8, 1957 for four years.

District No. 5—James R. West, Lakeland, commissioned January 8, 1957 for four years.

POLK COUNTY HISTORICAL COMMISSION

Edward T. Keenan, Frostproof, term expires July 18, 1959.

Frank P. Goodman, Lake Alfred, term expires July 22, 1959.

Miss Lillian Carpenter, Bartow, term expired August 1, 1957, recommissioned August 26, 1957 until August 1, 1961.

C. T. Thrift, Jr., Lakeland, term expired August 12, 1957, recommissioned September 23, 1957 until August 12, 1961.

Wallace L. Storey, Bartow, term expires December 27, 1960.

PUTNAM

County Judge—Wm. E. Warren.

Clerk, Circuit Court—A. W. Nichols, Jr.

Sheriff—E. W. Walt Pellicer.

Tax Assessor—Louis E. Tenney.

Tax Collector—G. D. Bogue.

Supt. of Public Instruction—William M. Thomas.

Supervisor of Registration—Jessie T. Carswell.

County Surveyor—Sidney Herbert Fortune.

Judge, Small Claims Court—Edward L. Bush.

COUNTY COMMISSIONERS

District No. 1—T. C. Douglas, Welaka.

District No. 2—Frank Sapp, Palatka.

District No. 3—Louis Broer, East Palatka.

District No. 4—R. B. Lilly, Florahome.

District No. 5—Woodrow W. Tilton, Palatka.

MEMBERS OF THE BOARD OF PUBLIC INSTRUCTION

District No. 1—Edward L. Preston, Crescent City.

District No. 2—W. H. Beasley, Patlatka.

District No. 3—W. L. Johntry, Johnson.

District No. 4—W. W. Stockton, Palatka.

District No. 5—Kelley Smith, Palatka.

JUSTICES OF THE PEACE

District No. 1—J. M. Jackson, Crescent City.

District No. 8—C. R. Kemp, Palatka.

CONSTABLES

District No. 1—Leslie B. Pigue, Crescent City.
District No. 8—Charles M. Livingston, Palatka.

PUTNAM COUNTY PUBLIC HOSPITAL AUTHORITY

Ray L. Hawkins, East Palatka, term expired first Tuesday after first Monday in January 1958, recommissioned September 24, 1958 until the first Tuesday after the first Monday in January 1962.

John M. Barrentine, Palatka, term expired first Tuesday after first Monday in January 1958, recommissioned September 24, 1958 until first Tuesday after the first Monday in January 1962.

William M. Dunson, Welaka, term expired first Tuesday after first Monday in January 1958, recommissioned September 24, 1958 until first Tuesday after first Monday in January 1962.

E. T. Young, Palatka, term expires first Tuesday after first Monday in January 1960.

Ruth B. Hay, Crescent City, term expires first Tuesday after first Monday in January 1960.

L. B. Bush, Interlachen, term expires first Tuesday after first Monday in January 1960.

ST. JOHNS

County Judge—Chas. C. Mathis, Jr.
Clerk, Circuit Court—Hiram Faver.
Sheriff—L. O. Davis, Jr.
Tax Assessor—Robert Hendrick Mattox.
Tax Collector—R. D. Hill.
Supt. of Public Instruction—W. Douglas Hartley.
Supervisor of Registration—Mrs. T. F. Ellzey.
Judge, Small Claims Court—Robert A. Andreu.

COUNTY COMMISSIONERS

District No. 1—Edgar L. Cooksey, St. Augustine.
District No. 2—W. E. Byrd, Elkton.
District No. 3—George M. Beach, Hastings.
District No. 4—G. R. Wiles, St. Augustine.
District No. 5—Dan F. Mickler, St. Augustine.

MEMBERS OF THE BOARD OF PUBLIC INSTRUCTION

District No. 1—Earl W. Bussey, Hastings, resigned September 29, 1958 and Allen D. Nease, St. Augustine, commissioned October 6, 1958 until January 6, 1959.

District No. 2—George C. Hopkins, St. Augustine, resigned April 21, 1958 and Arthur Ralph Kelly, St. Augustine, commissioned May 21, 1958 until January 3, 1961.

District No. 3—Clyde P. Smith, Hastings.

District No. 4—O. A. Albritton, St. Augustine.

District No. 5—Robert C. Neat, St. Augustine, resigned December 20, 1957 and Edward B. LeMaster, III, Ponte Vedra Beach, commissioned January 10, 1958 until January 6, 1959.

JUSTICES OF THE PEACE

District No. 9—M. A. Pellicer, St. Augustine.

District No. 11—H. F. Pellicer, Hasting, deceased and K. G. Bailey, Hastings, commissioned November 14, 1957 until January 6, 1959, recommissioned for two years.

CONSTABLES

District No. 9—Van B. Lindsey, St. Augustine, deceased and Noah J. Carter, St. Augustine, commissioned January 6, 1959 for two years.

District No. 11—Merrill R. Greene, Hastings, suspended July 2, 1958 and Harold Hart, Hastings, commissioned October 15, 1958 during suspension.

FLORIDA INLAND NAVIGATION DISTRICT

Milton E. Bacon, St. Augustine, commissioned January 8, 1957 for four years.

ST. AUGUSTINE PORT, WATERWAY AND BEACH DISTRICT

Frank F. Harrold, St. Augustine, term expired January 6, 1959, recommissioned for four years.

L. C. Ringhaver, St. Augustine, term expired January 6, 1959, recommissioned for four years.

W. Irvine Drysdale, St. Augustine, term expired January 6, 1959, recommissioned for four years.

ANASTASIA MOSQUITO CONTROL DISTRICT

Ralph C. Waterhouse, St. Augustine, commissioned January 8, 1957 for four years.

E. E. Coonrod, St. Augustine, commissioned January 8, 1957

for four years, resigned September 10, 1958 and W. L. Chance, St. Augustine, commissioned September 24, 1958 until January 3, 1961.

S. Raymond Cafaro, St. Augustine, commissioned January 8, 1957 for four years.

COUNTY BOARD OF ADJUSTMENT, ST. JOHNS ZONING DISTRICT

Frank F. Harrold, St. Augustine, term expired May 27, 1956 and Charles G. Colquitt, St. Augustine, commissioned November 15, 1957 until May 27, 1959.

J. H. Spengler, St. Augustine, term expired March 4, 1957, recommissioned November 14, 1957 until March 4, 1960.

Ralph C. Waterhouse, St. Augustine, term expired March 4, 1957 and John W. Bright, St. Augustine, commissioned November 14, 1957 until March 4, 1960.

Charles E. Young, St. Augustine, term expired March 4, 1957 and George B. Clary, St. Augustine, commissioned December 4, 1957 until March 4, 1960.

Walter H. Slater, St. Augustine, term expired March 4, 1957, recommissioned December 2, 1957 until March 4, 1960.

ST. LUCIE

County Judge—Flem C. Dame.

Clerk, Circuit Court—W. C. Baggett.

Sheriff—J. R. Norvell.

Tax Assessor—Calvin P. Poppell.

Tax Collector—Curtis M. James.

Supt. of Public Instruction—Ben. L. Bryan.

Supervisor of Registration—Elizabeth Summerlin.

Prosecuting Attorney—B. A. Bittan, Jr.

County Surveyor—J. W. Whitice.

Judge, Small Claims Court—Walter M. Rogers.

COUNTY COMMISSIONERS

District No. 1—B. Y. Free, Fort Pierce.

District No. 2—Harry J. Kicliter, Fort Pierce, resigned November 5, 1958 and E. L. Taylor, Fort Pierce, commissioned November 20, 1958 until January 6, 1959.

District No. 3—N. W. Jorgensen, Fort Pierce.

District No. 4—Douglas Silver, Fort Pierce.

District No. 5—J. D. Nelson, Fort Pierce.

MEMBERS OF THE BOARD OF PUBLIC INSTRUCTION

District No. 1—H. T. Hammer, Fort Pierce.
District No. 2—E. C. Collins, Fort Pierce.
District No. 3—Kirby Hayes, Fort Pierce.
District No. 4—Jack King, Fort Pierce.
Disrict No. 5—Clyde W. Cato, Fort Pierce.

JUSTICES OF THE PEACE

District No. 1—George William Futch, Fort Pierce.
District No. 2—E. P. DeFriest, Fort Pierce.

CONSTABLES

District No. 1—Cody L. Bailey, Fort Pierce, commissioned April 25, 1958 until January 6, 1959, recommissioned for two years.
District No. 2—S. E. Richardson, Fort Pierce.

FLORIDA INLAND NAVIGATION DISTRICT

James J. Barnes, Jensen Beach, term expired January 6, 1959, recommissioned for four years.

EVERGLADES FIRE CONTROL DISTRICT

O. G. Nanney, Fort Pierce, commissioned August 9, 1957 until the next Senate, confirmed by the Senate and recommissioned October 21, 1957 until August 7, 1959.

FORT PIERCE EROSION DISTRICT

L. K. Kasten, Fort Pierce Beach, term expired Janary 8, 1957.
Isaac Porter Pitts, Fort Pierce Beach, term expired January 8, 1957.
Newton D. Shelley, Fort Pierce Beach, term expired January 8, 1957.
Lee S. Nelson, Fort Pierce Beach, term expired January 8, 1957.
Thomas R. Barr, Fort Pierce Beach, term expired January 8, 1957.

SANTA ROSA

County Judge—Mahlon C. McCall.
Clerk, Circuit Court—Ray C. Helms.
Sheriff—Bart D. Broxson.
Tax Assessor—R. Glenn Gibson.
Tax Collector—Archie Glover.

Supt. of Public Instruction—Radford M. Locklin.
Supervisor of Registration—Bobby Jack Rivenbark.
County Attorney—W. D. Bill Robertson.

COUNTY COMMISSIONERS

District No. 1—Albert Golden, Milton.
District No. 2—Joe T. Allen, Sr., Milton.
District No. 3—Richard Finlay, Jay.
District No. 4—Wilson Whitfield, Milton.
District No. 5—Clifford Wilson, Harold.

MEMBERS OF THE BOARD OF PUBLIC INSTRUCTION

District No. 1—Haywood Hanna, Jr., Milton.
District No. 2—Macon Wise, Jay.
District No. 3—Irwin B. Lewis, Milton.
District No. 4—Lee Brown, Bagdad.
District No. 5—B. E. Hudson, Milton.

JUSTICES OF THE PEACE

District No. 1—Thomas S. Maddox, Milton.
District No. 2—Harold W. Black, Bagdad.
District No. 3—J. L. Abbott, Jay.
District No. 4—E. L. Bonifay, Gulf Breeze.

CONSTABLES

District No. 1—Charles F. Perkins, Milton, resigned January 28, 1957 and Adrian Carpenter, Milton, commissioned February 7, 1957 until January 6, 1959.
District No. 2—Aubrey Martin, Bagdad.
District No. 3—C. L. Edeker, Jay.
District No. 4—Harvey Parker, Harold.
District No. 5—E. J. Hardy, Milton.

SANTA ROSA HOSPITAL BOARD

Melvin Hagler, Milton, term expired January 10, 1957, recommissioned March 18, 1957 until January 10, 1961.
Nolan Rogers, Milton, term expired January 30, 1958 and Sam G. Cox, Milton, commissioned March 4, 1958 until January 30, 1962.
D. M. Dobson, Jay, resigned April 24, 1958 and Joe Westmoreland, Jay, commissioned May 1, 1958 until January 30, 1959.
John C. Malone, Jr., Milton, term expires January 30, 1959.
Drew Roberts, Milton, term expires January 21, 1960.

SANTA ROSA COUNTY ELECTION COMMISSION

O. M. Carter, Bagdad, term expires July 11, 1959.

A. P. Bray, Gulf Breeze, deceased and John H. Stephens, Gulf Breeze, commissioned January 10, 1958 until July 13, 1959.

Sam G. Cox, Milton, resigned May 12, 1958 and Herbert H. Henzelman, Bagdad, commissioned May 23, 1958 until July 15, 1959.

Cason Walker, Milton, resigned May 12, 1958 and S. S. Dixon, Milton, commissioned May 19, 1958 until July 14, 1959.

B. S. Gillman, Milton, term expires July 20, 1959.

George H. Leonard, Milton, resigned September 26, 1957 and Joel J. Ward, Milton, commissioned February 17, 1958 until August 1, 1959.

J. W. Dobson, Jay, resigned November 12, 1957 and J. W. Jernigan, Bagdad, commissioned April 14, 1958 until August 4, 1959.

SANTA ROSA COUNTY JURY COMMISSION

R. B. Hobbs, Pace, term expired January 8, 1957, recommissioned June 27, 1957 until first Tuesday after first Monday in January 1959.

Nell Leonard, Milton, term expired first Tuesday after first Monday in January, 1958, recommissioned February 10, 1958 until first Tuesday after first Monday in January 1960.

R. A. Harper, Sr., Milton, term expired first Tuesday after first Monday in January 1958, recommissioned April 17, 1958 until first Tuesday after first Monday in January 1960.

Price W. Malone, Milton, term expired January 8, 1957, recommissioned July 24, 1957 until first Tuesday after first Monday in January 1959.

Nolan Rogers, Bagdad, term expired first Tuesday after first Monday in January, 1958 and M. Eugene Armstead, Sr., Bagdad, commissioned January 27, 1958 until first Tuesday after first Monday in January 1960.

SARASOTA

County Judge—John D. Justice, resigned April 9, 1957 and Russell D. Thomas commissioned April 16, 1957 until January 6, 1959, recommissioned for two years.

Clerk, Circuit Court—W. A. Wynne.

Sheriff—Ross E. Boyer.

Tax Assessor—Glover E. Ashby.
Tax Collector—Charlie Hagerman.
Supt. of Public Instruction—Carl C. Strode.
Supervisor of Registration—Virginia H. Meade.
Prosecuting Attorney—Lamar B. Dozier.
County Surveyor—J. V. Mosby.
Judge, Small Claims Court—C. J. Wiersteiner.

COUNTY COMMISSIONERS

District No. 1—Edwin F. McCann, Sarasota.
District No. 2—Albert D. Corson, Sarasota.
District No. 3—James D. Neville, Sarasota.
District No. 4—Gustin M. Nelson, Sarasota.
District No. 5—Glenn E. Potter, Sarasota.

MEMBERS OF THE BOARD OF PUBLIC INSTRUCTION

District No. 1—Guy L. Langer, Sarasota.
District No. 2—Philip H. Hiss, Sarasota.
District No. 3—Donald L. Johns, Sarasota, resigned July 9, 1958 and William D. Bellamy, Sarasota, commissioned July 24, 1958 until January 6, 1959.
District No. 4—Barbara Parker Ingram, Sarasota.
District No. 5—Mrs. Laurence E. Loper, Sarasota.

JUSTICES OF THE PEACE

District No. 1—George S. Fosler, Sarasota.
District No. 2—R. W. Thompson, Laurel.

CONSTABLES

District No. 1—Edward A. Perpente, Sarasota.
District No. 2—R. Bruce Rigby, Nokomis.

SARASOTA COUNTY BOARD OF ADJUSTMENT

Ocie C. Hamilton, Sarasota, term expired December 8, 1958.
John C. Pinkerton, Sarasota, term expired December 13, 1958.
Jerry Van Orden, Sarasota, term expired December 8, 1958.
John M. Scheb, Sarasota, term expired December 8, 1958.
Hoke S. Bowden, Venice, term expired December 15, 1958.

SARASOTA COUNTY HOSPITAL BOARD

Benton W. Powell, Sarasota, term expired January 6, 1959, recommissioned for four years.
Hoke S. Bowden, Venice, term expired January 6, 1959, recommissioned for four years.

John F. Burket, Jr., Sarasota, term expired January 6, 1959 and Elizabeth Purdy, Sarasota, commissioned January 6, 1959 for four years.

Emmet Addy, Sarasota, term expired January 6, 1959 and William E. Robertson, Sarasota, commissioned January 6, 1959 for four years.

P. B. Huguenin, Sarasota, resigned and Dallas W. Dort, Sarasota, commissioned December 13, 1957 until January 6, 1959, recommissioned for four years.

Lota Mundy, Venice, commissioned January 8, 1957 for four years.

Harold Glascock, M.D., Sarasota, commissioned January 8, 1957 for four years.

Arnold J. Funk, Sarasota, commissioned January 8, 1957 for four years.

Annette D. Gilbert, Sarasota, commissioned January 8, 1957 for four years.

ENGLEWOOD LIGHTING DISTRICT

Walter H. Glass, Englewood, term expired October 11, 1957.

David G. Miller, Englewood, term expired October 11, 1958.

J. D. Tate, Englewood, term expired October 11, 1958.

Hugh Walker, Englewood, commissioned January 11, 1957 until October 11, 1960.

Edgar Van Norman, Englewood, commissioned January 11, 1957 until October 11, 1960.

SEMINOLE

County Judge—Ernest Householder, deceased and Wilson Alexander commissioned January 23, 1958 until January 6, 1959, recommissioned for two years.

Clerk, Circuit Court—O. P. Herndon.

Sheriff—J. L. Hobby.

Tax Assessor—Mary E. Earle.

Tax Collector—John L. Galloway.

Supt. of Public Instruction—R. T. Milwee.

Supervisor of Registration—Mrs. Camilla D. Bruce.

Prosecuting Attorney—Karlyle Householder.

Judge, Small Claims Court—Frank L. Miller.

COUNTY COMMISSIONERS

District No. 1—John Krider, Sanford.

District No. 2—Fred A. Dyson, Sanford.
District No. 3—W. L. Swofford, Alta Monte Springs.
District No. 4—B. C. Dodd, Winter Park.
District No. 5—Homer Little, Sanford.

MEMBERS OF THE BOARD OF PUBLIC INSTRUCTION

District No. 1—John L. Brumley, Sanford.
District No. 2—J. A. Bistline, Longwood.
District No. 3—L. E. Jordan, Oviedo.
District No. 4—Charles F. Harrison, Geneva.
District No. 5—W. A. Patrick, Sanford.

JUSTICES OF THE PEACE

District No. 3—Theo Aulin, Oviedo.
District No. 4—W. Hugh Duncan, Sanford.
District No. 6—Homer Sewell, Altamonte Springs.

CONSTABLES

District No. 3—George A. Kelsey, Oviedo.
District No. 4—J. Q. Galloway, Sanford.
District No. 6—W. A. Lewis, Longwood.

SEMINOLE COUNTY PUBLIC HOSPITAL

John W. Evans, Oviedo, term expired December 18, 1957, recommissioned January 22, 1958 until December 18, 1961.

Robert S. Bradford, Altamonte Springs, term expired December 16, 1957, recommissioned January 24, 1958 until December 16, 1961.

Victor M. Green, Sanford, deceased and John R. Schirard, Sanford, commissioned January 22, 1958 until December 30, 1958, recommissioned January 16, 1959 until December 20, 1962.

A. B. Peterson, Sr., Sanford, term expires December 11, 1959.

Andrew Carraway, Sanford, term expires December 30, 1960.

SEMINOLE COUNTY HOUSING AUTHORITY

Henry A. Simpson, Geneva, term expires September 7, 1959.

J. D. Wright, Jr., Sanford, term expired September 7, 1957 and John Schirard, Jr., Sanford, commissioned November 4, 1957 until September 7, 1961, resigned January 16, 1958 and Arthur H. Harris, Sanford, commissioned January 22, 1958 until September 7, 1961.

J. R. Hall, Sanford, term expires September 7, 1959.

C. R. Clonts, Oviedo, term expired September 7, 1958, recommissioned September 17, 1958 until September 7, 1962.

L. T. Bryan, Altamonte Springs, term expires September 7, 1960.

SUMTER

County Judge—P. B. Howell.

Clerk, Circuit Court—C. Burton March.

Sheriff—M. H. Bowman.

Tax Assessor—Inman Wheeler, resigned January 10 ,1958 and Joe D. Caruthers, Sr., commissioned January 17, 1958 until January 6, 1959, recommissioned for two years.

Tax Collector.—Curtis Beville.

Supt. of Public Instruction—Herbert Simmons.

Supervisor of Registration—S. N. Graham, Sr.

County Surveyor—Truby W. Hunt.

Prosecuting Attorney—James W. West.

COUNTY COMMISSIONERS

District No. 1—B. W. Caruthers, Oxford.

District No. 2—Leroy Smith, Coleman.

District No. 3—A. D. Palmer, Wildwood.

District No. 4—Joe Hamilton, Bushnell.

District No. 5—Melvin Carlton, Webster.

MEMBERS OF THE BOARD OF PUBLIC INSTRUCTION

District No. 1—Willard Peebles, Wildwood.

District No. 2—Carl L. Binger, Bushnell.

District No. 3—Jack Drawdy, Webster.

District No. 4—E. R. Smith, Coleman.

District No. 5—Roy H. Caruthers, Sumter.

JUSTICES OF THE PEACE

District No. 3—A. M. Barlow, Wildwood.

District No. 4—Donald E. Fussell, Bushnell.

District No. 5—L. G. Green, Webster.

District No. 7—J. L. Fugate, Center Hill.

District No. 9—B. H. Stone, Coleman.

CONSTABLES

District No. 3—C. C. Spurling, Wildwood, deceased and Macon L. Rutland, Wildwood, commissioned January 6, 1959 for two years.

District No. 4—Sterling Giddens, Bushnell.
District No. 5—Robert Fussell, Webster.
District No. 9—Cecil Partridge, Coleman.

BOARD OF THE SUMTER COUNTY RECREATION AND WATER CONSERVATION AND CONTROL AUTHORITY

R. C. Wysong, Panascoffkee, commissioned July 10, 1957 until the next Senate, confirmed by the Senate and recommissioned October 28, 1957 until July 10, 1961.

R. E. Word, Oxford, commissioned July 11, 1957 until the next Senate, confirmed by the Senate and recommissioned October 30, 1957 until July 11, 1960.

J. L. Brown, Webster, commissioned July 15, 1957 until the next Senate, confirmed by the Senate and recommissioned December 4, 1957 until July 15, 1959.

SUWANNEE

County Judge—John Melvin Hearn.
Clerk, Circuit Court—John H. Rowland, Jr.
Sheriff—Hugh Lewis.
Tax Assessor—Wm. Hubbard Gray.
Tax Collector—Lavaughn H. Greene.
Supt. of Public Instruction—Rees Mills.
Supervisor of Registration—Jack M. Cross, Sr.

COUNTY COMMISSIONERS

District No. 1—Laure B. Roberson, Live Oak.
District No. 2—Rudolph V. Scott, Live Oak.
District No. 3—Joe A. Boatright, Live Oak.
District No. 4—Leon L. Avery, Pinemount.
District No. 5—James F. Sanchez, Branford.

MEMBERS OF THE BOARD OF PUBLIC INSTRUCTION

District No. 1—John S. Flood, Live Oak.
District No. 2—Otto Dickman, Sr., Live Oak.
District No. 3—V. V. Brimm, Live Oak.
District No. 4—Henry Vann, Live Oak.
District No. 5—Thonis Barnett, O'Brien.

JUSTICES OF THE PEACE

District No. 1—J. T. Futch, Live Oak.
District No. 3—T. J. McKeithen, Wellborn.

CONSTABLES

District No. 1—George L. Knight, Live Oak.
District No. 2—Woodrow Ellison, Live Oak.
District No. 3—Charles W. Johnson, Wellborn.
District No. 4—L. D. O'Steen, Wellborn.

SUWANNEE COUNTY HOSPITAL CORPORATION

Louie C. Wadsworth, Live Oak, term expired July 28, 1957, recommissioned July 26, 1957 until July 28, 1961.

L. J. Day, Live Oak, term expired July 17, 1957, recommissioned July 24, 1957 until July 17, 1961.

Kelly Weaver, Live Oak, term expired July 17, 1958, recommissioned July 22, 1958 until July 17, 1962.

Fred W. Jones, Branford, term expired August 18, 1956, recommissioned February 26, 1957 until August 18, 1960.

J. D. Henry, Live Oak, term expired August 7, 1956, recommissioned February 22, 1957 until August 7, 1960.

SUWANNEE COUNTY LIBRARY BOARD

Miss Helen Bixler, Live Oak, term expired January 3, 1958 and Mrs. Winston Rogers, Live Oak, commissioned April 23, 1958 until January 3, 1962.

Mrs. Drew O'Steen, Branford, term expired January 12, 1957, recommissioned April 8, 1957 until January 12, 1961.

William C. Airth, Live Oak, term expired January 13, 1956, recommissioned February 18, 1957 until January 13, 1960.

Mrs. John G. Cameron, Live Oak, term expired January 18, 1958, recommissioned March 14, 1958 until January 18, 1962.

Mrs. C. D. Williams, Branford, term expired January 12, 1957, recommissioned April 10, 1957 until January 12, 1961.

TAYLOR

County Judge—Byron Butler.
Clerk, Circuit Court—F. A. Parker.
Sheriff—Maurice S. Linton.
Tax Assessor—A. J. Ezell.
Tax Collector—Odis Murphy.
Supt. of Public Instruction—Alton H. Wentworth.
Supervisor of Registration—Mrs. Wiley Lee.
County Surveyor—R. H. Woods.
Judge, Small Claims Court—J. F. McCall, resigned January

3, 1958 and Judson B. Faircloth commissioned January 8, 1958 until January 6, 1959, recommissioned for two years.

COUNTY COMMISSIONERS

District No. 1—E. J. Tedder, Perry.
District No. 2—W. H. King, Perry.
District No. 3—J. J. Morgan, Perry.
District No. 4—C. A. Lewis, Perry.
District No. 5—Johnnie Livingston, Perry.

MEMBERS OF THE BOARD OF PUBLIC INSTRUCTION

District No. 1—Walter D. Poppell, Perry.
District No. 2—Norman C. Hendry, Perry.
District No. 3—J. O. English, Shady Grove.
District No. 4—J. Louie Adams, Perry.
District No. 5—S. S. Agner, Perry.

JUSTICE OF THE PEACE

District No. 1—E. T. Underwood. Perry.

CONSTABLES

District No. 1—Henry Perry Sauls, Perry.
District No. 3—J. T. Bodiford, Steinhatchee.

TAYLOR COUNTY HOSPITAL BOARD

Mrs. Eve Loughridge, Perry, term expired October 11, 1958, recommissioned for four year term.
T. W. Stackhouse, Perry, term expires October 25, 1959.
G. W. Clark, Perry, term expires October 11, 1960.
Sam Register, Perry, term expires October 12, 1960.
B. Roland Fisher, term expired October 11, 1957, recommissioned November 27, 1957 until October 11, 1961.

UNION

County Judge—S. B. Brooks.
Clerk, Circuit Court—Robert A. Driggers.
Sheriff—John H. Whitehead.
Tax Assessor—Marcus Howard.
Tax Collector—R. R. Pearce.
Supt. of Public Instruction—T. Shepard Thomas.
Supervisor of Registration—Beatrice Courson.

COUNTY COMMISSIONERS

District No. 1—Dana L. Duke, Lake Butler.

District No. 2—Orin Reddish, Raiford.
District No. 3—S. M. Brown, Lake Butler.
District No. 4—J. R. Bielling, Jr., Lulu.
District No. 5—Fred L. Thomas, Lulu.

MEMBERS OF THE BOARD OF PUBLIC INSTRUCTION

District No. 1—T. J. Dukes, Lake Butler.
District No. 2—W. B. Bloodsworth, Raiford.
District No. 3—A. Everett Crawford, Lake Butler.
District No. 4—Silas Crawford, Lake Butler.
District No. 5—M. M. Loadholtz, Lake Butler.

CONSTABLE

District No. 3—R. L. Rhoden, Raiford, commissioned January 9, 1957 until January 6, 1959, recomissioned for two years.

VOLUSIA

County Judge—Thomas N. Tappy.
Clerk, Circuit Court—Jess Mathas.
Sheriff—Rodney B. Thursby.
Tax Assessor—Warren Jackson.
Tax Collector—Cornelia Smith Paul.
Supt. of Public Instruction—John H. Smiley.
Supervisor of Registration—Katherine S. Odham.
County Surveyor—H. F. DuVal.
Judge, Small Claims Court—James T. Nelson.
Judge, Juvenile Court—Max Frank Massfeller, commissioned June 16, 1958 until January 6, 1959, recommissioned for four years.

COUNTY COMMISSIONERS

District No. 1—S. E. Stone, DeLand.
District No. 2—Ralph W. Richards, Daytona Beach.
District No. 3—Grady B. Williamson, Daytona Beach.
District No. 4—U. W. Cunningham, Daytona Beach.
District No. 5—Harris M. Saxon, New Smyrna Beach.

MEMBERS OF THE BOARD OF PUBLIC INSTRUCTION

District No. 1—John F. McCallum, DeLand.
District No. 2—Jas. L. Dixon, Daytona Beach, resigned December 31, 1958 and Horace D. Riegle, Daytona Beach, commissioned January 5, 1959 until January 3, 1961.

District No. 3—Anne D. Cox, New Smyrna Beach.
District No. 4—Jeanne M. Goddard, Daytona Beach.
District No. 5—Monso Tatum, DeLand.

JUSTICES OF THE PEACE

District No. 1—J. S. Peterson, Osteen, commissioned January 6, 1959 for two years.
District No. 2—Charles M. Everett, DeBary.
District No. 4—Wallace R. Smith, DeLand.
District No. 5—James Oliver Taylor, Pierson.
District No. 6—L. R. Scaffe, DeLeon Springs.
District No. 7—A. J. Bennett, Ormond Beach.
District No. 8—J. C. Beard, Daytona Beach, suspended December 18, 1958 and Dan R. Warren, Daytona Beach, commissioned January 5, 1959 during suspension.
District No. 9—Henry Nagel, Port Orange.
District No. 10—Robt. H. Matthews, New Smyrna Beach.
District No. 11—Erik W. Prevatt, Seville.
District No. 12—Anthony J. Grezik, Daytona Beach.
District No. 14—Edward Webb, Orange City, deceased, and Arthur H. Bowkley, Orange City, commissioned January 5, 1959 until January 3, 1961.

CONSTABLES

District No. 1—Irving Veino, Jr., Osteen.
District No. 2—Oscar D. Papineau, DeBary.
District No. 4—W. M. Slaughter, DeLand.
District No. 5—Harold L. Carlisle, Pierson.
District No. 6—M. C. Bessenger, DeLeon Springs.
District No. 7—Edward A. Marosites, Ormond Beach.
District No. 8—J. T. Kinchen, Daytona Beach, suspended December 18, 1958 and James F. Haas, Daytona Beach, commissioned January 5, 1959 during suspension.
District No. 9—Roy Clifton, Port Orange, deceased and Thomas F. Connolly, Port Orange, commissioned January 6, 1959 for two years.
District No. 10—F. R. Galbreath, New Smyrna Beach.
District No. 11—Thomas F. Loadholtz, Seville.
District No. 12—Otis L. McCullough, Daytona Beach.
District No. 14—Alva T. Hayman, Orange City.

FLORIDA INLAND NAVIGATION DISTRICT

U. W. Cunningham, Daytona Beach, commissioned January 8, 1957 for four years.

EAST VOLUSIA COUNTY ANTI-MOSQUITO DISTRICT

M. F. Ellinor, Ormond Beach, commissioned January 1, 1957 for four years.

Robert A. Merrell, Daytona Beach, commissioned January 1, 1959 for four years.

NORTH PENINSULA ZONING DISTRICT

Elmer E. Farrington, Ormond Beach, commissioned January 1, 1957 for two years.

Harry W. Galer, Ormond Beach, commissioned January 1, 1957 for two years, resigned July 2, 1957 and Charles H. Gittner, Sr., Ormond Beach, commissioned July 9, 1957 until December 31, 1958, recommissioned January 1, 1959 until December 31, 1960.

Frederick A. Hamilton, Ormond Beach, commissioned January 1, 1957 for two years, recommissioned January 1, 1959 until December 31, 1960.

Charles P. Tracy, Ormond Beach, commissioned January 1, 1957 for two years, recommissioned January 1, 1959 until December 31, 1960.

Gilbert R. Pearson, Ormond Beach, commissioned February 14, 1957 until December 31, 1958.

Charles H. Strasser, Ormond Beach, commissioned January 1, 1959 until December 31, 1960.

William Gunning, Ormond Beach, commissioned January 1, 1959 until December 31, 1960.

BOARD OF ADJUSTMENT, NORTH PENINSULA ZONING DISTRICT

Harry W. Galer, Ormond Beach, resigned March 14, 1957 and Eugene A. Werckle, Ormond Beach, commissioned January 10, 1958 until July 6, 1959.

Harry Shaw, Ormond Beach, term expires July 6, 1959.

Ralph A. Tracy, Ormond Beach, term expires July 2, 1959.

Arnold Briggs, Ormond Beach, resigned July 16, 1957 and William W. Swann, Ormond Beach, commissioned January 13, 1958 until June 25, 1959.

John L. Graham, term expires July 12, 1959.

SOUTHEAST VOLUSIA HOSPITAL DISTRICT

J. A. Sapp, New Smyrna Beach, term expired March 29, 1957, recommissioned May 6, 1957 until March 29, 1961.

John R. DeBerry, New Smyrna Beach, term expired March 29, 1957, recommissioned May 6, 1957 until March 29, 1961.

David K. McGinnis, Edgewater, term expires March 29, 1959.

Richard C. Paxton, New Smyrna Beach, term expires March 29, 1959.

V. B. Baldwin, Sr., Oak Hill, term expires March 29, 1958.

JURY COMMISSIONERS

N. Arthur Hamilton, Daytona Beach, term expired January 8, 1957, recommissioned April 8, 1957 until January 6, 1959.

W. C. Holler, DeLand, term expired January 8, 1957, recommissioned April 15, 1957 until January 6, 1959.

R. S. Williams, New Smyrna Beach, term expired first Tuesday after first Monday in January 1958, recommissioned January 31, 1958 until first Tuesday after first Monday in January 1960.

HARBOR MASTER

E. B. Honerkamp, New Smyrna Beach, commissioned January 15, 1957 until the next Senate.

BOARD OF ADJUSTMENT OF SOUTH PENINSULA

ZONING DISTRICT

H. E. Rosecrans, Daytona Beach, commissioned May 15, 1957 until May 8, 1959.

Harold D. Lucey, Daytona Beach, commissioned May 21, 1957 until February 15, 1958, recommissioned May 7, 1958 until February 15, 1961.

Robert Thoburn, Daytona Beach, commissioned May 21, 1957 until March 7, 1958 and J. Frank Isaac, Daytona Beach, commissioned June 4, 1958 until March 7, 1961.

D. B. Alexander, Daytona Beach, commissioned May 27, 1957 until February 25, 1958, recommissioned May 23, 1958 until February 25, 1961.

C. Robert DeArmas, Daytona Beach, commissioned June 13, 1957 until February 19, 1958, recommissioned May 19, 1958 until February 19, 1961.

SOUTH PENINSULA ZONING DISTRICT

John M. Dach, Daytona Beach, commissioned January 1, 1957

for two years, recommissioned January 1, 1959 for two years.

Walter C. Newcomb, Daytona Beach, commissioned January 1, 1957 for two years, recommissioned January 1, 1959 for two years.

J. Frank Isaac, Daytona Beach, resigned November 5, 1957 and Cullen H. Talton, Daytona Beach, commissioned November 14, 1957 until January 1, 1959, recommissioned for two years.

Walter E. Foster, Daytona Beach, commissioned January 1, 1957 for two years, recommissioned January 1, 1959 for two years.

Richard M. Moores, Daytona Beach, commissioned January 1, 1959 for two years.

WEST VOLUSIA HOSPITAL DISTRICT

Charles E. Tribble, DeLand, term expires June 11, 1959.

James E. Pollard, DeLand, term expires June 11, 1959.

Laurie A. Perkins, Jr., DeLand, term expires June 11, 1959.

Monso Tatum, DeLand, term expires June 11, 1959.

W. H. McBride, DeLand, term expires June 11, 1959.

John E. O'Neill, DeLand, term expires June 11, 1959.

Gerald E. Frierson, DeLand, term expires June 11, 1959.

Austin U. Conrad, DeLand, term expires June 11, 1959.

W. M. Acree, Jr., DeLand, term expires June 11, 1959.

HALIFAX HOSPITAL DISTRICT

District No. 1—W. C. Perry, Daytona Beach, term expired May 23, 1957, recommissioned May 8, 1957 until May 23, 1961.

District No. 1—W. O. LeGrande, Daytona Beach, term expired May 23, 1957, recommissioned May 13, 1957 until May 23, 1961.

District No. 1—E. C. Rand, Daytona Beach, term expired May 23, 1957, recommissioned May 13, 1957 until May 23, 1961.

District No. 1—John E. Pierce, Daytona Beach, term expires May 23, 1959.

District No. 2—Ernest J. Cassen, Daytona Beach, term expires May 23, 1959.

WEST VOLUSIA HOSPITAL AUTHORITY

Drew L. Harris, DeLand, commissioned March 24, 1958 until

the next general election, recommissioned December 10, 1958 until the next general election.

Harry P. Newton, DeBary, commissioned March 19, 1958 until the next general election, recommissioned December 29, 1958 until the next general election.

P. V. Proctor, DeLand, commissioned March 25, 1958 until the next general election, recommissioned December 22, 1958 until the next general election.

Andrew F. Powell, DeLand, commissioned April 1, 1958 until the next general election, recommissioned December 22, 1958 until the next general election.

T. H. Scovell, DeLand, commissioned April 10, 1958 until the next general election, recommissioned December 29, 1958 until the next general election.

WAKULLA

County Judge—George L. Harper.

Clerk, Circuit Court—D. Moody Pearce.

Sheriff—W. R. Taff.

Tax Assessor—Julius Duggar, deceased and Wilmer A. Strickland commissioned November 17, 1958 until January 3, 1961.

Tax Collector—J. M. Gwin, commissioned January 8, 1957 until January 6, 1959, recommissioned for two years.

Supt. of Public Instruction—C. L. Townsend.

Supervisor of Registration—Newman R. Harper.

COUNTY COMMISSIONERS

District No. 1—J. D. Turner, Crawfordville.

District No. 2—Ralph L. Strickland, Crawfordville.

District No. 3—Sam W .Smith, Crawfordville.

District No. 4—Willard Carter, Crawfordville.

District No. 5—D. L. Strickland, Sopchoppy.

MEMBERS OF THE BOARD OF PUBLIC INSTRUCTION

District No. 1—Kenneth Roberts, St. Marks.

District No. 2—A. L. Gowdy, Tallahassee.

District No. 3—L. R. Harvey, Crawfordville.

District No. 4—James G. Taylor, Panacea.

District No. 5—S. W. Revell, Sopchoppy.

CONSTABLE

District No. 2—Curtis L. Benton, Tallahassee.

WALTON

County Judge—Joe Dan Trotman.
Clerk, Circuit Court—E. Leo Andrews.
Sheriff—Curtis R. Miller.
Tax Assessor—J. Will Kelly.
Tax Collector—Alton Renfroe.
Supt. of Public Instruction—Grey Wilson.
Ex-Officio Supervisor of Registration—Emery Campbell.
County Surveyor—Garland Edwards.
Acting County Prosecuting Attorney—A. G. Campbell, Jr.
Judge, Small Claims Court—Emery Campbell.

COUNTY COMMISSIONERS

District No. 1—George A. McLeod, Red Bay.
District No. 2—Odell Thompson, Darlington.
District No. 3—Hubert Bell, DeFuniak Springs.
District No. 4—Coy Burgess, DeFuniak Springs.
District No. 5—Albert B. Gavin, Freeport.

MEMBERS OF THE BOARD OF PUBLIC INSTRUCTION

District No. 1—Howard H. Griffith, DeFuniak Springs.
District No. 2—Hewett Lindsey, DeFuniak Springs.
District No. 3—Cortez Cadenhead, Freeport.
District No. 4—Hubert R. Adkinson, DeFuniak Springs.
District No. 5—Tom Weeks, Darlington.

JUSTICES OF THE PEACE

District No. 2—Forrest N. Campbell, Lakewood.
District No. 4—George Dandelakis, DeFuniak Springs.
District No. 5—Rupert R. Ray, Ponce de Leon.
District No. 6—Festus Pippin, Freeport.
District No. 8—C. G. Crate, Santa Rosa, resigned October 22, 1957.
District No. 10—D. M. Sweeney, Mossy Head.

CONSTABLES

District No. 1—Charlie Beck, DeFuniak Springs.
District No. 2—John Perkins, Laurel Hill.
District No. 4—Clayton Davis, DeFuniak Springs.
District No. 5—Gehew H. Linton, Ponce de Leon.
District No. 6—Loyce V. Senterfitt, Freeport.

District No. 8—Vincent F. Germanese, Santa Rosa.
District No. 9—Seth M. Carroll, Point Washington.
District No. 10—W. T. Cox, Mossy Head.

WALTON COUNTY HOSPITAL BOARD

W. E. Munn, DeFuniak Springs, term expired March 11, 1958 and R. M. Sawyer, DeFuniak Springs, commissioned June 13, 1958 until March 11, 1962.

W. L. Dannelley, DeFuniak Springs, term expires March 11, 1959.

Henry C. Hodges, DeFuniak Springs, term expires March 10, 1960.

M. O. Warren, Sr., DeFuniak Springs, term expires March 10, 1960.

John E. Sutton, DeFuniak Springs, term expired March 11, 1957, recommissioned June 24, 1957 until March 11, 1961.

WALTON COUNTY JURY COMMISSION

Otis Mathis, Florala, commissioned January 8, 1958 until first Tuesday after first Monday in January, 1959.

R. B. Underwood, DeFuniak Springs, commissioned December 30, 1957 until first Tuesday after first Monday in January 1961.

John H. Drake, DeFuniak Springs, commissioned January 2, 1958 until first Tuesday after first Monday in January 1961.

W. H. Casey, Freeport, commissioned January 2, 1958 until first Tuesday after first Monday in January 1959.

Will Rushing, Redbay, commissioned December 30, 1957 until first Tuesday after first Monday in January 1961.

WALTON COUNTY CURB MARKET

W. Paul Thompson, DeFuniak Springs, commissioned June 4, 1958 until May 21, 1959.

Howard Anderson, DeFuniak Springs, commissioned June 30, 1958 until May 24, 1959.

Eddie Jones, DeFuniak Springs, commissioned July 16, 1958 until May 12, 1959.

WASHINGTON

County Judge—Fred T. Bennett.
Clerk, Circuit Court—Loran L. Cook.

Sheriff—George Watts, Jr.
Tax Assessor—Bedie Owen.
Tax Collector—H. W. Varnum.
Supt. of Public Instruction—W. T. McFatter, Jr.
Supervisor of Registration—Bryan Register.

COUNTY COMMISSIONERS

District No. 1—Walter T. Cook, Vernon.
District No. 2—O. S. Johnson, Chipley.
District No. 3—David J. Cook, Vernon.
District No. 4—Clayton Bush, Chipley.
District No. 5—Leslie Roberts, Chipley.

MEMBERS OF THE BOARD OF PUBLIC INSTRUCTION

District No. 1—C. H. Brock, Bonifay.
District No. 2—J. A. Douglas, Chipley.
District No. 3—J. E. Haddock, Vernon.
District No. 4—Leon R. Cox, Vernon, resigned September 25, 1958 and Farrell L. Nelson, Chipley, commissioned November 10, 1958 until January 6, 1959.
District No. 5—W. G. Mercer, Chipley, resigned September 17, 1958 and W. Lee Wood, Wausau, commissioned November 10, 1958 until January 6, 1959.

TRUSTEES OF THE WASHINGTON COUNTY HOSPITAL BOARD

Euless Watford, Chipley, term expired January 14, 1958 and L. E. Sellers, Chipley, commissioned July 14, 1958 until January 14, 1962.
Cecil Carswell, Chipley, term expired January 14, 1957, recommissioned March 6, 1957 until January 14, 1961.
J. M. Engram, Chipley, term expires January 24, 1959.
W. M. Jenkins, Caryville, term expires January 22, 1960.
Albert Deermont, Chipley, term expires January 18, 1960.

COMMISSIONS IN FLORIDA NATIONAL GUARD
1957-1958

Name	Commission	Date
Willard I. Nowlin	Major, Artillery	Jan. 2, 1957
Gene Herring	Second Lieutenant, Infantry	Jan. 2, 1957
Francis S. Gilcrest	Second Lieutenant, Medical Service Corps	Jan. 3, 1957
George H. Moseley	First Lieutenant, Quartermaster Corps	Jan. 4, 1957
Vernon F. Sikes	Lieutenant-Colonel, Artillery	Jan. 9, 1957
Ronald D. Cook	Second Lieutenant, Infantry	Jan. 10, 1957
John G. Duguid, Sr	Chief Warrant Officer, (W-3)	Jan. 10, 1957
William L. Baker	Second Lieutenant, Artillery	Jan. 10, 1957
John H. Cromartie	Captain, Infantry	Jan. 14, 1957
David M. Walker, Jr.	Major, Artillery	Jan. 14, 1957
Cecil E. Long	Captain, Artillery	Jan. 17, 1957
Edward H. Brannon, Jr.	Captain, Armor	Jan. 22, 1957
Robert F. Ensslin, Jr.	Captain, Artillery	Jan. 22, 1957
Kermith C. Hall	First Lieutenant, Air Force	Jan. 22, 1957
Robert D. Morris, Jr.	First Lieutenant, Air Force	Jan. 22, 1957
David N. Roberts	First Lieutenant, Air Force	Jan. 22, 1957
Louis G. Dupont, Jr.	Second Lieutenant, Air Force	Jan. 22, 1957
John A. Steward	Major, Dental Corps	Jan. 22, 1957
James M. Williams	Second Lieutenant, Ordnance Corps	Jan. 23, 1957
Jowell W. Bass	First Lieutenant, Infantry	Jan. 24, 1957
Harold E. Dykes	First Lieutenant, Infantry	Jan. 24, 1957
Wayne E. Nordlie	First Lieutenant, Air Force	Jan. 25, 1957
Newlin R. Happersett	Captain, Infantry	Jan. 28, 1957
John Hughes	Second Lieutenant, Infantry	Feb. 1, 1957
Edward O. Green	First Lieutenant, Artillery	Feb. 1, 1957
Paul C. Pace, III	First Lieutenant, Artillery	Feb. 4, 1957
Thomas B. Prince, Sr.	First Lieutenant, Artillery	Feb. 4, 1957
Charles F. Barnard	Second Lieutenant, Medical Corps	Feb. 4, 1957
Billy J. Bowling	Second Lieutenant, Ordnance Corps	Feb. 4, 1957
Franklin H. Gebhart	First Lieutenant, Medical Service Corps	Feb. 5, 1957
Lawrence L. Mason	Second Lieutenant, Artillery	Feb. 6, 1957
Jesse F. Kirvin	First Lieutenant, Infantry	Feb. 7, 1957
Agustin Gonzalez	Captain, Artillery	Feb. 8, 1957
Robert W. Hall, Jr.	Warrant Officer, (W-1)	Feb. 14, 1957
Emil Max Moss	Major, Medical Service Corps	Feb. 19, 1957
Richard S. Pinson	First Lieutenant, Infantry	Feb. 19, 1957
Sidney J. Russell	Warrant Officer, (W-1)	Feb. 19, 1957
Lawrence S. Roberts	First Lieutenant, Infantry	Feb. 20, 1957
Dean T. Biggerstaff	Second Lieutenant, Air Force	Feb. 21, 1957
Robert F. Byrd	First Lieutenant, Artillery	Feb. 21, 1957
James R. Godwin	First Lieutenant, Artillery	Feb. 21, 1957
Eugene N. Roberts	Second Lieutenant, Air Force	Feb. 21, 1957
Delbert L. Likens	First Lieutenant, Infantry	Feb. 25, 1957
Donald C. Strickland	Second Lieutenant, Medical Service Corps	Feb. 25, 1957
George H. Rice	Warrant Officer, (W-1)	Feb. 25, 1957
Odie B. Kast	First Lieutenant, Artillery	Feb. 27, 1957
Fred T. Sammons	Second Lieutenant, Artillery	Feb. 27, 1957

COMMISSIONS IN FLORIDA NATIONAL GUARD—1957-1958

Name	Commission	Date
John M. Elliott	Captain, Air Force	Feb. 28, 1957
Nukie Evans	Captain, Air Force	Feb. 28, 1957
Thomas C. Todd	First Lieutenant, Artillery	Mar. 4, 1957
Charles G. Mohr	First Lieutenant, Infantry	Mar. 4, 1957
Rudolph D. Cassens	First Lieutenant, Artillery	Mar. 6, 1957
Lorenzo D. Geiger, Jr	Second Lieutenant, Infantry	Mar. 7, 1957
Gregg L. Fox	Captain, Infantry	Mar. 10, 1957
Ottis Lee Patten	Captain, Armor	Mar. 11, 1957
William C. Aston, Jr	First Lieutenant, Air Force	Mar. 19, 1957
Robert G. White, Jr	Second Lieutenant, Ordnance Corps	Mar. 19, 1957
David C. Lane	Captain, Medical Corps	Mar. 21, 1957
Robert J. Koss	First Lieutenant, Infantry	Mar. 21, 1957
William C. Wofford	First Lieutenant, Infantry	Mar. 21, 1957
James T. Landress	Warrant Officer, (W–1)	Mar. 22, 1957
William E. Norris	Warrant Officer, (W–1)	Mar. 22, 1957
Jerry C. Holloway	Chief Warrant Officer, (W–2)	Mar. 25, 1957
Daniel R. Wurthner	First Lieutenant, Medical Service Corps	Mar. 26, 1957
James R. Darden	Captain, Armor	Mar. 27, 1957
Gene R. Osselmeier	Captain, Artillery	Mar. 27, 1957
Joseph H. Bolick	First Lieutenant, Armor	Mar. 27, 1957
Charles W. Lansing	Second Lieutenant, Armor	Mar. 27, 1957
Robert L. Mohler	Captain, Artillery	Mar. 28, 1957
Guss H. Nolan	First Lieutenant, Air Force	Mar. 28, 1957
Edward E. Carnathan	First Lieutenant, Infantry	Mar. 28, 1957
Thomas C. Simmons, Jr	Second Lieutenant, Air Force	Mar. 28, 1957
Alfred C. Jenkins	Second Lieutenant, Infantry	Mar. 28, 1957
James W. Marsh	Warrant Officer, (W–1)	Mar. 29, 1957
Charles F. Mixon, Jr	Second Lieutenant, Artillery	Apr. 3, 1957
Delno V. Mullins	Second Lieutenant, Artillery	Apr. 3, 1957
Henry G. Frampton, Jr	First Lieutenant, Infantry	Apr. 8, 1957
Charles E. Ware	Second Lieutenant, Infantry	Apr. 11, 1957
Robert W. Brack, Jr	First Lieutenant, Air Force	Apr. 12, 1957
William B. Langley	First Lieutenant, Infantry	Apr. 12, 1957
Emmett L. Cochrane	First Lieutenant, Air Force	Apr. 16, 1957
Donald S. Ellis	Major, Medical Corps	Apr. 18, 1957
Garner D. Harris	Warrant Officer, (W–1)	Apr. 18, 1957
Elsworth H. Hamm	Chief Warrant Officer, (W–2)	Apr. 19, 1957
Albert Q. Davis	Captain, Air Force	Apr. 22, 1957
Myron B. Barrow	First Lieutenant, Transportation Corps	Apr. 22, 1957
Harland D. Clements	First Lieutenant, Armor	Apr. 22, 1957
Wallace M. Green, Jr	Second Lieutenant, Air Force	Apr. 22, 1957
Delbert A. Routh	First Lieutenant, Infantry	May 14, 1957
George E. Martin	Chief Warrant Officer, (W–4)	May 15, 1957
James W. Hendricks	Second Lieutenant, Artillery	June 3, 1957
Michael T. Eldred	First Lieutenant, Infantry	June 5, 1957
Donald V. Wilbur	First Lieutenant, Artillery	June 5, 1957
Robert P. Farmer	Second Lieutenant, Artillery	June 5, 1957
Jerry D. Mathews	Second Lieutenant, Armor	June 5, 1957
Herbert C. Lloyd	First Lieutenant, Infantry	June 6, 1967
Charles R. Jenkins	Captain, Infantry	June 7, 1957
William N. Chambers	Captain, Medical Corps	June 10, 1957
Charles E. Pearson, Sr	Second Lieutenant, Armor	June 10, 1957

COMMISSIONS IN FLORIDA NATIONAL GUARD—1957-1958

Name	Commission	Date
Clifford L. Craft	Chief Warrant Officer, (W–2)	June 13, 1957
Charlie E. Bembry	Second Lieutenant, Armor	June 17, 1957
Robert L. Cox	Captain, Quartermaster Corps	June 19, 1957
Robert J. Starling	Second Lieutenant, Armor	June 19, 1957
Clyde M. Collins	Major, Medical Corps	June 20, 1957
Richard D. Massey	Second Lieutenant, Artillery	June 20, 1957
Earl P. Oehler	Second Lieutenant, Artillery	June 20, 1957
Delno V. Mullins	Second Lieutenant, Infantry	June 24, 1957
Richard Silvers, Jr	Second Lieutenant, Infantry	June 26, 1957
William H. Pruitt	Captain, Quartermaster Corps	June 27, 1957
George C. Coker	Lieutanant-Colonel, Artillery	June 28, 1957
Odie B. Kast	Captain, Artillery	June 28, 1957
Lindsay E. Cameron, Sr	Chief Warrant Officer, (W–3)	July 1, 1957
Herman A. Noland	Warrant Officer, (W–1)	July 1, 1957
George A. Somers	Major, Artillery	July 18, 1957
Travis E. Sandifer	Captain, Air Force	July 18, 1957
William H. Pease	Major, Adjutant Generals Corps	July 21, 1957
Franklin D. Knox	Second Lieutenant, Medical Service Corps	July 23, 1957
Robert M. Baker	Major, Armor	July 24, 1957
John M. Sara	Chief Warrant Officer, (W–4)	July 24, 1957
John D. Pendarvis	First Lieutenant, Artillery	July 24, 1957
John W. Danforth, Jr	Captain, Artillery	July 27, 1957
Joe P. Falis	Major, Quartermaster Corps	July 29, 1957
Joseph A. Garcia, Jr	Major, Ordnance Corps	July 29, 1957
Fred W. Mulholland	Captain, Artillery	July 29, 1957
Gerald C. Esterline	Captain, Infantry	Aug. 1, 1957
Harold M. McCormick	Captain, Infantry	Aug. 6, 1957
Marion E. McKenna	Captain, Air Force	Aug. 6, 1957
Elwood E. Rich	Captain, Infantry	Aug. 6, 1957
Robert G. Paterson	Chief Warrant Officer, (W–3)	Aug. 6, 1957
Louis A. Colee	Warrant Officer, (W–1)	Aug. 6, 1957
Clyde Allen Martin, Jr	Captain, Artillery	Aug. 8, 1957
Walter Omah Gibson, Jr	Captain, Artillery	Aug. 8, 1957
Arthur James Pond, Jr	Second Lieutenant, Artillery	Aug. 8, 1957
Richard Ballentine Witt	Warrant Officer, (W–1)	Aug. 9, 1957
Billy Lee Peters	Second Lieutenant, Artillery	Aug. 10, 1957
Robert F. Hernandez	Second Lieutenant, Finance Corps	Aug. 15, 1957
Robert William Hall, Jr	Second Lieutenant, Artillery	Aug. 16, 1957
Walter Leon Revell	Second Lieutenant, Infantry	Aug. 19, 1957
Clyde Merritt	Second Lieutenant, Armor	Aug. 19, 1957
John Joseph Zito	First Lieutenant, Air Foce	Aug. 21, 1957
Volie Adkins Williams, Jr	Major, Judge Advocate General's Corps	Aug. 26, 1957
Walter David Sikes	Captain, Armor	Aug. 26, 1957
George Keith Walker	Second Lieutenant, Infantry	Aug. 26, 1957
Harry Linn Griffin	Second Lieutenant, Infantry	Aug. 26, 1957
Arthur Darnell Garrett	Second Lieutenant, Artillery	Aug. 26, 1957
Gary Adair Watterson	Second Lieutenant, Infantry	Aug. 26, 1957
Rufus Madison Holloway, Jr	Second Lieutenant, Infantry	Aug. 27, 1957
James Bruce Baxter	Second Lieutenant, Artillery	Aug. 27, 1957
Raymond Allen Brown	Second Lieutenant, Artillery	Aug. 27, 1957

COMMISSIONS IN FLORIDA NATIONAL GUARD—1957-1958

Name	Commission	Date
Karl Braden Mohr	Second Lieutenant, Medical Service Corps	Aug. 27, 1957
Peter Penick Pierce, Jr.	Major, Quartermaster Corps	Aug. 28, 1957
John Cooper St.Clair	Second Lieutenant, Artillery	Aug. 28, 1957
Robert James Waller, Jr.	Major, Artillery	Aug. 29, 1957
Edwin Benjamin Hill	Captain, Transportation Corps	Aug. 29, 1957
James Edward Harris	Second Lieutenant, Artillery	Aug. 29, 1957
William Wallace Wiele	Second Lieutenant, Infantry	Aug. 29, 1957
Gene Arthur Krueger	Second Lieutenant, Infantry	Aug. 29, 1957
John Baxter Swing	Second Lieutenant, Infantry	Aug. 30, 1957
Oscar Harvey Adams	Second Lieutenant, Artillery	Aug. 30, 1957
James Calhoun Pressly, Jr.	Second Lieutenant, Medical Service Corps	Aug. 30, 1957
Willis Barnum Coker McCarty	First Lieutenant, Chaplins Corps	Sept. 10, 1957
Gardiner William Snyder	First Lieutenant, Infantry	Sept. 10, 1957
Roland C. McLaughlin	Chief Warrant Officer, (W-3)	Sept. 13, 1957
John E. Milstead	Second Lieutenant, Quartermaster Corps	Sept. 16, 1957
Thomas E. Sandlin	Second Lieutenant, Quartermaster Corps	Sept. 16, 1957
John E. Milstead	Second Lieutenant, Artillery	Sept. 16, 1957
Victor Fred Kohlmeier	Captain, Medical Service Corps	Sept. 18, 1957
George K. Hall	First Lieutenant, Artillery	Sept. 18, 1957
John R. Montpetit	First Lieutenant, Armor	Sept. 20, 1957
Eugene C. Stivender	Second Lieutenant, Artillery	Sept. 21, 1957
James D. Proctor, Jr.	First Lieutenant, Air Force	Sept. 23, 1957
Henry C. Lunsford	Major, Armor	Sept. 23, 1957
Bruce E. Roper	Captain, Infantry	Sept. 30, 1957
Jack A. Ehrmantraut	Captain, Infantry	Sept. 30, 1957
James B. Mays	Captain, Infantry	Sept. 30, 1957
Joe M. Bailey	First Lieutenant, Infantry	Sept. 30, 1957
Harold Merle Word	Warrant Officer, (W-1)	Sept. 30, 1957
Maxwell C. Snyder	Major-General, Line	Oct. 1, 1957
Albert E. Durrell	Lieutenant-Colonel, Armor	Oct. 1, 1957
August C. Lutz	Major, Adjutant Generals Corps	Oct. 1, 1957
Robert A. Patrick	First Lieutenant, Infantry	Oct. 3, 1957
Elmer D. Clark	First Lieutenant, Artillery	Oct. 3, 1957
Alvin L. Kipp	Second Lieutenant, Artillery	Oct. 3, 1957
Judge J. May	Captain, Quartermaster Corps	Oct. 4, 1957
William M. Cook	Second Lieutenant, Quartermaster Corps	Oct. 5, 1957
Norman Shubert	First Lieutenant, Infantry	Oct. 7, 1957
Desse O. Campbell	Second Lieutenant, Medical Service Corps	Oct. 8, 1957
Jack L. Rogers	Major, Infantry	Oct. 10, 1957
George N. Saba	First Lieutenant, Artillery	Oct. 10, 1957
Billy D. Dansby	First Lieutenant, Ordnance Corps	Oct. 10, 1957
George P. Sarres	First Lieutenant, Infantry	Oct. 10, 1957
Harry T. Kemp	Second Lieutenant, Artillery	Oct. 10, 1957
Harry T. Kemp	First Lieutenant, Artillery	Oct. 11, 1957
William S. Griffin, Jr.	Captain, Artillery	Oct. 21, 1957
Tommy B. King	Second Lieutenant, Infantry	Oct. 21, 1957
William J. Lang	First Lieutenant, Air Force	Oct. 22, 1957
Frank M. Gornto	Major, Infantry	Oct. 24, 1957

COMMISSIONS IN FLORIDA NATIONAL GUARD—1957-1958

Name	Commission	Date
Richard Ronald Frisbie	Major, Artillery	Oct. 24, 1957
William C. Astone, Jr	Captain, Air Force	Oct. 24, 1957
Daniel D. Berga	Captain, Air Force	Oct. 24, 1957
Edward D. Clery, Jr	Captain,	Oct. 24, 1957
Emmett L. Cochrane	Captain, Air Force	Oct. 24, 1957
Jack M. Garmon	Captain, Air Force	Oct. 24, 1957
Thomas Herrington	Captain, Air Force	Oct. 24, 1957
Colon A. Knight	Captain, Air Force	Oct. 24 1957
Robert D. Morris, Jr	Captain, Air Force	Oct. 24, 1957
Otha R. Smith, Jr	Captain, Air Force	Oct. 24, 1957
Laurence A. Groover	First Lieutenant, Infantry	Oct. 25, 1957
Herbert H. Hoff	Chief Warrant Officer, (W-2)	Oct. 25, 1957
Paul Sanborn Hutchins	Second Lieutenant, Air Force	Oct. 30, 1957
Martin E. Chandler	Second Lieutenant, Infantry	Nov. 11, 1957
Alfred E. Butler	First Lieutenant, Infantry	Nov. 13, 1957
Thomas E. Skornschek	First Lieutenant, Artillery	Nov. 13, 1957
Howard C. Gray, Jr	Second Lieutenant, Infantry	Nov. 14, 1957
Haskell G. Rembert	Second Lieutenant, Medical Service Corps	Nov. 14, 1957
Curtis D. Clement	Lieutenant-Colonel, Infantry	Nov. 15, 1957
Clyde M. Collins	Lieutenant-Colonel, Medical Corps	Nov. 20, 1957
Clifton F. Milton	Captain, Chemical Corps	Nov. 20, 1957
Theron D. Whidden, Jr	Captain, Infantry	Nov. 20, 1957
Richard E. Dorman	Captain, Ordnance Corps	Nov. 21, 1957
Roger M. Erickson	First Lieutenant, Infantry	Nov. 21, 1957
Ronald H. Perry	Captain, Medical Corps	Nov. 22, 1957
Wayne A. Hartnup	Second Lieutenant, Artillery	Nov. 25, 1957
John J. Hart, Jr	First Lieutenant, Artillery	Dec. 4, 1957
William N. Chambers	Major, Medical Corps	Dec. 9, 1957
Rodney P. Hall	Captain, Ordnance Corps	Dec. 10, 1957
George R. McElvy	First Lieutenant, Artillery	Dec. 10, 1957
James A. Johnson	Warrant Officer (W-1)	Dec. 10, 1957
William B. Curry	Captain, Air Force	Dec. 13, 1957
Donald W. Smith	Second Lieutenant, Infantry	Dec. 16, 1957
James C. Rinaman, Jr	First Lieutenant, Armor	Dec. 18, 1957
George R. Mason	Captain, Infantry	Dec. 18, 1957
James R. Iley	Captain, Artillery	Dec. 19, 1957
Luther P. Shelton	First Lieutenant, Armor	Dec. 23, 1957
Robert J. Starling	Second Lieutenant, Medical Service Corps	Dec. 23, 1957
James J. Taylor	First Lieutenant, Medical Service Corps	Dec. 27, 1957
Earl H. Lanier	Chief Warrant Officer (W-3)	Dec. 31, 1957
William L. Wolf	Chief Warrant Officer (W-2)	Dec. 31, 1957

COMMISSIONS IN FLORIDA NATIONAL GUARD—1957-1958

1958

Name	Commission	Date
Alexander O. Shelfer, Jr.	Major, Armor	Jan. 2, 1958
Eugene L. Eastmoore	Captain, Artillery	Jan. 2, 1958
Louis C. Forget	Captain, Infantry	Jan. 2, 1958
Russell W. Buckhalt, Sr.	Major, Armor	Jan. 2, 1958
Ralph Rex Snodgrass	Captain, Artillery	Jan. 3, 1958
Vitus W. Manginelli	Lieutenant, Medical Corps	Jan. 6, 1958
Earnest J. Zeller	First Lieutenant, Chaplains	Jan. 7, 1958
Richard J. Woodring	Major, Infantry	Jan. 8, 1958
Bernard W. Patton	Colonel, Medical Corps	Jan. 8, 1958
Carl Carite	Warrant Officer (W-1)	Jan. 8, 1958
Gale D. Morelock	Warrant Officer (W-1)	Jan. 8, 1958
James E. Martin, Jr.	Second Lieutenant Air Force	Jan. 11, 1958
Joseph M. Martinez, Jr.	First Lieutenant, Infantry	Jan. 13, 1958
Clinton J. Westberry	Captain, Artillery	Jan. 14, 1958
Lester M. McClung, Sr.	First Lieutenant, Artillery	Jan. 15, 1958
Robert G. White	Brigadier General, Adjutant General's Corps	Jan. 17, 1958
John B. McDonald	First Lieutenant, Air Force	Jan. 17, 1958
Dallas L. Boren	Captain, Chaplains	Jan. 20, 1958
Joseph H. Johnson	Major, Ordnance Corps	Jan. 20, 1958
Ted D. Barker	First Lieutenant, Air Force	Jan. 20, 1958
John C. Mahoney	First Lieutenant, Artillery	Jan. 26, 1958
Omar H. Ergle, Jr.	Second Lieutenant, Artillery	Jan. 27, 1958
Norman J. Gray	Captain, Infantry	Jan. 29, 1958
Paul R. Wharton	Captain, Adjutant General's Corps	Jan. 29, 1958
Thomas A. Hebert	First Lieutenant, Ordnance Corps	Jan. 30, 1958
William J. Bell	Major, Infantry	Jan. 30, 1958
Lawrence Blanton Watson	Major, Infantry	Jan. 30, 1958
William L. Winstead	First Lieutenant, Artillery	Feb. 6, 1958
Julian F. Richbourg	Warrant Officer (W-1)	Feb. 6, 1958
Richard E. Livingston, Jr.	First Lieutenant, Armor	Feb. 10, 1958
Robert B. King	First Lieutenant, Air Force	Feb. 11, 1958
Raymond E. Long	First Lieutenant, Infantry	Feb. 12, 1958
Thomas B. Prince, Sr.	Captain, Artillery	Feb. 17, 1958
Murray Austrian	Chief Warrant Officer (W-3)	Feb. 17, 1958
Phillip A. Swain	Second Lieutenant, Artillery	Feb. 19, 1958
Dan H. Lynch	First Lieutenant, Artillery	Feb. 20, 1958
Roy D. Green	Major, Infantry	Feb. 21, 1958
Francis H. Barker	First Lieutenant Medical Service Corps	Feb. 21, 1958
John C. Miller	Captain, Air Force	Feb. 22, 1958
Albert Foster	Chief Warrant Officer (W-2)	Feb. 24, 1958
Thomas M. Betts, Jr.	First Lieutenant, Armor	Feb. 26, 1958
George Anthony Poulos	First Lieutenant, Infantry	Mar. 3, 1958
William Barnes Langley	Captain, Infantry	Mar. 4, 1958
George Mather Brown	First Lieutenant, Infantry	Mar. 4, 1958
Crayton Caldwell Coleman, Jr.	First Lieutenant, Artillery	Mar. 4, 1958
John Scott Boland, Jr.	Second Lieutenant, Artillery	Mar. 4, 1958
Lilliard Fred Belcher	First Lieutenant, Artillery	Mar. 5, 1958
Frederick Carl Ogier	First Lieutenant, Armor	Mar. 10, 1958
James Clyde Roberts	First Lieutenant, Armor	Mar. 10, 1958

COMMISSIONS IN FLORIDA NATIONAL GUARD—1957-1958

Name	Commission	Date
Hunter Wyatt-Brown, Jr.	Captain, Chaplains	Mar. 12, 1958
Frank M. Parham, Jr.	Major, Infantry	Mar. 12, 1958
Charles Frank Riggle, Jr.	Colonel, Air Force	Mar. 13, 1958
William E. Ellis	First Lieutenant, Quartermaster Corps	Mar. 13, 1958
Ralph G. Greene	Second Lieutenant, Armor	Mar. 13, 1958
James Newton Grimes	Captain, Artillery	Mar. 13, 1958
James Franklin Bloodworth	First Lieutenant, Ordnance Corps	Mar. 17, 1958
Paul Monroe Thornhill	First Lieutenant, Ordnance Corps	Mar. 17, 1958
Robert Floyd Breedon	Captain, Infantry	Mar. 24, 1958
Robert Edward Brunner	First Lieutenant, Infantry	Mar. 24, 1958
Donald Harry Reed, Jr.	First Lieutenant, Armor	Mar. 25, 1958
Charles William Harrison	First Lieutenant, Artillery	Mar. 25, 1958
Thomas Eugene Feagin	First Lieutenant, Adjutant General's Corps	Mar. 25, 1958
Charles William Lansing	First Lieutenant, Armor	Mar. 25, 1958
Richard Dennis Adams	First Lieutenant, Infantry	Mar. 28, 1958
Charles D. Nabors	Second Lieutenant, Artillery	Mar. 28, 1958
Dale H. Balke	First Lieutenant, Infantry	Mar. 31, 1958
Joseph H. Bolick	First Lieutenant, Artillery	Mar. 31, 1958
James J. Danek, Jr.	Second Lieutenant, Infantry	Mar. 31, 1958
Thomas J. P. Kiney	Second Lieutenant, Medical Service Corps	Mar. 31, 1958
Jack H. Sheppard	First Lieutenant, Artillery	April 3, 1958
Julian B. Gailey	First Lieutenant, Infantry	April 7, 1958
Tommy L. Thompson	First Lieutenant, Chaplains	April 8, 1958
Clement E. Petters	Second Lieutenant, Infantry	April 9, 1958
William D. Mikell	First Lieutenant, Artillery	April 11, 1958
William H. Kaeiser	Major, Medical Corps	April 13, 1958
James Roan	Captain, Artillery	April 13, 1958
Basil S. White	First Lieutenant, Artillery	April 14, 1958
Ronald R. Davis	First Lieutenant, Artillery	April 16, 1958
Joseph B. Mikelonis, III	First Lieutenant, Infantry	April 20, 1958
Norman R. Dion	Second Lieutenant, Infantry	April 20, 1958
James R. Caraway	Second Lieutenant, Artillery	April 24, 1958
Frank F. Phillips, Jr.	First Lieutenant, Medical Service Corps	May 1, 1958
Ray A. Horne	First Lieutenant, Artillery	May 3, 1958
Henry O. Blesse	Captain, Artillery	May 5, 1958
Thomas R. Page	First Lieutenant, Infantry	May 5, 1958
Richard V. Caruso	Second Lieutenant, Infantry	May 5, 1958
Michael Pooser	Major, Artillery	May 5, 1958
Horace Sams, Jr.	Captain, Chaplains	May 8, 1958
Joe R. Price	First Lieutenant, Infantry	May 12, 1958
John D. Defee	Second Lieutenant, Medical Service Corps	May 12, 1958
Roy Bell Johnston	Major, Chaplains	May 13, 1958
James H. Atkins	First Lieutenant, Air Force	May 14, 1958
William L. Bentley	First Lieutenant, Medical Service Corps	May 14, 1958
Lloyd H. Middlebrooks	First Lieutenant, Artillery	May 14, 1958
Kell Long, III	First Lieutenant, Infantry	May 14, 1958
Nelson O. Prouty	Warrant Officer (W-1)	May 15, 1958
Anthony V. D'Alessandro	First Lieutenant, Infantry	May 16, 1958

COMMISSIONS IN FLORIDA NATIONAL GUARD—1957-1958

Name	Commission	Date
Ralph D. Saffy	First Lieutenant, Quartermaster Corps	May 19, 1958
Edward J. Hammond	Second Lieutenant, Infantry	May 19, 1958
Richard T. Powers	Second Lieutenant, Artillery	May 20, 1958
David K. Endwright	Second Lieutenant, Artillery	May 21, 1958
Robert D. Ferris	First Lieutenant, Infantry	May 22, 1958
Theodore W. Martin	First Lieutenant, Chaplains	May 24, 1958
Charles V. Emerson	Captain, Infantry	May 26, 1958
Vincent Arthur Patterson	Chief Warrant Officer (W-2)	May 26, 1958
David M. Dickson, Jr.	First Lieutenant, Infantry	May 26, 1958
John R. Jordan	First Lieutenant, Artillery	May 26, 1958
Horace G. Livingston	First Lieutenant, Infantry	May 27, 1958
Lawrence S. Roberts	Captain, Infantry	May 28, 1958
John F. Grady	First Lieutenant, Air Force	May 31, 1958
James C. Pritchett, Jr.	Second Lieutenant, Artillery	June 2, 1958
Stanley D. Kupiszewski	Second Lieutenant, Infantry	June 2, 1958
James R. Sweat, Jr.	First Lieutenant, Artillery	June 3, 1958
Landis S. Blitch	Second Lieutenant, Armor	June 3, 1958
Alvin B. Leggett, Jr.	Captain, Infantry	June 4, 1958
Charles M. Bumstead	First Lieutenant, Air Force	June 4, 1958
Paul L. Ritch	First Lieutenant, Chaplains	June 4, 1958
Richard G. Capps	Second Lieutenant, Ordnance Corps	June 4, 1958
Ralph E. Vennum, Jr.	Second Lieutenant, Artillery	June 4, 1958
Archie Crawford, Jr.	Chief Warrant Officer (W-2)	June 4, 1958
James C. Blalock, Jr.	Second Lieutenant, Artillery	June 5, 1958
Huey D. Griffin	Second Lieutenant, Artillery	June 9, 1958
Charles M. Kauth	Second Lieutenant, Infantry	June 10, 1958
John William Mashburn	Chief Warrant Officer (W-2)	June 10, 1958
Charles T. Baisden, Jr.	First Lieutenant, Armor	June 12, 1958
Harry Bernard Smith	Warrant Officer (W-1)	June 20, 1958
James E. Ferneau	Second Lieutenant, Infantry	June 23, 1958
James E. Ferneau	First Lieutenant, Infantry	June 24, 1958
Charles E. Pennington	First Lieutenant, Artillery	June 29, 1958
Arthur D. Scarborough	First Lieutenant, Air Force	June 29, 1958
Ben Reese	Second Lieutenant, Artillery	July 2, 1958
Thomas P. Willis	Major, Quartermaster Corps	July 3, 1958
Bernard G. Huntenburg	Captain, Infantry	July 7, 1958
Michael Zeyak	Second Lieutenant, Infantry	July 7, 1958
Enoch W. Hunt	Lieutenant-Colonel, Infantry	July 9, 1958
Richard W. Coryell	Captain, Infantry	July 11, 1958
Calvin M. Edwards	Major, Air Force	July 16, 1958
Donald E. Woods	Captain, Artillery	July 17, 1958
Clyde Merritt	First Lieutenant, Armor	July 19, 1958
Frank Panzarino	First Lieutenant, Infantry	July 21, 1958
William A. Stokes	Warrant Officer (W-1)	July 21, 1958
Larry C. Chung	Second Lieutenant, Air Force	July 23, 1958
Marvin L. Wicker	Second Lieutenant, Air Force	July 25, 1958
John E. McLean	First Lieutenant, Ordnance Corps	Aug. 1, 1958
Lonnie L. Fullwood	Chief Warrant Officer (W-2)	Aug. 5, 1958
James D. Chitty	First Lieutenant, Transportation Corps	Aug. 7, 1958
Andrew C. Dunkle	Major, Artillery	Aug. 8, 1958
Alvin N. Gay	Chief Warrant Officer (W-2)	Aug. 8, 1958
Eugene M. Bass	First Lieutenant, Artillery	Aug. 13, 1958

COMMISSIONS IN FLORIDA NATIONAL GUARD—1957-1958

Name	Commission	Date
John G. Murphy	First Lieutenant, Armor	Aug. 13, 1958
Kinsey A. Brinson	Warrant Officer (W–1)	Aug. 20, 1958
Edward M. Marshman, Jr.	Captain, Armor	Aug. 20, 1958
Connie M. McCormick, Jr.	Staff Specialist (Captain)	Aug. 25, 1958
Robert F. Hernandez	First Lieutenant, Staff Specialist	Aug. 25, 1958
John R. Hill	First Lieutenant, Quartermaster Corps	Aug. 25, 1958
James A. Stelogeannis	First Lieutenant, Armor	Aug. 25, 1958
Vincent C. J. Spengler	Captain, Staff Specialist	Aug. 26, 1958
Robert F. Hernandez	First Lieutenant, Finance Corps	Aug. 26, 1958
William T. Carcaba	Second Lieutenant, Quartermaster Corps	Aug. 26, 1958
Harry P. McCall, Jr.	Major, Medical Service Corps	Aug. 26, 1958
Kenneth M. Barrett	Captain, Quartermaster Corps	Sept. 4, 1958
Harold N. Starling	First Lieutenant, Armor	Sept. 5, 1958
Robert L. Blackmon, Jr.	Captain, Air Force	Sept. 8, 1958
Kenneth L. Wise	Second Lieutenant, Medical Service Corps	Sept. 8, 1958
General M. Hodge, Jr.	First Lieutenant, Infantry	Sept. 11, 1958
Gordon Anthony	Second Lieutenant, Air Force	Sept. 13, 1958
Charles E. Noyes, Jr.	Captain, Air Force	Sept. 14, 1958
Jack C. Maddox	Captain, Medical Service Corps	Sept. 15, 1958
Walter J. Benkelmann	First Lieutenant, Infantry	Sept. 15, 1958
Hubert B. Martin, Jr.	Second Lieutenant, Armor	Sept. 15, 1958
Glen D. George	Second Lieutenant, Transportation Corps	Sept. 16, 1958
Vance A. Goode, Jr.	Warrant Officer (W–1)	Sept. 16, 1958
Paul M. Thornhill	First Lieutenant, Artillery	Sept. 17, 1958
John O. Keeling, Jr.	Captain, Infantry	Sept. 22, 1958
Thomas P. Blake	Second Lieutenant, Infantry	Sept. 22, 1958
Henry C. Coleman, Jr.	First Lieutenant, Artillery	Sept. 25, 1958
Marvin L. Wicker	First Lieutenant, Air Force	Sept. 28, 1958
Robert A. Garrett, Jr.	Second Lieutenant, Artillery	Sept. 29, 1958
George F. Snell	First Lieutenant, Ordnance Corps	Oct. 3, 1958
Theodore R. Ostrander	Captain, Infantry	Oct. 6, 1958
Donald D. Carlsen	Second Lieutenant, Infantry	Oct. 6, 1958
William M. Cook	First Lieutenant, Quartermaster Corps	Oct. 13, 1958
Charles B. Thomas	Chief Warrant Officer (W–2)	Oct. 15, 1958
Joe C. Ebbinghouse	Captain, Air Force	Oct. 18, 1958
Joseph A. Shelley	Lieutenant-Colonel, Medical Corps	Oct. 24, 1958
Marion F. Anderson	Major, Infantry	Nov. 9, 1958
Charles N. Madison	Second Lieutenant, Artillery	Nov. 14, 1958
Robert J. Berrier	Second Lieutenant, Air Force	Nov. 15, 1958
Clinton H. Bankester	First Lieutenant, Infantry	Nov. 16, 1958
Robert J. Starling	First Lieutenant, Medical Service Corps	Nov. 16, 1958
William H. Smith	First Lieutenant, Infantry	Nov. 17, 1958
James A. Kirkland	Second Lieutenant, Infantry	Nov. 17, 1958
James H. Godwin	First Lieutenant, Artillery	Nov. 18, 1958
Francis J. Moran	Captain, Medical Service Corps	Nov. 19, 1958
William P. Hall	First Lieutenant, Quartermaster Corps	Nov. 24, 1958
Charles D. Hickman	Second Lieutenant, Infantry	Nov. 25, 1958

COMMISSIONS IN FLORIDA NATIONAL GUARD—1957-1958

Name	Commission	Date
Franklin M. Persons	First Lieutenant, Infantry	Dec. 10, 1958
Michael Zeyak	First Lieutenant, Infantry	Dec. 10, 1958
Donald L. Fritz	Second Lieutenant, Artillery	Dec. 10, 1958
Fred D. Reid	Second Lieutenant, Artillery	Dec. 10, 1958
Elinor F. Reed	Second Lieutenant, Air Force	Dec. 13, 1958
John G. Beadle, III	First Lieutenant, Air Force	Dec. 13, 1958
Edward E. Randall	Second Lieutenant, Medical Service Corps	Dec. 15, 1958
Marcus M. Woodham, Jr.	Captain, Artillery	Dec. 29, 1958
James E. Hartley	First Lieutenant, Air Force	Dec. 31, 1958

HONORARY COMMISSIONS

Gunnar A. Stone	Brevet Colonel
Bent G. Rohn	Brevet Major
David D. Welsh	Brevet Major
Willis Wilder Gibson	Brevet Major
Joseph Thomas Caridi	Brevet Major
Wilfred Gauvin	Brevet Major
William Moe	Brevet Major
Paul O. Thofner	Brevet Major
Lin Ross Woods	Brevet Major
Thomas Thomas, Jr.	Brevet Captain
Frank John Hogan	Brevet Captain
Robert Johnson Wilkinson, Jr.	Brevet Captain
Edwin George Ihli, Jr.	Brevet Captain
Jones Leonard Storie	Brevet Captain
Albert Sidney Packard	Brevet Captain
Ralph Norman Paolone	Brevet Captain
Donald Arthur Nichols	Brevet Captain
Jack Joseph Bell	Brevet Captain
A. M. Smith	Brevet Major
John Earl Etter	Brevet Captain
Clifton B. Devoe	Brevet Lieutenant-Colonel
Charles H. Gulledge	Brevet Major

List of Architects Registered by the Florida State Board of Architecture

No.	Name	Address	State	Registered
2317	Robert W. Crozier	Rye	New York	July 2, 1956
2318	Stephen M. Davis	Miami	Florida	July 2, 1956
2319	Philip C. Johnson	New York	New York	July 9, 1956
2320	Lee Schoen	New York	New York	July 16, 1956
2321	John P. Benecke	Flushing	New York	July 24, 1956
2322	John T. Hart	Winter Park	Florida	July 24, 1956
2323	Harry Wm. Peschel	Philadelphia	Pennsylvania	July 24, 1956
2324	Joseph D. Weiss	New York	New York	July 31, 1956
2325	Italo Wm. Ricciuti	New Orleans	Louisiana	August 9, 1956
2326	Frederic P. Wiedersum	Valley Stream	New York	August 9, 1956
2327	William J. G. Lewis	Gastonia	North Carolina	August 16, 1956
2328	Sol King	Detroit	Michigan	August 27, 1956
2329	Zeb V. Lackey	Valdosta	Georgia	September 3, 1956
2330	Vladimir B. Morosov	New York	New York	October 1, 1956
2331	George Wm. Courtney	Richmond	Indiana	October 25, 1956
2332	John R. Mosher	New York	New York	October 26, 1956
2333	Robert H. Matts	Fort Myers	Florida	October 26, 1956
2334	Edwin C. A. Bullock	Cocoa	Florida	November 5, 1956
2335	Harry Sternfeld	Philadelphia	Pennsylvania	November 5, 1956
2336	Paul Wm. Groth	Stuart	Florida	November 7, 1956
2337	James W. Junkin, Jr.	Miami	Florida	November 7, 1956
2338	Henry Boyer	Newark	New Jersey	November 7, 1956
2339	Irving S. Saunders	Great Neck	New York	November 7, 1956
2340	Azeglio T. Pancani, Jr.	Newark	New Jersey	November 7, 1956
2341	Adolph P. Wohlpart	Charlotte	North Carolina	November 7, 1956
2342	John Randal McDonald	Belleair Beach	Florida	November 7, 1956
2343	Herbert B. Hunter	Charlotte	North Carolina	November 7, 1956
2344	Rudolph J. Grosel	Cleveland	Ohio	November 7, 1956
2345	George R. Hammond	Mobile	Alabama	November 7, 1956
2346	Frederick C. Woods	Mobile	Alabama	November 7, 1956
2347	Alfred T. Floyd	Tampa	Florida	November 7, 1956
2348	Frederick Stritzel	Columbus	Ohio	November 7, 1956
2349	Arthur H. Rude	Lombard	Illinois	November 7, 1956
2350	William S. Arrasmith	Louisville	Kentucky	December 17, 1956
2351	Daniel C. Houston	Albany	Georgia	January 1, 1957

2352	Thomas C. Lehman	Newark	New Jersey	January 1, 1957
2353	James B. Godwin	Atlanta	Georgia	January 7, 1957
2354	Joseph J. Roberto	New York,	New York	January 7, 1957
2355	Stanley J. Shaftel	Jamaica	New York	January 7, 1957
2356	Franklyn L. Whitney	Westfield	New Jersey	January 7, 1957
2357	Irving M. Pearlstine	Columbia	South Carolina	January 7, 1957
2358	J. Arthur Scott	West Richfield	Ohio	January 7, 1957
2359	Leif Skadberg	Chicago	Illinois	January 10, 1957
2360	Raymond C. Snow	Rye	New York	January 7, 1957
2361	William Henry Peck	Fort Lauderdale	Florida	January 12, 1957
2362	Sylvan Bien	New York	New York	January 7, 1957
2363	Robert L. Bien	Westport	Connecticut	January 7, 1957
2364	Herbert P. Rosmarin	Stuart	Florida	January 7, 1957
2365	Hardie C. Bass	Nashville	Tennessee	January 7, 1957
2366	Herbert G. Daverman	Grand Rapids	Michigan	January 7, 1957
2367	Arthur F. Deam	DeLand	Florida	January 7, 1957
2368	Abbott Harle	Miami Beach	Florida	January 12, 1957
2369	Wm. C. Hardwick	Daytona Beach	Florida	January 12, 1957
2370	Theodore G. Andrew	Orlando	Florida	January 12, 1957
2371	Karl Alfred Rauschert	Fort Lauderdale	Florida	January 12, 1957
2372	William H. Kerfoot	Sarasota	Florida	January 12, 1957
2373	LeLand A. Fisher	Leesburg	Florida	January 12, 1957
2374	Robert J. Robbins	Tampa	Florida	January 12, 1957
2375	Milton C. Harry	Miami	Florida	January 12, 1957
2376	Walter J. Stanton	Miami	Florida	January 12, 1957
2377	Donald W. McNulty	Clearwater	Florida	January 7, 1957
2378	Richard C. Vogler	St. Petersburg	Florida	January 12, 1957
2379	Milton M. Schwartz	Chicago	Illinois	January 7, 1957
2380	George S. Sharon	Brooklyn	New York	January 7, 1957
2381	Dexter N. Webb	Gainesville	Florida	January 12, 1957
2382	Thomas L. Dawsey, Jr.	Jacksonville	Florida	January 7, 1957
2383	Walter C. Bonie	New Orleans	Louisiana	January 7, 1957
2384	Brampton Parker	Camden	Maine	January 7, 1957
2385	Gene Thompson	Tampa	Florida	January 12, 1957
2386	Ernest M. Mandel	Chicago	Illinois	January 7, 1957
2387	Eric Spinney	South Bend	Indiana	January 7, 1957
2388	Sigurd E. Naess	Chicago	Illinois	January 7, 1957
2389	Charles F. Murphy	Chicago	Illinois	January 7, 1957
2390	Fred Wm. Schlotterlein	Gainesville	Florida	January 12, 1957

List of Architects Registered by the Florida State Board of Architecture

No.	Name	Address	State	Registered
2391	Victor D. Gruen	Los Angeles	California	January 7, 1957
2392	Lathrop Douglass	Greenwich	Connecticut	February 6, 1957
2393	Nicholas Kaitan Lucas	Old Greenwich	Connecticut	February 6, 1957
2394	Arthur Freedom Sidells	Warren	Ohio	February 9, 1957
2395	William F. Cann	St. Louis	Missouri	February 28, 1957
2396	Francis E. Davidson	Decatur	Georgia	February 26, 1957
2397	Alfred Charles Shaknis	Glen Head	New York	March 2, 1957
2398	John Edwin Hopkins	New York	New York	March 2, 1957
2399	Simeon Heller	Flushing	New York	March 2, 1957
2400	Mark Daniel Kalischer	Chicago	Illinois	March 11, 1957
2401	Joseph Louis Cyr	Dearborn	Michigan	March 11, 1957
2402	Frederick John Barclay	Harrisburg	Pennsylvania	March 11, 1957
2403	Robert W. Stickle	Cleveland	Ohio	April 4, 1957
2404	Cecil Abraham Alexander	Atlanta	Georgia	April 4, 1957
2405	Robert Campbell Deigert	Washington	District of Columbia	April 18, 1957
2406	Charles Morton Goodman	Washington	District of Columbia	April 22, 1957
2407	Harold Charles Potter	Lincoln	Nebraska	April 25, 1957
2408	Leo V. Berger	Brooklyn	New York	May 4, 1957
2409	Charles Frederick Jost	St. Louis	Missouri	May 6, 1957
2410	Robert W. Bentley	Cocoa	Florida	May 2, 1957
2411	Joseph Voska, Jr.	Leesburg	Florida	May 2, 1957
2412	John Jamieson White, Jr.	Washington	D.C.	May 2, 1957
2413	Robert Leon Williams	Virginia Beach	Virginia	May 2, 1957
2414	John Monroe Lambert	Anderson	South Carolina	May 2, 1957
2415	Marshall Oliver Saggus	Atlanta	Georgia	May 2, 1957
2416	Jorge Arango-Sanin	Miami	Florida	May 2, 1957
2417	Reed Blackinton Fuller	Palm Beach	Florida	May 2, 1957
2418	Chester W. Trowbridge	Fort Lauderdale	Florida	May 2, 1957
2419	Dudley Rodes Kelly	Gainesville	Florida	May 2, 1957
2420	Lawrence Lieberfeld	New York	New York	May 27, 1957
2421	Homer Allen Waid	Birmingham	Alabama	May 27, 1957
2422	Thomas Llewelyn Jones	Darien	Connecticut	May 29, 1957
2423	William Corbett	Newark	New Jersey	June 10, 1957
2424	Albert Cornelius James	Atlanta	Georgia	June 11, 1957
2425	Thomas Edward Stanley, II	Fort Worth	Texas	June 10, 1957

2426	Erskine Alexander Hart	Dayton	Ohio	June 10, 1957
2427	Leo Stillman	New York	New York	June 10, 1957
2428	Ellis W. Bullock	Pensacola	Florida	June 10, 1957
2429	Howard E. McCall	Fort Lauderdale	Florida	June 10, 1957
2430	Robert M. Shrum	North Miami	Florida	June 10, 1957
2431	Ted Eugene Fasnacht	Fort Lauderdale	Florida	June 10, 1957
2432	Joseph O. Raley	Fort Lauderdale	Florida	June 10, 1957
2433	Harry E. Cooler, Jr.	Indianapolis	Indiana	June 10, 1957
2434	Arnold I. Raugland	Minneapolis	Minnesota	June 10, 1957
2435	John Hervert Burmeister	Port Washington	New York	June 10, 1957
2436	John Terrell Huff	Waycross	Georgia	June 10, 1957
2437	Lawrence B. Evans	Tallahassee	Florida	June 14, 1957
2438	William R. Upthegrove	Palm Beach	Florida	June 14, 1957
2439	Rudolf Mikuta	Miami Beach	Florida	June 14, 1957
2440	Louis C. Holloway	Neptune Beach	Florida	June 14, 1957
2441	James R. Dry	Lakeland	Florida	June 14, 1957
2442	Paul L. Reiner	Miami	Florida	June 14, 1957
2443	James E. Thurman	St. Petersburg	Florida	June 14, 1957
2444	Kenneth Triester	Coral Gables	Florida	June 14, 1957
2445	Leslie G. Pickett	Bartow	Florida	June 14, 1957
2446	Frank E. Mero	Fort Lauderdale	Florida	June 14, 1957
2447	Kenneth R. Miller	Miami	Florida	June 14, 1957
2448	Walter S. Klements	Miami	Florida	June 14, 1957
2449	Charles T. Phillips	Daytona Beach	Florida	June 14, 1957
2450	Geoffrey B. Lynch	Miami	Florida	June 14, 1957
2451	Robert E. A. Terry, Jr.	Fort Pierce	Florida	June 14, 1957
2452	Berthold A. Brosmith	Sarasota	Florida	June 14, 1957
2453	George C. Davis	Delray Beach	Florida	June 14, 1957
2454	Donald S. Williams	Clearwater	Florida	June 14, 1957
2455	Demetrios J. Athan	Tampa	Florida	June 14, 1957
2456	Louis F. Schneider	Bradenton	Florida	June 14, 1957
2457	James C. Ridgeway	Crestview	Florida	June 14, 1957
2458	Frank H. Morris	Clearwater	Florida	June 14, 1957
2459	Robert E. Hall	Fort Lauderdale	Florida	June 14, 1957
2460	Douglas E. Croll	W. Bradenton	Florida	June 14, 1957
2461	Donald E. Nick	Fort Myers	Florida	June 14, 1957
2462	Henry A. Pawlicki	Miami	Florida	June 14, 1957
2463	Richard A. Baker	Fort Lauderdale	Florida	June 14, 1957
2464	Charles Geo. Asklof	Fort Myers	Florida	June 14, 1957

List of Architects Registered by the Florida State Board of Architecture

No.	Name	Address	State	Registered
2465	Harold C. Decker	Miami	Florida	June 14, 1957
2466	Carl A. Peterson	Fort Lauderdale	Florida	June 14, 1957
2467	Harold Edelstein	Miami	Florida	June 14, 1957
2468	Caleb L. Kelley	Jacksonville	Florida	June 14, 1957
2469	Harry C. Merritt	Winter Haven	Florida	June 14, 1957
2470	Eric Meyerhoff	Savannah	Georgia	June 14, 1957
2471	Ivor M. Farnell	Tampa	Florida	June 14, 1957
2472	William A. Cox	Orlando	Florida	June 14, 1957
2473	Lawrence L. Anglin	Orlando	Florida	June 14, 1957
2474	Donald O. Phelps	Orlando	Florida	June 14, 1957
2475	Clifford W. Wright	Goldenrod	Florida	June 14, 1957
2476	Frank A. Alfano	Tampa	Florida	June 14, 1957
2477	John Smith Hopkins	Richmond	Indiana	June 14, 1957
2478	Joseph Lewis Weinberg	Cleveland	Ohio	July 3, 1957
2479	Salvatore Bevelacqua	Palm Beach	Florida	June 10, 1957
2480	Noboru Kobayashi	Long Branch	New Jersey	July 14, 1957
2481	Ralph Rathbone Randall, Jr.	Atlanta	Georgia	July 14, 1957
2482	Francis Bond Sheetz, Jr.	Atlanta	Georgia	July 14, 1957
2483	Wilburn "C" McCormick	Webster Groves	Missouri	August 8, 1957
2484	Philip Warren Kessler	Birmingham	Alabama	August 29, 1957
2485	Dana George Stetser	Abington	Pennsylvania	September 9, 1957
2486	George Kesley Stickle	Cleveland	Ohio	September 9, 1957
2487	George Jeremiah Sole	New York	New York	October 1, 1957
2488	Leroy Wesley Vanover	Atlanta	Georgia	October 21, 1957
2489	Richard Lee Rice	Raleigh	North Carolina	October 31, 1957
2490	Harold Wilbert Johnson	Orlando	Florida	October 31, 1957
2491	John George Schwartz	East Aurora	New York	November 6, 1957
2492	Frank Mikutowski	St. Paul	Minnesota	November 6, 1957
2493	Edgar Rollins Kimball	Belleville	Illinois	November 20, 1957
2494	Carlton W. Noblin	Pensacola	Florida	November 21, 1957
2495	Earl Clement Unkefer	Winter Park	Florida	November 21, 1957
2496	William Richard Baker	Chicago	Illinois	November 14, 1957
2497	Frederick Wallace Dixon	Washington	District of Columbia	November 14, 1957
2498	Albert Lewis Haskins, Jr.	Raleigh	North Carolina	November 14, 1957
2499	Harvey Hager Hatheway	Northfield	Massachusetts	November 14, 1957

2500	Herbert Simon Hirschbert, Jr.	Winter Park	Florida	November 14, 1957
2501	David Warren Kerr	Pompano Beach	Florida	November 14, 1957
2502	Harold M. Liebman	Little Neck	New York	November 14, 1957
2503	Lee Fulton Moore	Port Arthur	Texas	November 14, 1957
2504	Thomas Watkins Sullivan	Arlington	Virginia	November 14, 1957
2505	Solon Llewellyn Reily	Miami	Florida	November 14, 1957
2506	Jack Sloane Willson, Jr.	Palm Beach	Florida	November 14, 1957
2507	Virgil Amon Pinnell	Decatur	Georgia	December 30, 1957
2508	Richard Bruce Maides	Tonawanda	New York	January 8, 1958
2509	Frederic Richard Von Grossmann	Milwaukee	Wisconsin	January 6, 1958
2510	Byron Horace Edwards	Merchantville	New Jersey	January 11, 1958
2511	Chester A. Parker	Charlotte	North Carolina	January 11, 1958
2512	Jeffrey Ellis Aronin	Woodmere	New York	December 26, 1958
2513	James Thoburn Lendrum	Gainesville	Florida	January 6, 1958
2514	Eugene Gilbert Barker	Glen Falls	New York	January 6, 1958
2515	Theodore Ross Cromar, Jr.	Silver Springs	Maryland	January 6, 1958
2516	Clifford Neil Wright	Birmingham	Michigan	January 6, 1958
2517	Donald Eliot Thompson	Sanford	Florida	January 6, 1958
2518	Ray Frederick Ward	Pontiac	Michigan	January 6, 1958
2519	Arthur Thomas Pochert	Miami Beach	Florida	January 6, 1958
2520	Walter Scott Snell	Jacksonville	Florida	January 6, 1958
2521	Cyril Edward Schley	Detroit	Michigan	January 6, 1968
2522	George Clinton Haddox	Bethesda	Maryland	January 6, 1958
2523	Loren Leroy Murray	Silver Springs	Maryland	January 6, 1958
2524	Earl Henry Strunk	Miami	Florida	January 6, 1958
2525	Benard Raymond Klekamp	Miami	Florida	January 6, 1958
2526	Joseph Elliott Bright	Valdosta	Georgia	January 6, 1958
2527	Jack Seaman Rilling	Tampa	Florida	January 11, 1958
2528	William Conrad Kreidt	Miami	Florida	January 11, 1958
2529	Wesley Clarence Salter, Jr.	Sarasota	Florida	January 11, 1958
2530	Richard S. Levin	Miami	Florida	January 11, 1958
2531	Frank Robert Mudano	Clearwater	Florida	January 11, 1958
2532	Frank St phen Valenti	Tampa	Florida	January 11, 1958
2533	William Hearn Mason	Gainesville	Florida	January 11, 1958
2534	Robert Lee Grundman	St. Petersburg	Florida	January 11, 1958
2535	James Clyde Parlier	Gainesville	Florida	January 11, 1958
2536	Malcolm O.K. McQuaig	Orlando	Florida	January 11, 1958
2537	William John Webber	Jacksonville	Florida	January 11, 1958
2538	Joseph James Fillingham	Tampa	Florida	January 11, 1958

List of Architects Registered by the Florida State Board of Architecture

No.	Name	Address	State	Registered
2539	Manfred Lopatka	Winter Park	Florida	January 11, 1958
2540	James Eaton Ashley	Palm Beach	Florida	January 11, 1958
2541	William Henry Kent	Jacksonville	Florida	January 11, 1958
2542	Roger Bruce Cotting	Sarasota	Florida	January 11, 1958
2543	David Noble Leslie	Miami Beach	Florida	January 11, 1958
2544	Henry Owen Trimm	Fort Lauderdale	Florida	January 11, 1958
2545	Richard Van Harren	Miami	Florida	January 11, 1958
2546	William Nason Hoyer	Fort Lauderdale	Florida	January 11, 1958
2547	Robert Thomas Feagins	Wichita	Kansas	January 6, 1958
2548	Douglas Crane Dolan	Kensington	Maryland	January 6, 1958
2549	Roy Allan Worden	South Bend	Indiana	February 3, 1958
2550	Alfred Green	Haddonfield	New Jersey	February 3, 1958
2551	Robert Andrews Little	Cleveland	Ohio	February 24, 1958
2552	Horace Hampton Williamson	Spartanburg	South Carolina	February 28, 1958
2553	Arthur Louis Dean	Elgin	Illinois	March 12, 1958
2554	Furman Van Buren King	Richmond	Virginia	March 19, 1958
2555	Minoru Yamasaki	Birmingham	Michigan	April 7, 1958
2556	Cyrill Henry Pfohl	Winston-Salem	North Carolina	April 21, 1958
2557	Donald Joseph Colasono	Great Neck	New York	April 22, 1958
2558	Vollie Mathis Piland, Jr.	Bartlesville	Oklahoma	April 27, 1958
2559	Carl Christopher Heyer	Memphis	Tennessee	April 27, 1958
2560	Norman Edward Keller	Moline	Illinois	April 27, 1958
2561	Homer Arthur Rissman	Pacific Palisades	California	April 24, 1958
2562	Brandon Smith	Pittsburg	Pennsylvania	April 26, 1958
2563	Horace Wayne Clark	Clarksville	Tennessee	April 26, 1958
2564	Maurice Bernard Gill	Chevy Chase	Maryland	April 26, 1958
2565	Johannes Wiardus Groeneveld-Meijer	Gainesville	Florida	April 26, 1958
2566	John Joseph Modifer	Venice	Florida	April 26, 1958
2567	Clifford Jerome Pillow	Dyersburg	Tennessee	April 26, 1958
2568	Jorgen Gaaei Hansen	Fort Lauderdale	Florida	April 26, 1958
2569	Howard Wentworth Wheeler, Sr.	Glen Burnie	Maryland	April 26, 1958
2570	Robert Hallowell Bonn	Glen Burnie	Maryland	April 26, 1958
2571	Merle Walter Shockey, Jr.	Glen Burnie	Maryland	April 26, 1958
2572	Arthur Weiser	Sarasota	Florida	April 26, 1958
2573	Gerald Anthony Paul	New York 16	New York	April 26, 1958

2574	Jan Reiner	Boston	Massachusetts	April 26, 1958
2575	Harold James Hestrup	Wheaton	Illinois	April 26, 1958
2576	Raymond Mariner Rood	Fort Lauderdale	Florida	April 26, 1958
2577	William Bernard Hall	Opa Locka	Florida	April 26, 1958
2578	Dirck Huibert Grootenboer	Boynton Beach	Florida	April 26, 1958
2579	Chester Eldred Wolfley	Rockford	Illinois	April 26, 1958
2580	Frederick Ingwald Sather	Omaha	Nebraska	April 26, 1958
2581	Cletus William Bergen	Savannah	Georgia	April 26, 1958
2582	Keith Martindale Kelly	Lansing	Michigan	May 15, 1958
2583	Charles Edward Tilton	Dobbs Ferry	New York	May 26, 1958
2584	Chester Lindsay Churchill	New York	New York	June 10, 1958
2585	William West Bond, Jr.	Memphis	Tennessee	June 10, 1958
2586	Paul J. Pillau	Miami	Florida	June 14, 1958
2587	John Patterson DeLoe	Orlando	Florida	June 14, 1958
2588	Robert L. Shaw	Sarasota	Florida	June 14, 1958
2589	Dr. Alexander Kulhavy	Miami	Florida	June 10, 1958
2590	Joseph A. Balis	West Palm Beach	Florida	June 10, 1958
2591	William A. Faust, Jr.	Daytona Beach	Florida	June 10, 1958
2592	James Douglas Logan	Jacksonville	Florida	June 14, 1958
2593	Fritz Woehle	Pompano Beach	Florida	June 14, 1958
2594	Marvin L. Gelatt	Pompano Beach	Florida	June 14, 1958
2595	Roy Michael Simon	Delray Beach	Florida	June 14, 1958
2596	John L. Ruseau	New York City	New York	June 14, 1958
2597	Philip Pearlman	North Miami Beach	Florida	June 14, 1958
2598	Robert Lester Evans	Wilmington	Delaware	June 14, 1958
2599	Edward I. Camner	Miami	Florida	June 14, 1958
2600	William Parrish Plumb	Fort Lauderdale	Florida	June 14, 1958
2601	Thor Amlie	Fort Lauderdale	Florida	June 14, 1958
2602	LeRoy L. Werner	Washington	District of Columbia	June 10, 1958
2603	Lewis C. Medlin	Jacksonville	Florida	June 14, 1958
2604	Otto H. Oppenheimer	Miami	Florida	June 14, 1958
2605	Allen Hinson Smith	Jacksonville	Florida	June 14, 1958
2606	Charles Draper Faulkner	Downers Grove	Illinois	June 14, 1958
2607	Joseph M. Brocato	Alexandria	Louisiana	June 10, 1958
2608	Tennys Francis Bellamy	Seattle	Washington	June 10, 1958
2609	Duane Wilfred Leuthold	Jacksonville	Florida	June 14, 1958
2610	Justo Gordo, Jr.	Miami	Florida	June 14, 1958
2611	Nils Mark Schweizer	Orlando	Florida	June 14, 1958
2612	Ervay Jay Baker	Hammondsport	New York	June 10, 1958

CASES AGAINST NON-RESIDENT OPERATORS OF MOTOR VEHICLES IN WHICH SUMMONS IS SENT TO THE SECRETARY OF STATE FOR SERVICE UNDER THE PROVISIONS OF SECTION 47.30 AND 47.16 OF THE 1957 FLORIDA STATUTES. FOR THE YEAR 1957

Style of Case	*County from Which Received*	*Date Received*
Morrison vs. Hanners and Complete Auto Transit, Inc.	Dade	Jan. 3, 1957
Neil vs. Burns and Pennoch	Dade	Jan. 4, 1957
Rench vs. Williams	Dade	Jan. 4, 1957
Core vs. Knight	Leon	Jan. 4, 1957
Nadelman d/b/a Dabell Construction Co. vs. Alabama General Insurance Co	Dade	Jan. 7, 1957
London vs. Major and McNaughton	Dade	Jan. 9, 1957
Malara vs. McDowell Transport, Inc., and Wade and Jewell	Dade	Jan. 9, 1957
Jones vs. Fritz	Dade	Jan. 9, 1957
Haas vs. Karr, Hofberger & Olin's Airport U-Drive-It, Inc.	Dade	Jan. 10, 1957
Lynn vs. George W. Kirk, Inc., and Gray	Hillsborough	Jan. 10, 1957
Lassiter vs. Miller Motor Line of North Carolina, Inc., and Cannon	Dade	Jan. 9, 1957
Robbins vs. Strong, Rosenthal	Dade	Jan. 10, 1957
Blackmon vs. Hughes	Duval	Jan. 10, 1957
Holloway vs. Westbrook	Bay	Jan. 10, 1957
McRae vs. Phillips	Washington	Jan. 10, 1957
Sharon vs. Harb	Dade	Jan. 10, 1957
Riley vs. Madden & Kenton Metal Co., Inc.	Dade	Jan. 11, 1957
Grosso vs. Mastronardi	Dade	Jan. 11, 1957
Kearns vs. Libbey	Dade	Jan. 11, 1957
Tanner vs. Green, Smith and International Service Insurance Co.	Leon	Jan. 14, 1957
Emmons vs. Allied Van Lines, Inc	Sarasota	Jan. 14, 1957
Brenchak vs. Commonwealth Trust Co. of Pittsburgh and Margaret Barrett New	Duval	Jan. 14, 1957
Sweat vs. Echols and Atlanta Transport Rentals, Inc.	Hillsborough	Jan. 15, 1957
Messinger vs. Wheaton Van Lines, Inc., etc.	Dade	Jan. 15, 1957
Sumner vs. Dall	Marion	Jan. 15, 1957
Silver vs. Clark	Dade	Jan. 15, 1957
Penny vs. Johnson	Palm Beach	Jan. 15, 1957
Capps d/b/a Capps Trailer Sales vs. Fullenwider	Escambia	Jan. 15, 1957
State Road Department of Florida vs. Coastal Towing Company	St. Lucie	Jan. 15, 1957
State Road Department of Florida vs. Marine Contracting and Towing Company and Merritt Dredging Company	St. Johns	Jan. 15, 1957
State Road Department of Florida vs. Marine Contracting & Towing Company and Merritt Dredging Company	St. Johns	Jan. 15, 1957

CASES AGAINST NON-RESIDENT MOTOR VEHICLE OPERATORS

Style of Case	*County from Which Received*	*Date Received*
State Road Department of Florida vs. Martin, Jr.	Duval	Jan. 15, 1957
State Road Department of Florida vs. Martin, Jr.	Duval	Jan. 15, 1957
Pounds vs. Fruehauf Trailer Co. and Whitley	Dade	Jan. 16, 1957
Bevis vs. Howland	Indian River	Jan. 17, 1957
Kennedy vs. Atlantic Coast Line R.R. Co., etc.	Dade	Jan. 17, 1957
Sheeler vs. Moses	Volusiia	Jan. 17, 1957
Young vs. Rittleman	Broward	Jan. 17, 1957
Longo vs. Pierce	Broward	Jan. 18, 1957
Moore vs. Bregnac	Volusia	Jan. 18, 1957
Fernandez vs. Wood	Dade	Jan. 18, 1957
Dumas vs. Hearon	Dade	Jan. 18, 1957
Cogan vs. Kelly	Dade	Jan. 21, 1957
Weinstein vs. DeJack	Duval	Jan. 21, 1957
Tyson vs. Tartaglia and Lekakos	St. Johns	Jan. 22, 1957
O'Neal vs. Lahnala	Taylor	Jan. 22, 1957
Ezekiel vs. Scott	Hillsborough	Jan. 23, 1957
Jamison vs. Scott	Hillsborough	Jan. 23, 1957
Messler vs. Deebold	Dade	Jan. 24, 1957
Cobb vs. Bowen and Anderson	Duval	Jan. 24, 1957
Biosca vs. Ferrer	Dade	Jan. 24, 1957
Hunnicutt vs. Wilkinson	Columbia	Jan. 25, 1957
Pitts vs. Sagman	Palm Beach	Jan. 25, 1957
Setzer vs. Singletary	Escambia	Jan. 25, 1957
Wishart vs. Vaughn, etc.	Dade	Jan. 25, 1957
Durden vs. Haley	Leon	Jan. 25, 1957
Schameitz vs. Gunter and McDuffe	Polk	Jan. 25, 1957
Grant vs. Feltz	Polk	Jan. 26, 1957
Smith vs. Verge	Pinellas	Jan. 28, 1957
Smith vs. Albert	Liberty	Jan. 28, 1957
Clapp vs. Winikoff and Marin	Bradford	Jan. 28, 1957
Alderson vs. George Town High School, etc.	Dade	Jan. 28, 1957
Wells vs. Tocci	Dade	Jan. 28, 1957
Oswald vs. Clemmons	Dade	Jan. 28, 1957
Brauer vs. Clemmons	Dade	Jan. 28, 1957
Lawton vs. Barwikowski	Broward	Jan. 29, 1957
Martin vs. Wytt and Hurrington	Dade	Jan. 29, 1957
Taylor vs. Jones	Duval	Jan. 29, 1957
Futch vs. Howard	Duval	Jan. 29, 1957
Hamilton vs. Schwass	Marion	Jan. 30, 1957
Fink vs. Wax	Duval	Jan. 30, 1957
Simon vs. Tobin	Dade	Jan. 30, 1957
Bullock vs. Turlington	Duval	Jan. 30, 1957
Stark vs. Garrard d/b/a Garrard's Transfer Co. and Wilkerson	Dade	Jan. 31, 1957
Martinelli vs. Raper, Allied Van Lines, and Racine Storage and Transfer Co.	Broward	Feb. 1, 1957
Cerullo vs. Raper, Allied Van Lines and Racine Storage and Transfer Co.	Broward	Feb. 1, 1957
Steve vs. Archibald	Levy	Feb. 1, 1957
Hayslip vs. Rolling	Escambia	Feb. 1, 1957
Fenton vs. Higgins and Kersey	Manatee	Feb. 4, 1957
Horn vs. Fitzpatrick	Escambia	Feb. 6, 1957
Marshall vs. Conran	Palm Beach	Feb. 6, 1957
Kaufman vs. Gantz	Dade	Feb. 6, 1957

CASES AGAINST NON-RESIDENT MOTOR VEHICLE OPERATORS

Style of Case	*County from Which Received*	*Date Received*
Harris vs. Jost	Sarasota	Feb. 8, 1957
Boyle vs. Fletcher	Dade	Feb. 8, 1957
Minton vs. Fletcher	Dade	Feb. 8, 1957
Mazzoil vs. Fletcher	Dade	Feb. 8, 1957
Felton vs. Wilson & Co., Inc. and Schneider	Dade	Feb. 8, 1957
Johnson vs. Griffin & Johnson	Orange	Feb. 8, 1957
Lee vs. Mikesell	Alachua	Feb. 11, 1957
Sequoia Redwood Products Co. vs. Zeidwig, etc.	Orange	Feb. 12, 1957
Sutera vs. DeSilvey	Dade	Feb. 12, 1957
Ferman vs. Caporiccio	Dade	Feb. 12, 1957
Chandler vs. Jake Mewborn Display Advertising Co	Duval	Feb. 12, 1957
Nash of Jacksonville, Inc. vs. Conway	Duval	Feb. 12, 1957
Wade vs. Maxwell	Volusia	Feb. 12, 1957
Spicer vs. Maciorowski	Palm Beach	Feb. 12, 1957
Hall vs. Lewis	Duval	Feb. 12, 1957
Riley vs. Madden & Kenton Metal Co., Inc., etc.	Dade	Feb. 12, 1957
Potter vs. Madden & Kenton Metal Co., Inc., etc.	Dade	Feb. 12, 1957
Walsh vs. Atlantic Greyhound Corporation and Pierce	Dade	Feb. 12, 1057
Liebowitz vs. Atlantic Greyhound Corporation and Pierce	Dade	Feb. 12, 1957
Peck vs. Mattera	Dade	Feb. 14, 1957
Ash vs. Madziavczyk	Dade	Feb. 14, 1957
Dobbs vs. Chitty	Duval	Feb. 14, 1957
Swers vs. Good	Dade	Feb. 14, 1957
Ross d/b/a Mary Norton vs. Paul's Carpet Co., Inc., and C. H. Masland & Sons	Dade	Feb. 14, 1957
Nigh vs. Betts	Palm Beach	Feb. 15, 1957
Gordon Foods, Inc. vs. Holland	Duval	Feb. 15, 1957
LaRocca vs. Fox	Dade	Feb. 18, 1957
Mann vs. Goodwin, etc.	Bay	Feb. 18, 1957
Hardy vs. Bedwell Seed Co	Hillsborough	Feb. 18, 1957
G.F.A. Transporation Co., Inc. vs. Brooks & Ray	Escambia	Feb. 18, 1957
Bermudez vs. Lilly	Dade	Feb. 19, 1957
Carter vs. Sun-O-Lawn Corp. and Hector Supply Co	Dade	Feb. 20, 1957
Watson vs. Rinehart and Hanson	Duval	Feb. 20, 1957
Hall vs. Rinehart and Hanson	Duval	Feb. 20, 1957
Schwebke vs. Zimet	Dade	Feb. 20, 1957
McKay vs. Hamrick	Escambia	Feb. 20, 1957
Webb vs. King	Duval	Feb. 20, 1957
Kirkland vs. Bianculli	Bay	Feb. 21, 1957
Phillips vs. Jennings, Edge and Knox Lumber Co.	Dade	Feb. 21, 1957
Wilkerson vs. Walterson, Baker, Lazarra and P. C. Martino Feed Co	Hillsborough	Feb. 21, 1957
Seymour vs. William & Banknicht Produce Transportation Co	Duval	Feb. 21, 1957
Grossman vs. Morris	Dade	Feb. 22, 1957
Bryan vs. Kleiber	Dade	Feb. 22, 1957
Breda vs. Ohio Farmers Insurance Co	Palm Beach	Feb. 22, 1957
Zweigenhoft vs. Goodwin, Art Watson Motors Co. and Makulski	Dade	Feb. 22, 1957
Richey vs. Di Prima	Dade	Feb. 25, 1957

CASES AGAINST NON-RESIDENT MOTOR VEHICLE OPERATORS

Style of Case	*County from Which Received*	*Date Received*
Gerson vs. Bowden	Dade	Feb. 25, 1957
Green vs. Streat	Duval	Feb. 25, 1957
Jackson vs. Curry and Dougherty	Escambia	Feb. 25, 1957
Schulman vs. Hughes	Dade	Feb. 25, 1957
Washington vs. McGeehe	Jackson	Feb. 27, 1957
Maree vs. Stuckey, Hewlett & Jones	Duval	Feb. 27, 1957
Hampton vs. Southern Lumber Sales, Inc.	Hillsborough	Feb. 27, 1957
Holley vs. Sidney Von Der Malen	Hillsborough	Feb. 27, 1957
Ebbighausen-vs. Bogg	Dade	Feb. 28, 1957
O'Brien vs. Gyuru and Broge	Pinellas	Feb. 28, 1957
Fiveash vs. Young, Brown & Beverly, Inc.	Polk	Feb. 28, 1957
Crawford vs. Danneberg	Duval	Feb. 28, 1957
Allen vs. Payson	Okaloosa	March 1, 1957
Culpepper & Guterma vs. DelValle	Dade	March 1, 1957
Weiner vs. Harvey	Dade	March 4, 1957
Snyder vs. Maddaloni	Leon	March 4, 1957
Glover vs. Donlon	Sumter	March 5, 1957
Morrison vs. Shindel	Dade	March 5, 1957
Atlantic Electric, Inc., vs. May, Rech, etc.	Dade	March 5, 1957
Fritz vs. Anderson & Conner, etc.	Dade	March 5, 1957
Chadbourne vs. Byrnes & Wilkerson, etc.	Escambia	March 5, 1957
Ellison vs. Gray	Suwannee	March 5, 1957
Davis vs. Herbert	Palm Beach	March 5, 1957
Groff vs. Thurston Motor Lines, Inc., etc.	Dade	March 5, 1957
Carter vs. Harvey & Casadonte	Brevard	March 5, 1957
Eason vs. Cie Nationale Belge Des Transportes Mar. S.A. and Armement Deppe S.A.	Dade	March 5, 1957
Bolte vs. Kelley	Duval	March 5, 1957
Durrance vs. Paul Arpin Van Lines, Inc	Palm Beach	March 5, 1957
Loeser vs. Hewlett	Hillsborough	March 5, 1957
Tronto vs. Welter	Dade	March 5, 1957
King vs. Blair, etc., et al	Palm Beach	March 6, 1957
Hillyer vs. Scotten	Dade	March 6, 1957
Macey vs. Pine Island Parks, Inc., and O'Neill	Dade	March 7, 1957
McCollough vs. National Trucking Co. and Ward	Dade	March 7, 1957
Mixon vs. Hardman and Olin's Airport U-Drive-It	Dade	March 7, 1957
Duvkman vs. Albright	Dade	March 7, 1957
Royal Crown Bottling Corp. vs. Hamilton and Frick	Palm Beach	March 8, 1957
Williamson vs. Eddins	Escambia	March 8, 1957
Beasley vs. Delp	Dade	March 9, 1957
Groff vs. Thurston Motor Lines and Cunningham	Dade	March 11, 1957
Thomas vs. Parsons	Brevard	March 11, 1957
Johnson vs. Frith d/b/a Veterans Cab Company	Bay	March 11, 1957
Yaughn vs. Keller	Glades	March 12, 1957
Squire vs. Stuckey	Duval	March 12, 1957
Chapman vs. Hughes	Sarasota	March 13, 1957
Howard vs. Johnson	Leon	March 14, 1957
Burck vs. Nute	Dade	March 14, 1957
Story vs. deWitt, Inc. (L.G.), etc.	Martin	March 14, 1957
Habraz vs. Cameron and Kiener a/k/a Brannoch	Dade	March 14, 1957
Fiveash vs. Young, Brown & Beverly, Inc.	Polk	March 14, 1957
Simon vs. E. Charles Sharp	Dade	March 15, 1957
Coker vs. McArthur	Escambia	March 15, 1957

CASES AGAINST NON-RESIDENT MOTOR VEHICLE OPERATORS

Style of Case	*County from Which Received*	*Date Received*
Schmitt vs. Lamneck	Dade	March 18, 1957
Gibson vs. Lindsay	Indian River	March 18, 1957
Kalmanson vs. Rose	Dade	March 18, 1957
Motor Convoy, Inc. vs. Keller	Glades	March 20, 1957
Alderson vs. Georgetown High School, etc.	Dade	March 20, 1957
Krutchik vs. Woods	Dade	March 20, 1957
Guterwill vs. Rothman	Dade	March 20, 1957
O'Mara vs. Coca	Dade	March 20, 1957
Valerio vs. Coca	Dade	March 20, 1957
Philyaw vs. Wilkinson	Columbia	March 20, 1957
Bradley vs. Owens	Leon	March 20, 1957
Ryder vs. Vega	Dade	March 22, 1957
Washington vs. McGeehee d/b/a Mississippi Moving and Storage Co.	Holmes	March 22, 1957
Faircloth vs. Story	Dade	March 25, 1957
Padgett vs. Linton	Duval	March 25, 1957
Messler vs. Deebold	Dade	March 25, 1957
Van Wie vs. Diaz	Hillsborough	March 25, 1957
Doliner vs. Lacey and Bernart	Volusia	March 25, 1957
Jackson vs. Massey	Brevard	March 25, 1957
Posnick vs. Bitler	Palm Beach	March 25, 1957
Carroll vs. Bitler	Palm Beach	March 25, 1957
Wood vs. Schaumburg	Broward	March 25, 1957
Atlantic Land & Improvement Co. vs. American-Hawaiian Steamship Company and States Marine Corporation	Hillsborough (Libel)	March 25, 1957
Thomas vs. Pafford	Duval	March 27, 1957
Thomas vs. Complete Auto Transit, Inc.	Duval	March 27, 1957
Beyer vs. Wittekind	Volusia	March 27, 1957
Melton vs. Syracuse	Duval	March 27, 1957
McKirahan vs. Setal, Hartfield and Jossell, Inc.	Broward	March 27, 1957
Shepard vs. Lewis and McCleran	Duval	March 27, 1957
Renfore vs. Jarrett	Dade	March 27, 1957
Harris vs. Swanson and Airlines Rent-A-Car, Inc.	Dade	March 28, 1957
Holtzman vs. Murray and Robertson	Dade	March 28, 1957
Clark vs. Grimm, Regen, Driveaway Service, etc.	Dade	March 29, 1957
Stephens vs. Roberts	Orange	March 29, 1957
Jones vs. Jennings	Orange	March 29, 1957
Horn vs. Nelson	Escambia	April 1, 1957
National Surety Corp. vs. Murray Tank & Pipelines Service, Inc., etc.	Dade	April 1, 1957
Continental Casualty Co. vs. Murray Tank & Pipelines Service, Inc., etc.	Dade	April 1, 1957
Bosco vs. Malfeo	Dade	April 1, 1957
Coughlin vs. Malfeo	Dade	April 1, 1957
McCrory vs. Superior Distributing Corporation	Broward	April 2, 1957
Finn vs. Hanske	Dade	April 2, 1957
Miller vs. Morse Rentals, Inc., and Garri	Dade	April 2, 1957
King vs. Blair, Swallow and Kauffman	Palm Beach	April 2, 1957
Christ vs. Lovett's Nursery, Inc., and Frasco	Dade	April 2, 1957
Perkins vs. Gillam	Alachua	April 3, 1957
Lanier vs. Taylor and Alberta Schook Chevrolet Co.	Marion	April 4, 1957

CASES AGAINST NON-RESIDENT MOTOR VEHICLE OPERATORS

Style of Case	*County from Which Received*	*Date Received*
Duncan vs. Taylor and Albert Schook Chevrolet Co.	Marion	April 4, 1957
Procyk vs. O'Clair and Jenks	Dade	April 4, 1957
Booker vs. Taylor	Escambia	April 4, 1957
Brown vs. United States Tobacco Co. and Bradley	Dade	April 4, 1957
Gorman vs. Nelson	Dade	April 4, 1957
Whitfield vs. Ingalls	Duval	April 4, 1957
Green vs. Fitzmaurice, Sukenik and Merritt	Dade	April 4, 1957
Freedman vs. Sanford	Duval	April 4, 1957
Anderson vs. Haas, Olin's Airport U-Drive-It, Inc. etc.	Dade	April 4, 1957
Moser vs. Haas Olin's Airport U-Drive-It, Inc., etc.	Dade	April 4, 1957
Flynn vs. Totman	Duval	April 5, 1957
Young vs. King & Jewett and Sherman Co.	Polk	April 9, 1957
Nemeth and Abell vs. O'Bryan	Dade	April 9, 1957
Stapleton vs. Seigle and Ragan	Duval	April 9, 1957
Baldwin vs. Spires	Duval	April 9, 1957
Hillis vs. Goldberg	Hillsborough	April 9, 1957
Swim vs. Dickerman	Dade	April 9, 1957
Moore vs. Neault	Brevard	April 9, 1957
Anderson vs. Ruby	Dade	April 9, 1957
Emmco Insurance Company vs. Honica	Dade	April 9, 1957
Plunske vs. Cole	Dade	April 9, 1957
Gordon vs. Lehman	Dade	April 9, 1957
Sphaler vs. Isbell	Orange	April 10, 1957
Hester vs. Dixon	Palm Beach	April 10, 1957
Scott vs. Gregg	Orange	April 10, 1957
Timmons vs. Ellinwood and Slater	Broward	April 11, 1957
Timmons vs. Ellinwood and Slater	Broward	April 11, 1957
Wilkerson vs. Walterson, Baker, Lazarro, etc.	Hillsborough	April 11, 1957
Nicholson vs. Sullivan	Dade	April 11, 1957
Miller vs. DeLoach	Polk	April 11, 1957
Seymour vs. C. P. Strong, Inc.	Dade	April 12, 1957
Cohen vs. Reader's Digest Assn. and Velie	Dade	April 12, 1957
Zamore vs. Gatchell	Hillsborough	April 13, 1957
Sackas vs. Cooley, etc.	Broward	April 15, 1957
O'Brien vs. Mullins	Bay	April 15, 1957
Holley vs. Dawson	Putnam	April 16, 1957
Plunkett vs. Moses and The Hertz Corporation	Dade	April 16, 1957
Hardee vs. French and Goodman	Dade	April 16, 1957
Trippett vs. Lecker	Dade	April 16, 1957
Day vs. Stickle, etc.	Dade	April 17, 1957
Dumont vs. Eager and Cohen	Broward	April 17, 1957
Denberg vs. Luca	Orange	April 17, 1957
Nyles vs. Couture Rent A Car System, Inc., and Hall	Dade	April 17, 1957
Bradley vs. Owens	Leon	April 17, 1957
Skinner vs. Hair	Duval	April 18, 1957
Ardeis vs. Nelson a/k/a Day	Dade	April 18, 1957
Williams vs. Hanneman	Duval	April 18, 1957
Fuhrer vs. Herman and Isaacson	Dade	April 19, 1957
Levine vs. Morgan Packing Co., Inc.	Dade	April 19, 1957
Bear vs. Berkowitz and Berkowitz	Dade	April 19, 1957

CASES AGAINST NON-RESIDENT MOTOR VEHICLE OPERATORS

Style of Case	*County from Which Received*	*Date Received*
Wallace vs. Flambeau Plastics Corporation	Escambia	April 19, 1957
Price vs. Burroughs and Harrison	Duval	April 19, 1957
Dobbs vs. Chitty and Taylor	Duval	April 19, 1957
Renfroe vs. Whittaker, DeWitt and Hygrade Bakers	Palm Beach	April 19, 1957
Hood vs. Larson	Sarasota	April 22, 1957
Nazzaro vs. Keeler	Manatee	April 22, 1957
Rothleder vs. Thouron	Dade	April 22, 1957
Rigey vs. Foster	Dade	April 22, 1957
Wright vs. Stickle	Dade	April 22, 1957
Erickson vs. Stickle	Dade	April 22, 1957
Wright vs. Stickle	Dade	April 22, 1957
Shepard vs. Lewis and McClerean	Duval	April 23, 1957
Reynolds vs. Slocum	Palm Beach	April 29, 1957
Tambasco vs. Williams	Broward	April 29, 1957
Levin vs. Mayo	Dade	April 29, 1957
Rubin vs. Tomlinson	Dade	April 29, 1957
Great Lakes Dredge & Dock Co. vs. Moran Towing & Transportation Company, Inc.	Hillsborough	April 29, 1957
Stephens vs. Roberts	Orange	April 30, 1957
Great Lakes Dredge & Dock Co. vs. Tampa Ship Repair & Dry Dock Co., Inc.	Hillsborough	April 30, 1957
Strauchen vs. Quint	Dade	May 2, 1957
Wedgeworth's, Inc. vs. Mueller, etc.	Palm Beach	May 2, 1957
Inches vs. Stone Container Corp. of Alabama, etc.	Dade	May 3, 1957
Ogden d/b/a Lake City Pharmacy vs. Stauber	Columbia	May 5, 1957
Adams vs. Stauber, etc.	Columbia	May 7, 1957
Bullard, etc. vs. Kirkland	Columbia	May 7, 1957
Seth vs. Myers, etc.	Hillsborough	May 7, 1957
Cordova, etc. vs. Stemin	Dade	May 7, 1957
Huesca vs. Hetzel	Hillsborough	May 7, 1957
Locke vs. Harris	Taylor	May 7, 1957
Brandt vs. Jay Kline Chevrolet, Inc.	Dade	May 7, 1957
Potucek vs. Boyd	Dade	May 8, 1957
Epstein vs. National Rayon Dyeing Co.	Dade	May 8, 1957
Potucek vs. Boyd	Pinellas	May 8, 1957
Hodges vs. Gorman	Dade	May 9, 1957
Bramble, et al. vs. O'Connor	Hernando	May 9, 1957
Braunstein vs. Silhouette, Inc.	Palm Beach	May 10, 1957
Stout vs. Barnes, et al.	Hillsborough	May 10, 1957
Doliner vs. Lacey	Volusia	May 10, 1957
Tidwell vs. Oliver, et al.	Duval	May 10, 1957
Scott vs. Goard, et al.	Orange	May 10, 1957
Kirkland vs. Biamculli	Bay	May 10, 1957
Pedliseck vs. Shindel	Dade	May 10, 1957
McIntosh vs. Baggett	Indian River	May 13, 1957
Hodes vs. Ferguson	Volusia	May 13, 1957
Nemeth vs. O'Bryan	Dade	May 13, 1957
VanArsdel vs. Concrete Products, Inc., and Hutto	Marion	May 13, 1957
Sun Insurance Co. of New York vs. Sieminski	Volusia	May 15, 1957
Logan vs. Kerns and Kerns Industrial Corp.	Dade	May 15, 1957
Toland vs. Screws	Duval	May 17, 1957
Keeney vs. Senn Bros., Inc., etc.	Dade	May 17, 1957
Alexander vs. Delewski	Dade	May 17, 1957

CASES AGAINST NON-RESIDENT MOTOR VEHICLE OPERATORS

Style of Case	*County from Which Received*	*Date Received*
Plowfield vs. Nilson, etc.	Hillsborough	May 17, 1957
Braun vs. Marsh and Schlafly	Dade	May 17, 1957
Davis and Walker vs. Bella	Dade	May 21, 1957
McLeod vs. Watson and Lander Motors, Inc.	Dade	May 21, 1957
Walker vs. Watson and Lander Motors, Inc.	Dade	May 21, 1957
Bieck vs. Radmin, Singer, Kramer, Holiday Packing Co., etc.	Sarasota	May 21, 1957
Read vs. Fish	Pinellas	May 22, 1957
Grady vs. Nawoskie	Hillsborough	May 22, 1957
Lapides vs. Wartow	Dade	May 22, 1957
Ferguson vs. McMasters	Dade	May 23, 1957
Stephen vs. Jameski	Dade	May 23, 1957
Stemas vs. Richardson	Dade	May 24, 1957
Berger vs. Smiriga	Broward	May 24, 1957
Spen vs. Joyce	Sarasota	May 24, 1957
Furhman, etc. vs. Rowe	Broward	May 24, 1957
Brenner & Danches vs. Robar, Inc., etc.	Dade	May 24, 1957
Williford vs. Howard	Duval	May 24, 1957
Hutchison vs. Stewart	Duval	May 24, 1957
Williams vs. Klayman	Duval	May 24, 1957
Macri vs. Corwen Gogel, etc.	Duval	May 25, 1957
Huff vs. Pullen	Escambia	May 27, 1957
Lenkerd vs. United Services Automobile Assn.	Hillsborough	May 28, 1957
Foote vs. Jackson	Alachua	May 28, 1957
Martin vs. Payne Produce Company, Inc., etc.	Dade	May 28, 1957
Ferrara, Jacobsen, etc. vs. Checker Rent-A-Car, Inc., etc.	Dade	May 28, 1957
Spaulding vs. Gentry, etc.	Dade	May 28, 1957
Showker vs. Canadian Ace Brewing Company	Orange	May 28, 1957
Bielecki vs. Berg & Pascal Systems, Inc.	Dade	May 28, 1957
Hillyer vs. Scotten, etc.	Dade	May 28, 1957
Whitmire vs. Russell	Duval	May 29, 1957
Dale vs. Smith d/b/a Trail Service Center	Hillsborough	May 29, 1957
Wietcha vs. McNamara	Dade	May 29, 1957
Attardi vs. Farms and Williams	Dade	May 29, 1957
Gibson vs. Flying Cloud Express, Inc. and McDuffie	Duval	May 29, 1957
Combs vs. Poland	Duval	May 30, 1957
Frank vs. Coppola, Epifano and Vero Investors	Indian River	May 30, 1957
Rutherford vs. Total	Dade	May 30, 1957
La Bruto vs. Total	Dade	May 30, 1957
Kovacs vs. Springer	Dade	May 31, 1957
Rinch vs. Tompkins and Bower	Dade	May 31, 1957
Davis vs. Carroll and Sunnyland Packing Co.	Duval	May 31, 1957
Sidweber vs. Pleet	Dade	May 31, 1957
Simon vs. North American Van Lines, Inc	Dade	May 31, 1957
Block vs. Johnson	Leon	May 31, 1957
Hackney vs. Apisson	Dade	June 3, 1957
Service Photo Suppliers, Inc. vs. Blainey	Duval	June 3, 1957
Lener vs. Dye	Duval	June 3, 1957
Haimes vs. Piacente	Dade	June 3, 1957
Brown vs. McCallum, Swint, Nall and Chancey	Volusia	June 3, 1957
Ayars vs. Taylor	Duval	June 3, 1957
Lynch vs. Redding and Hatcher	Duval	June 3, 1957

CASES AGAINST NON-RESIDENT MOTOR VEHICLE OPERATORS

Style of Case	*County from Which Received*	*Date Received*
McKinnon vs. Holland and Weeks	Leon	June 4, 1957
Broadway and Gaines vs. Jones	Bradford	June 5, 1957
Padgett, etc. vs. Titus, etc	Duval	June 5, 1967
Fletcher vs. Vicari, Davis and Williams	Palm Beach	June 6, 1957
Lassman vs. Thomsen	Dade	June 6, 1957
Perlowitz vs. Thomsen	Dade	June 6, 1957
Olsen vs. Olsehak	Marion	June 6, 1957
Belcher vs. Cunha	Escambia	June 6, 1957
Pepper vs. Webb	Leon	June 6, 1957
Burgstiner vs. Smith, etc	Pinellas	June 7, 1957
Shepard vs. Lewis and McClearn	Duval	June 7, 1957
Melsear, etc. vs. Salo	Palm Beach	June 7, 1957
Kenton Meadows Co., Inc. vs. L. B. Smith Aircraft Corp., etc	Orange	June 7, 1957
Johnson vs. Houston, Fisk and Lancaster	Dade	June 8, 1957
Steighner vs. Matyisin and Langley	Dade	June 10, 1957
Nelson vs. Reid	Duval	June 11, 1957
Jones, etc. vs. Donaldson, Bridges, etc	Gadsden	June 12, 1957
Raese vs. Hugg	Duval	June 13, 1957
Wade vs. Maxwell, etc	Volusia	June 13, 1957
Mawson vs. Lauhoff, etc	Broward	June 13, 1957
Reda vs. Haverstick	Dade	June 13, 1957
Industrial Insulators, Inc. vs. The Crypt Company, Inc	Dade	June 13, 1957
Riley Pump & Supply, Inc. vs. Livingston, etc	Hardee	June 13, 1957
Bailey vs. Mayo vs Sunnyland Meat Packing Company	Alachua	June 13, 1957
Wilson vs. Dell Publishing Company, Inc	Leon	June 13, 1957
Wilson vs. Detective House, Inc	Leon	June 13, 1957
Melvin vs. Hudson	Duval	June 14, 1957
Baldwin vs. Spires	Duval	June 14, 1957
Kroger vs. Cummings	Dade	June 15, 1967
Dempsey vs. McAllister	Sumter	June 17, 1957
Dudley vs. Kellam and Myrick	Duval	June 18, 1957
Brogan vs. McKirgan and Freed	Volusia	June 18, 1957
Coote vs. Huggins and Anderson	Volusia	June 18, 1957
Malara vs. McDowell Transport, Inc., Wade and Jewell	Dade	June 18, 1957
Hill vs. Jones	Broward	June 18, 1957
Winick vs. Universal U-Drive-It Co. and Riley	Dade	June 18, 1957
Whetstone vs. Paul	Duval	June 18, 1957
Hunter, etc. vs. Fraley	Leon	June 18, 1957
Hunter, etc. vs. Fraley	Leon	June 18, 1957
Conroy vs. Ischinkel and Micaletti	Dade	June 18, 1957
Cull, etc. vs. Ischinkel and Micaletti	Dade	June 18, 1957
Deehl vs. Baxter	Dade	June 18, 1957
Dean vs. Good and Cooper	Hardee	June 18, 1957
Glasscock vs. Earovitch and Kisin	Dade	June 18, 1957
Markel vs. Ware	Bay	June 19, 1957
Joyce vs. McMath	Duval	June 19, 1957
Oliver vs. Farmer	Okaloosa	June 19, 1957
Bush vs. Pritchard	Monroe	June 19, 1957
Meadows vs. L. G. Dewitt, Inc	Duval	June 19, 1957

CASES AGAINST NON-RESIDENT MOTOR VEHICLE OPERATORS

Style of Case	*County from Which Received*	*Date Received*
Maree and Andrews vs. Stuckey, Hewlett, Jones, etc.	Duval	June 20, 1957
Lester vs. Toney and Dumont	Alachua	June 20, 1957
Raulerson vs. Carroll	Volusia	June 20, 1957
Olson vs. Johnston and Shaw	Dade	June 21, 1957
Hollen vs. Union Bag & Paper Co. and Scott	Duval	June 21, 1957
Stephens vs. Wallace	Volusia	June 25, 1957
Blackwell vs. Rubenstein	Palm Beach	June 25, 1957
Miller vs. Royal Baking Co., Inc., etc.	Dade	June 25, 1957
Braddock vs. Texas Phenothiazine Co.	Palm Beach	June 25, 1957
Bruce vs. Cvetan	Dade	June 25, 1957
Bush vs. Lindblom	Dade	June 25, 1957
Spell vs. Lindblom	Dade	June 25, 1957
Walker vs. McKirgan and Freed	Volusia	June 25, 1957
Doliner vs. Lacey and Bernart	Volusia	June 25, 1957
Hunnicut vs. Wilkinson	Leon	June 27, 1957
Dobson vs. Edwards	Hillsborough	June 27, 1957
Hardee vs. Edwards	Hillsborough	June 27, 1957
McKay vs. Edwards	Hillsborough	June 27, 1957
Barry vs. Cardin	Duval	June 28, 1957
Hutchinson vs. Stewart	Duval	June 28, 1957
Colbert vs. Timmons and Roaman	Dade	June 28, 1957
Harvell vs. Strunk (also known as Stump) and Horton	Orange	June 28, 1957
Wonder vs. Appleby	Volusia	June 28, 1957
Northampton, Inc. vs. Doughty	Broward	June 28, 1957
Lucas vs. Flying Cloud Express, Inc., and McDuffie	Lake	June 28, 1957
Gibson vs. Flying Cloud Express, Inc. and McDuffie	Lake	June 28, 1957
Vickers vs. Flying Cloud Express, Inc., and McDuffie	Lake	June 28, 1957
Squire vs. Stuckey, et al	Duval	June 29, 1957
Axe vs. Thomas, etc.	Dade	July 1, 1957
Superior Properties, Inc. vs. Leroy Collins, as Governor, etc.	Leon	July 3, 1957
Cohan vs. Pan American Van Lines, etc.	Dade	July 3, 1957
Paletz vs. Talamas	Dade	July 5, 1957
Brogan vs. McKirgen and Freed	Volusia	July 5, 1957
Walker vs. McKirgen and Freed	Volusia	July 5, 1957
Brogan vs. McKirgen and Freed	Volusia	July 5, 1957
Bobbitt vs. Wright and Howard	Pinellas	July 5, 1957
Minger vs. Glover	Okaloosa	July 5, 1957
Block vs. Cotton and Newman	Indian River	July 5, 1957
Schiavone vs. Cotton and Newman	Indian River	July 5, 1957
Blake vs. Snellgrove	Volusia	July 5, 1957
Martin, et al. vs. Presnell and Baum	Alachua	July 5, 1957
Johnson vs. Regenstein and Avery Corporation	Palm Beach	July 5, 1957
Suarez vs. Watson	Hillsborough	July 5, 1957
Lanier vs. Taylor and Albert Schook Chevrolet Co.	Marion	July 5, 1957
Buck vs. Maybruck and Stein	Dade	July 5, 1957
Thompson, et al. vs. Thompson and Thompson	Dade	July 5, 1957
Russo vs. Anfara	Lee	July 5, 1957
Brant vs. Friedenthal	Dade	July 5, 1957

CASES AGAINST NON-RESIDENT MOTOR VEHICLE OPERATORS

Style of Case	*County from Which Received*	*Date Received*
Faustini vs. Wales and Morse Auto Rentals, Inc.	Broward	July 5, 1957
Merl vs. Roussos	Dade	July 5, 1957
Wheeler vs. City of Miami Beach, etc.	Dade	July 5, 1957
Spaulding vs. Gentry and The Warren Co., Inc.	Dade	July 8, 1957
Press vs. Losh, Jr.	Dade	July 9, 1957
Katz vs. Losh, Jr.	Dade	July 9, 1957
Packer vs. Losh, Jr.	Dade	July 9, 1957
Makransky vs. Losh, Jr.	Dade	July 9, 1957
Boyda vs. Young	Hillsborough	July 9, 1957
Naft vs. Paine and Paine	Dade	July 10, 1957
Perkins vs. Gillam	Alachua	July 10, 1957
Lott vs. Brooks	Duval	July 10, 1957
Kagna vs. Kaplan d/b/a Victoria Hotel Apts.	Dade	July 10, 1957
Hilb vs. Briglia	Dade	July 10, 1957
Williams vs. Hulsey and Pittman	Volusia	July 11, 1957
Wilson vs. Roberts	Duval	July 11, 1957
Hall vs. Wright	Brevard	July 11, 1957
Rosenberg vs. Duval Investment Company	Leon	July 12, 1957
Pastin vs. Nugent	Dade	July 12, 1957
Walfish vs. Nugent	Dade	July 12, 1957
Newman vs. Nugent	Dade	July 12, 1957
dePaz vs. Gam and Vincenti	Palm Beach	July 12, 1957
Kramer vs. Drucker	Dade	July 12, 1957
Drury vs. Drucker	Dade	July 12, 1957
Demopoulos vs. McMillin	Dade	July 17, 1957
Carter vs. Sensenig	Highlands	July 17, 1957
Wheeley vs. Laughlin	Pinellas	July 17, 1957
Johnson vs. McGeehee, etc.	Holmes	July 17, 1957
Shapiro vs. Monte	Dade	July 17, 1957
Palet vs. Talamas	Dade	July 17, 1957
McKellen vs. Kort	Dade	July 17, 1957
Seminole Paper and Printing Co., etc. vs. Piacente	Dade	July 17, 1957
Rook vs. Reeves	Duval	July 17, 1957
Williams vs. Harris	Pinellas	July 17, 1957
Showker vs. Canadian Ace Brewing Co	Orange	July 17, 1957
Weinhold vs. Antle	Dade	July 17, 1957
Neil vs. Clemmons, Pennock and Kroblin, Inc., etc.	Dade	July 17, 1957
Steli vs. Bunting and Giuliano	Palm Beach	July 17, 1957
Layton vs. Blau, Checker Cab, Inc.	Dade	July 17, 1957
Washington vs. McGeehee d/b/a Mississippi Moving and Storage Co.	Jackson	July 18, 1957
Bielecki vs. Berg and Pascal Florida Rent-a-Car Co., Inc.	Dade	July 18, 1957
Stanfield vs. Baldwin	Dade	July 19.1957
Ross vs. Bowman Transportation, Inc., and Sanders	Duval	July 19, 1957
DeStout vs. North American Van Lines	Broward	July 19, 1957
Gonzalez vs. Walker	Pinellas	July 19, 1957
Grubb vs. Uptagraft	Dade	July 19, 1957
Sun Styles of Miami, Inc. vs. American Universal Insurance Company	Dade	July 22, 1957
Valcourt vs. Sartor and Bradway	Broward	July 22, 1957
Johnson vs. Mikos	Dade	July 22, 1957

CASES AGAINST NON-RESIDENT MOTOR VEHICLE OPERATORS

Style of Case	*County from Which Received*	*Date Received*
Marcille vs. The Selig Company	Escambia	July 23, 1957
Checker Cab, Inc. vs. Insurance Research Service, Inc.	Dade	July 24, 1957
Waller vs. Chicago Slip Cover & Furniture Co., Inc.	Dade	July 24, 1957
De Angelis vs. Gotham Auto Lease, Inc., and Lynch	Dade	July 24, 1957
Boyd vs. Bishop	Putnam	July 24, 1957
Adams vs. Damon	Dade	July 25, 1957
Dyer vs. Kassirer	Broward	July 25, 1957
Davidson vs. Wilds	Dade	July 29, 1957
Gottlieb vs. Gordon	Brevard	July 30, 1957
Wynne vs. Hovis	Broward	July 30, 1957
Laris vs. Dell Publishing Co. and English	Dade	July 31, 1957
Lauber vs. Smith & Daugherty Lumber Co.	Palm Beach	July 31, 1957
Mawson vs. Lauhoff and Lauhoff Grain Company	Broward	July 31, 1957
Reynolds vs. Roy	Orange	July 31, 1957
Jones vs. Beaulieu	Orange	July 31, 1957
Romito vs. Lopez & Garrette	Dade	July 31, 1957
Cappiali vs. Lopez & Garrette	Dade	July 31, 1957
Anderson vs. Freeman	Dade	July 31, 1957
Hill vs. Jones	Broward	July 31, 1957
Rice vs. First National Bank of Leesburg, Fla., and Cunningham	Dade	July 31, 1957
Williams vs. Harris	Pinellas	July 31, 1957
Housend vs. Canedy	Duval	July 31, 1957
Lauber vs. Smith and Daugherty Lumber Co.	Palm Beach	July 31, 1957
Bunting vs. Chrysler Corporation and Shelburne	Alachua	Aug. 2, 1957
Hood vs. City of Geneva, Ala., and Coverhouse	Jackson	Aug. 2, 1957
Patterson vs. King	Escambia	Aug. 2, 1957
Brown vs. Henley	Orange	Aug. 2, 1957
Struzzieri vs. Household Gas Company, etc.	Dade	Aug. 2, 1957
Yarbrough vs. McConnell	Indian River	Aug. 2, 1957
Dean vs. Miller	Manatee	Aug. 2, 1957
Parnes vs. Schifman, etc.	Dade	Aug. 2, 1957
Griffin vs. Rhodes	Manatee	Aug. 2, 1957
Romanow vs. Schaefer	Manatee	Aug. 2, 1957
Edwards vs. Brown	Dade	Aug. 2, 1957
Patrick vs. Dudley	Dade	Aug. 2, 1957
Allen vs. Graves	Escambia	Aug. 2, 1957
Echols vs. Brown, Shull and Hook	Duval	Aug. 7, 1957
Blanchard vs. Blackwell	Leon	Aug. 7, 1957
Pierce vs. Thompson	Broward	Aug. 7, 1957
Futch vs. McCahan	Sarasota	Aug. 7, 1957
Ackerman vs. McKenna and Sorber	Dade	Aug. 7, 1957
Alvarez vs. Kenyon	Hillsborough	Aug. 7, 1957
Proudfoot vs. Najorka	Dade	Aug. 7, 1957
Milecki vs. Najorka	Dade	Aug. 7, 1957
Buck vs. Maybruck and Stein	Dade	Aug. 7, 1957
Parham vs. Somogyi	Dade	Aug. 7, 1957
Poole vs. Lynch	Dade	Aug. 7, 1957
Assenza vs. Curl	Hillsborough	Aug. 7, 1957
Ovis vs. Cohen	Dade	Aug. 7, 1957

CASES AGAINST NON-RESIDENT MOTOR VEHICLE OPERATORS

Style of Case	*County from Which Received*	*Date Received*
Alan vs. Checker Cab Company, Raphael and Bookstein	Dade	Aug. 7, 1957
Potts vs. McClain and Harris	Leon	Aug. 7, 1957
Steli vs. Bunting and Giuliano	Palm Beach	Aug. 12, 1957
Haugh vs. Curlee	Dade	Aug. 12, 1957
Browder vs. Burnham	Hillsborough	Aug. 12, 1957
Miley vs. Golden	Brevard	Aug. 13, 1957
Grantham vs. Slocum	Palm Beach	Aug. 13, 1957
Daly vs. Valle	Dade	Aug. 13, 1957
Weaver vs. Green and Jenkintown Bank & Trust Co. of Jenkintown, Pennsylvania, etc	Hillsborough	Aug. 13, 1957
Frank vs. Potter	Dade	Aug. 13, 1957
Zanchetta vs. Wales and Morse Auto Rentals, Inc.	Broward	Aug. 13, 1957
Payne vs. Wilson	Escambia	Aug. 13, 1957
Eilbeck vs. Johnson and Stephenson, etc.	Marion	Aug. 13, 1957
O'Berry vs. Johnson and Stephenson, etc.	Marion	Aug. 13, 1957
Chastain vs. Austin	Dade	Aug. 13, 1957
Schmidt vs. Short	Palm Beach	Aug. 14, 1957
Godfery vs. Carnes, Pon Jordan and Jordan Motor Co	Dade	Aug. 14, 1957
Martin vs. Tabor	Sarasota	Aug. 15, 1957
Kalynchuck vs. Casaletta	Dade	Aug. 15, 1957
Weisberg vs. The Miami Beach Railway Company, etc	Dade	Aug. 16, 1957
Pollack vs. Fritz	Dade	Aug. 16, 1957
Greenhut Construction Company, Inc., vs. Thompson and R. F. Ball Construction Co., Inc.	Okaloosa	Aug. 16, 1957
Benton vs. Laster	Palm Beach	Aug. 16, 1957
Green Acres No. 3 Corp. vs. Remington and F. & M. Shoe Corporation	Broward	Aug. 20, 1957
Worthington vs. Hunt	Broward	Aug. 20, 1957
Holman vs. Lutton	Broward	Aug. 20, 1957
George vs. Laprade	Palm Beach	Aug. 20, 1957
Dornbusch vs. Rallo	Dade	Aug. 20, 1957
Freeman vs. Springer Motor Co. Rentals and Wieder	Dade	Aug. 20, 1957
O'Sullivan vs. Rafalove	Dade	Aug. 20, 1957
Botticelli vs. Shea	Dade	Aug. 20, 1957
Hackney vs. Apisson	Dade	Aug. 20, 1957
Walfish vs. Nugent	Dade	Aug. 20, 1957
Newman vs. Nugent	Dade	Aug. 20, 1957
Van Smith vs. Stewart	Palm Beach	Aug. 20, 1957
Spikes vs. Banks	Alachua	Aug. 20, 1957
Fishman vs. Jobes	Dade	Aug. 20, 1957
Ratley vs. Olin's, Inc., and Davis	Pinellas	Aug. 21, 1957
Rutledge vs. Williamson	Escambia	Aug. 21, 1957
Hill vs. Cochran, Lameier and Huttinger	Palm Beach	Aug. 21, 1957
Wagner vs. Tynan, et al.	Broward	Aug. 22, 1957
Collins vs. Sullivan	Sarasota	Aug. 22, 1957
Moreno vs. Miami Beach Railway Co., etc.	Dade	Aug. 22, 1957
Williams vs. Miami Beach Railway Co., etc.	Dade	Aug. 22, 1957
Rosenblatt vs. Dinnerstein	Dade	Aug. 22, 1957
Resnick vs. Dinnerstein	Dade	Aug. 22, 1957
Krutchik vs. Woods	Dade	Aug. 22, 1957

CASES AGAINST NON-RESIDENT MOTOR VEHICLE OPERATORS

Style of Case	*County from Which Received*	*Date Received*
Golub vs. Walsh	Dade	Aug. 22, 1957
Perry vs. Ralph Collins d/b/a Crawford Door Sales of Broward and Crawford Door Company	Broward	Aug. 22, 1957
Pastin vs. Nugent	Dade	Aug. 23, 1957
Beech vs. Elsas	Volusia	Aug. 23, 1957
Crawford vs. Gold	Brevard	Aug. 23, 1957
Dewberry vs. Gold	Brevard	Aug. 23, 1957
McLean vs. Suwak and Morse Auto Rentals, Inc.	Dade	Aug. 23, 1957
Barsily vs. Smith	Dade	Aug. 23, 1957
Reynolds vs. Roy	Orange	Aug. 23, 1957
O'Neil vs. Mid-Town Auto Rental, Inc., and Rutenberg	Dade	Aug. 26, 1957
Boyd vs. Mid-Town Auto Rental, Inc., and Rutenberg	Dade	Aug. 26, 1957
Totherow vs. Bullock and Pittman	Duval	Aug. 26, 1957
Cervone vs. Kelly	Broward	Aug. 26, 1957
Bowman vs. Atlanta Baggage & Cab Company	Alachua	Aug. 26, 1957
Rancourt vs. Springer Motor Co. and Pyle	Broward	Aug. 26, 1957
Guzman vs. Hughes, Knauss, Nunnally and Dockery, etc.	Dade	Aug. 26, 1957
McMillan vs. Christley	Dade	Aug. 27, 1957
Byrne vs. Springer, etc., and Glazer	Dade	Aug. 27, 1957
Sullivan vs. Klonis	Lake	Aug. 28, 1957
Roberts vs. Weber	Pinellas	Aug. 28, 1957
Dornbusch vs. Rallo	Dade	Aug. 29, 1957
Guess, etc. vs. Lerch	Broward	Aug. 29, 1957
Mau vs. Weiner and Plymouth Hotel Corporation	Dade	Aug. 29, 1957
Gauthier vs. Sherrill	Escambia	Aug. 30, 1957
Revels vs. Sullivan, Mohre and Padgett	Dixie	Aug. 30, 1957
Merl vs. Roussos	Dade	Aug. 30, 1957
Fowler vs. Strickland	Volusia	Aug. 30, 1957
Annin vs. Woods	Lafayette	Aug. 30, 1957
Dunn vs. Rodriquez and Zimmerman	Dade	Sept. 2, 1957
Jeffries vs. Crawford	Palm Beach	Sept. 3, 1957
Harris vs. Sumlick	Dade	Sept. 3, 1957
Ulius vs. LeJune	Dade	Sept. 3, 1957
Collins vs. Kees	Hillsborough	Sept. 3, 1957
Laird vs. Long	Leon	Sept. 4, 1957
LaRue vs. Hoffman	Pinellas	Sept. 4, 1957
Wayrynen vs. Williams	Palm Beach	Sept. 4, 1957
Doyle vs. Mitterling	Hillsborough	Sept. 5, 1957
Quigley vs. Goodbar	Volusia	Sept. 5, 1957
Lenkowsky vs. Hall	Dade	Sept. 5, 1957
Mann vs. Bresnen, Sisti, Crouser and Benge	Volusia	Sept. 5, 1957
Bush vs. Poncik	Volusia	Sept. 5, 1957
Lecouris vs. Reed	Pinellas	Sept. 5, 1957
Crowley vs. Olsen	Sarasota	Sept. 9, 1957
Cerrone, et al. vs. Komito, et al	Dade	Sept. 10, 1957
Davis vs. Hansen, et al.	Alachua	Sept. 10, 1957
Baxley vs. Atlantic Coast Line, etc.	Polk	Sept. 10, 1957
Palm Container Corporation vs. Perkins, etc.	Dade	Sept. 10, 1957
Smith vs. Brooks	Okaloosa	Sept. 10, 1957
Rothenberg vs. Hickman	Dade	Sept. 10, 1957
Gelfand vs. Bergman	Dade	Sept. 10, 1957

CASES AGAINST NON-RESIDENT MOTOR VEHICLE OPERATORS

Style of Case	*County from Which Received*	*Date Received*
Damoff vs. Stenn, et al.	Dade	Sept. 10, 1957
Swilling vs. Barr	Dade	Sept. 10, 1957
Hudik vs. Ferris, et al.	Dade	Sept. 12, 1957
Ulius vs. LeJune	Dade	Sept. 12, 1957
Leach vs. DeLozier	Leon	Sept. 12, 1957
Weingartz, et al. vs. Friend	Leon	Sept. 12, 1957
Savoy vs. Clark, et al	Dade	Sept. 13, 1957
Cole vs. Hebert	Dade	Sept. 13, 1957
Florida Real Estate Commission vs. Sunland Gardens	St. Lucie	Sept. 13, 1957
Harris vs. Townsend	Duval	Sept. 13, 1957
Hyed vs. Whiteley and Cantoni	Dade	Sept. 16, 1957
Alvers vs. Whiteley and Cantoni	Dade	Sept. 16, 1957
Lewis vs. Cole, etc.	Leon	Sept. 16, 1957
Alpert vs. Crouch U'Drive It, Inc.	Dade	Sept. 16, 1957
Martin vs. Adamowski	Marion	Sept. 16, 1957
East Coast Dry Goods Co., Inc. vs. Royal Bank of Canada	Dade	Sept. 16, 1957
Madfis vs. Majure	Palm Beach	Sept. 16, 1957
Bach vs. Gehnrich	Palm Beach	Sept. 16, 1957
Fromm, et al. vs. Tupler, et al.	Dade	Sept. 18, 1957
Thomas vs. Stewart, et al.	Palm Beach	Sept. 18, 1957
Kaber vs. Sumner	Dade	Sept. 18, 1957
Hilgerson vs. Ridgway	Duval	Sept. 18, 1957
Bland vs. Prefontaine	Dade	Sept. 18, 1957
Ward vs. Beaulieu	Orange	Sept. 18, 1957
Jones vs. Beaulieu	Orange	Sept. 18, 1957
Hudson, etc. vs. Veach, et al.	Volusia	Sept. 18, 1957
Avery vs. Solomon	Dade	Sept. 19, 1957
Gordon vs. Joshua Hendry Corporation	Dade	Sept. 20, 1957
Caldwell vs. Maris, et al.	Duval	Sept. 20, 1957
Torres vs. Feldman	Dade	Sept. 20, 1957
Haddad vs. Feldman	Dade	Sept. 20, 1957
Riley vs. Klein, et al.	Dade	Sept. 20, 1957
Adams, et al. vs. Goldsmith	Dade	Sept. 20, 1957
Terrell vs. Sackadorf	Palm Beach	Sept. 20, 1957
Van Zandt vs. Ott	Dade	Sept. 21, 1957
Stanfield vs. Baldwin	Dade	Sept. 23, 1957
Hutson vs. Spikes	Alachua	Sept. 24, 1957
Kreutles vs. Sacks a/k/a Mrs. Lois Platzker	Broward	Sept. 24, 1957
Philyaw vs. Wilkinson	Duval	Sept. 24, 1957
Baker-Alford Company vs. Brown d/b/a Elba Gin & Warehouse Co.	Leon	Sept. 24, 1957
Sampson vs. Moran d/b/a Moran Trucking Co.	Broward	Sept. 25, 1957
Dyer vs. Ketter	Marion	Sept. 25, 1957
Williams vs. Hulsey, Pittman, etc.	Volusia	Sept. 26, 1957
Hall & Johnson vs. Bringer	Dade	Sept. 26, 1957
Hood vs. City of Geneva, Ala., and Coverhouse	Jackson	Sept. 26, 1957
Harris vs. Thexton, Werblow and Hertz Corp.	Dade	Sept. 27, 1957
Boone vs. Smith	Dade	Sept. 27, 1957
Drewek vs. Graham	Broward	Sept. 27, 1957
Nigh vs. Betts	Palm Beach	Sept. 27, 1957
Rigdon vs. Ploof Transfer Company and Thompson	Duval	Sept. 30, 1957

CASES AGAINST NON-RESIDENT MOTOR VEHICLE OPERATORS

Style of Case	*County from Which Received*	*Date Received*
Cerrone vs. Komito and Kaplan	Dade	Sept. 30, 1957
Mowatt vs. Hicks	Indian River	Sept. 30, 1957
Boyd vs. Bishop	Putnam	Sept. 30, 1957
Crosby vs. Hamilton	Escambia	Sept. 30, 1957
Vaujin vs. Ryan	Hillsborough	Sept. 30, 1957
Cervone vs. Kelly	Broward	Sept. 30, 1957
Carl Matusek Shipping Company, Inc. vs. International Trading Corporation of Virginia	Dade	Oct. 2, 1957
Moore vs. DePratter, et al.	Hendry	Oct. 2, 1957
Conway vs. LaBruzzo	Escambia	Oct. 2, 1957
Gershman vs. Cornell	Dade	Oct. 2, 1957
Seminole Paper and Printing Co., Inc. vs. Piacente	Dade	Oct. 3, 1957
Betty Haimes vs. Piacente	Dade	Oct. 3, 1957
Indemnity Insurance Co. of North America and Southeast Communications Company vs. Miller Motor Lines of North Carolina, Inc., and J. Archie Cannon, as its trustee	Dade	Oct. 3, 1957
Rowlett vs. Cohen	Dade	Oct. 3, 1957
Harper vs. Cohen	Dade	Oct. 3, 1957
Henriquez vs. Turner and Durlod	Dade	Oct. 3, 1957
Indemnity Insurance Company of North America and Southeast Communications Company vs. Miller Motor Lines of North Carolina, Inc., and J. Archie Cannon, as its trustee	Dade	Oct. 3, 1957
Mawson, Jr. vs. Lauhoff and Lauhoff Grain Company	Broward	Oct. 3, 1957
Madfis vs. Majure	Palm Beach	Oct. 4, 1957
Berndt vs. Perrott	Dade	Oct. 4, 1957
Brown vs. Zaar and Mims	Broward	Oct. 7, 1957
Hires vs. Zaar and Mims	Broward	Oct. 7, 1957
Miller vs. Gulfstream Park Racing Assn., Inc. and Dent	Broward	Oct. 7, 1957
Brackins vs. Herrell	Dade	Oct. 7, 1957
Thomas vs. Bernheiman and Sellars	Dade	Oct. 7, 1957
Pancrazzio vs. Archer	Dade	Oct. 7, 1957
Nieves vs. Kohler	Dade	Oct. 7, 1957
Rosenbaum vs. November	Dade	Oct. 7, 1957
Roberts vs. Allen Kroblin, Inc.	Hardee	Oct. 7, 1957
Reichert vs. Goodpasture	Okeechobee	Oct. 8, 1957
Williams vs. Bahr	Dade	Oct. 8, 1957
Etheridge vs. Jones	Levy	Oct. 8, 1957
Bender vs. Scherbner	Dade	Oct. 10, 1957
Montague vs. Levowitz and Yellow Cab Co. of Miami	Dade	Oct. 10, 1957
Talbot vs. Muniz	Dade	Oct. 10, 1957
Strickland vs. Moliman	Dade	Oct. 10, 1957
Cleere vs. Carpenter	Duval	Oct. 10, 1957
Butler vs. Weimar Storage Co., Inc. and Ben Quarino	Dade	Oct. 10, 1957
Harrell vs. Bender and Stewart	Orange	Oct. 11, 1957
Cziller vs. Bohannon	Orange	Oct. 11, 1957
Northampton, Inc., vs. Doughty	Broward	Oct. 14, 1957
Oszajca vs. Ackerman	Dade	Oct. 14, 1957

CASES AGAINST NON-RESIDENT MOTOR VEHICLE OPERATORS

Style of Case	*County from Which Received*	*Date Received*
Bowman vs. Atlanta Baggage & Cab Company	Alachua	Oct. 14, 1957
Johnson vs. Fultz	Broward	Oct. 14, 1957
Hogue vs. Smith	Hillsborough	Oct. 14, 1957
Safeco Insurance Co. of America vs. Hirsch	Lake	Oct. 14, 1957
Smith vs. Burch	Dade	Oct. 14, 1957
Cypress Eternal Furniture Factors, Inc. vs. Clyde Murrow Transfer Co	Dade	Oct. 14, 1957
Anderson vs. Haas, Olin's Airport U-Drive-It, Inc., etc	Dade	Oct. 16, 1957
Olin's Airport U-Drive-It, Inc. vs. Karr, Jr.	Dade	Oct. 16, 1957
Moser vs. Haas, Olin's Airport U-Drive-It, Inc., etc	Dade	Oct. 16, 1957
Olin's Airport U-Drive-It, Inc., etc. vs. Karr, Jr.	Dade	Oct. 16, 1957
Gelinas vs. Tyler	Pinellas	Oct. 17, 1957
Mazor vs. Blechman and The Hertz Corporation	Dade	Oct. 17, 1957
Winer vs. Eller	Duval	Oct. 17, 1957
Jackson vs. Sherley	Duval	Oct. 17, 1957
Ames vs. The Moloney Company	Dade	Oct. 18, 1957
North American Company vs. Rew	Broward	Oct. 18, 1957
Britt vs. Carter	Dade	Oct. 18, 1957
Lynch vs. Coppola, Epifano, etc	Indian River	Oct. 21, 1957
Williams vs. Bahr	Monroe	Oct. 21, 1957
Wolff vs. Hill	Dade	Oct. 21, 1957
Spilo vs. Holiday Rentals, Inc., etc	Dade	Oct. 21, 1957
Gunter vs. Gregg	Orange	Oct. 22, 1957
Short vs. Chitty	Escambia	Oct. 22, 1957
Sanford vs. Bennett	Okaloosa	Oct. 22, 1957
Savage vs. Cubbins	Palm Beach	Oct. 23, 1957
Spiller vs. Thompson & Wheeler, etc	Dade	Oct. 23, 1957
Hyden vs. MacNeill	Pinellas	Oct. 23, 1957
Kamin vs. Checker Rent-A-Car, Inc., etc	Dade	Oct. 24, 1957
Copeland and Motors Insurance Corp. vs. Letchas	Leon	Oct. 24, 1957
Adler vs. Valone	Dade	Oct. 24, 1957
Foremost Dairies, Inc. vs. Lightsey	Dade	Oct. 28, 1957
Odenkirk vs. Lebanon Chemical Corporation, etc	Broward	Oct. 28, 1957
Dicks vs. Knight	Polk	Oct. 28, 1957
Mobley vs. Hawkins	Polk	Oct. 28, 1957
Jacobs vs. Smolowitz	Dade	Oct. 29, 1957
Jones vs. Kennedy	Volusia	Oct. 29, 1957
Harrison vs. Kennedy	Volusia	Oct. 29, 1957
Searcy vs. Miller	Dade	Oct. 30, 1957
Pearson vs. Norman Korer and Aviation Assistant Group, Inc	Dade	Oct. 30, 1957
Klein vs. Ace U Drive, Inc., and Garcia and Comunale	Dade	Oct. 30, 1957
Tompkin's Label Service vs. Perkins, d/b/a Tropical Hydroponic Gardens	Dade	Oct. 30, 1957
Moore vs. Depratter, et al	Hendry	Oct. 30, 1957
Muth vs. McCarley Moving & Storage Co., Inc., etc	Dade	Oct. 31, 1957
Bombace vs. Kostrzewa and Novak	Broward	Oct. 31, 1957
Nasbe vs. Kostrzewa and Novak	Broward	Oct. 31, 1957
Ferrara vs. Checker Rent-A-Car, Inc., etc	Dade	Oct. 31, 1957
Jacobson vs. Checker Rent-A-Car, Inc., etc	Dade	Oct. 31, 1957

CASES AGAINST NON-RESIDENT MOTOR VEHICLE OPERATORS

Style of Case	*County from Which Received*	*Date Received*
Burg vs. Wheeler	Martin	Oct. 31, 1957
Rolle vs. Utterback	Dade	Oct. 31, 1957
Bond vs. Shorrick	Dade	Nov. 1, 1957
DeWitt (L. G.), Inc. vs. Williams and Small and U.S.A.C. Transport, Inc.	Dade (U.S.)	Nov. 1, 1957
Alderson vs. Georgetown County Board of Education of South Carolina	Dade (U.S.)	Nov. 1, 1957
Rayam vs. Tyler	Pinellas	Nov. 4, 1957
Jarrett vs. Duke	Dade	Nov. 4, 1957
Duford vs. Miller	Duval	Nov. 4, 1957
Lee vs. Baldwin	Dade	Nov. 4, 1957
Moore vs. Lamm	Pinellas	Nov. 4, 1957
Severson vs. Schlosser, etc.	Dade	Nov. 4, 1957
Meyer vs. Schlosser, etc.	Dade	Nov. 4, 1957
Wallace vs. Schlosser, etc.	Dade	Nov. 4, 1957
Maley vs. Derrick's Used Cars (Not Inc.), etc., and Brazell	Dade	Nov. 4, 1957
Alter vs. Satariano	Dade (U.S.)	Nov. 4, 1957
Delia vs. Jones	Dade	Nov. 6, 1957
Marshall vs. McConnell	Duval	Nov. 6, 1957
Weymer vs. Georgette Giguere Arus, etc.	Broward	Nov. 7, 1957
Berg vs. Williams	Hillsborough (U.S.)	Nov. 7, 1957
Dean vs. Levitt, Schwartz and The Miami Beach Railway Co.	Dade	Nov. 7, 1957
Martinelli vs. Crisanti	Dade	Nov. 7, 1957
Howard vs. Arnoff	Dade	Nov. 7, 1957
Spell vs. Goldstein and Chandler	St. Lucie	Nov. 7, 1957
Fox vs. Azar	Duval	Nov. 7, 1957
Blair vs. Cole	Dade	Nov. 7, 1957
J. McPherson vs. Stortz	Dade	Nov. 8, 1957
L. McPherson vs. Stortz	Dade	Nov. 8, 1957
Winer vs. Eller	Duval	Nov. 8, 1957
Katz vs. Sylk, etc.	Dade	Nov. 8, 1957
Robinson vs. Curry Auto Rental, Inc., and Lehi	Dade	Nov. 8, 1957
Este Oils Company vs. Bolles	Broward	Nov. 12, 1957
Wells and Allen vs. Campbell	Broward	Nov. 12, 1957
Walker vs. Albert Flah and Gables Auto Rentals, Inc.	Dade	Nov. 12, 1957
Wipf vs. Watson	Orange	Nov. 12, 1957
Rawlins vs. Lowery and Koons	Volusia	Nov. 12, 1957
Early vs. Meyer and Hollis	Duval	Nov. 12, 1957
Gordon vs. Lora	Dade	Nov. 12, 1957
Powell vs. Nelson	Dade (U.S.)	Nov. 13, 1957
Stone vs. Brown	Duval	Nov. 14, 1957
Clark vs. Willis	Duval	Nov. 14, 1957
Scoppa vs. Springer Motor Co. and Pyle	Broward	Nov. 14, 1957
Wark vs. Silar	Alachua	Nov. 14, 1957
Matthews vs. Matthews	Pinellas	Nov. 14, 1957
Noble vs. Hertz Corporation vs. Etz	Dade	Nov. 14, 1957
Scarapino vs. Hertz Corporation vs. Etz	Dade	Nov. 14, 1957
Bosco vs. Hertz Corporation vs. Etz	Dade	Nov. 14, 1957
Chandler, etc. vs. Rainey	Leon	Nov. 15, 1957
Muller vs. Arbia	Dade	Nov. 15, 1957
Heine vs. Flick	Escambia	Nov. 15, 1957

CASES AGAINST NON-RESIDENT MOTOR VEHICLE OPERATORS

Style of Case	*County from Which Received*	*Date Received*
Gerdt vs. Couture Rent A Car System, Inc. and Skitch Henderson	Dade	Nov. 15, 1957
Seaboard Air Line Railroad Company vs. A. G. Wimpy, etc.	Palm Beach	Nov. 15, 1957
Clahoun vs. Hall	Dade	Nov. 15, 1957
Florida State Sales, Inc. d/b/a House of Fax vs. Alton Road Motel, Inc.	Dade	Nov. 16, 1957
Shirah vs. Pittman and Ramelli, Jr., etc.	Walton	Nov. 18, 1957
Rubinstein vs. Roberts	Dade	Nov. 18, 1957
The News, Inc. vs. Southern Development Co.	Sarasota	Nov. 18, 1957
Schrimsher vs. Lovejoy	Broward	Nov. 18, 1957
Groover vs. Covert	Hillsborough	Nov. 18, 1957
Seaboard Air Line Railroad Co. vs. Chancey Truck Line, Inc. and Joe Morgan	Bradford	Nov. 18, 1957
Wilson vs. Detective House, Inc.	Leon	Nov. 19, 1957
Wilson vs. Dell Publishing Company	Leon	Nov. 19, 1957
Anderson, etc. vs. Miley, etc.	Dade	Nov. 20, 1957
Rosenbaum vs. November	Dade	Nov. 20, 1957
Strano vs. McCulloh	Dade	Nov. 20, 1957
Shapiro vs. Kunze	Dade	Nov. 20, 1957
Heller vs. Rosen	Dade	Nov. 20, 1957
Roller vs. Sensmeier	Orange	Nov. 20, 1957
Larsen vs. Johnson	Bay	Nov. 20, 1957
Scott vs. Omega Motor Lines, Seaboard Food Express, etc.	Orange	Nov. 21, 1957
Martin vs. Rowley	Monroe	Nov. 21, 1957
Horne vs. Stokes and Tamiami Trail Tours, Inc.	Duval	Nov. 21, 1957
Guldi vs. Brackins	Orange	Nov. 21, 1957
Courtoy vs. National Presto Industries, Inc.	Hillsborough (U.S.)	Nov. 22, 1957
Sunny Isles Ocean Beach Company vs. Benke and Acciarito	Dade	Nov. 22, 1957
Proctor vs. Simmons	Pinellas	Nov. 22, 1957
Langsdorf vs. Butler	Orange	Nov. 22, 1957
Scott vs. Terracciano	Volusia	Nov. 25, 1957
Brickner vs. Escalante and Couture Rent A Car System, Inc.	Dade	Nov. 25, 1957
Small vs. Harloff	Dade	Nov. 25, 1957
Miller vs. Harloff	Dade	Nov. 25, 1957
U.S.A.C. Transport, Inc. vs. Harlof	Dade	Nov. 25, 1957
Lasser vs. Grosjean and Brown	Dade	Nov. 25, 1957
Chait vs. French and Goodman	Dade	Nov. 25, 1957
Cargill vs. Mitchell and DeLeon	Dade	Nov. 25, 1957
Toach vs. Baldwin and Taylor	Dade (U.S.)	Nov. 25, 1957
Kulcher vs. Myers	Manatee	Nov. 25, 1957
Carver vs. Phoenix Oil Company	Orange	Nov. 25, 1957
Johnson vs. Affeld	Dade	Nov. 25, 1957
Davis vs. Hignutt	Duval	Nov. 27, 1957
Cruz vs. Walton and Ruggs	Dade	Nov. 27, 1957
Briggs vs. Duddleston	Hillsborough	Nov. 27, 1957
Watson vs. Perdue	Sarasota	Nov. 27, 1957
Rook vs. Reeves	Duval	Nov. 27, 1957
Landon vs. Kelley, et al.	Duval	Nov. 27, 1957
Rausch vs. Brumm	Orange	Nov. 27, 1957

CASES AGAINST NON-RESIDENT MOTOR VEHICLE OPERATORS

Style of Case	*County from Which Received*	*Date Received*
United States of America for Use and Benefit of Tampa Coal Company vs. Lee and Traveler's Indemnity Company	Hillsborough	Nov. 27, 1957
Friedman vs. Murphy and Morse Auto Rentals	Dade	Nov. 27, 1957
Delaney vs. Norman	Polk	Nov. 30, 1957
Coleman vs. Cearley and Thompson	Polk	Nov. 30, 1957
Bear vs. Crymes	Volusia	Dec. 2, 1957
Borders vs. Scales	Dade	Dec. 2, 1957
Cicchini vs. Ruprecht	Dade	Dec. 2, 1957
Hudson vs. Veach	Volusia	Dec. 2, 1957
Atlantic Coast Line Railroad Company vs. Clements	Duval (U.S.)	Dec. 3, 1957
Mart vs. Carr	Dade	Dec. 3, 1957
Fox vs. Azar	Duval	Dec. 3, 1957
Bright vs. Newton and Mardant	Duval	Dec. 3, 1957
Warren vs. Brown	Duval	Dec. 3, 1957
Nichol vs. Trombley	Dade	Dec. 3, 1957
Jalas vs. Tropical Park, Inc., Pennock and Evans	Dade	Dec. 3, 1957
Heilbrun vs. Cuevas	Dade	Dec. 3, 1957
Brown vs. Zaar and Mims	Broward	Dec. 4, 1957
Seminole Asphalt Refining, Ltd., etc. vs. Guy Johnson	Leon	Dec. 4, 1957
Moore vs. Sullivan, Long & Hagerty, Inc.	Hillsborough	Dec. 6, 1957
Rodman vs. Abbas	Dade	Dec. 6, 1957
Sanchez vs. Etheridge	Duval	Dec. 6, 1957
Allied Homes & Mortgage Corp. vs. Santa Monica, Inc., et al	Duval	Dec. 6, 1957
Branscome vs. Clark and Ezell	Duval	Dec. 6, 1957
Bosch vs. Davis	Dade	Dec. 6, 1957
Correa vs. Three Bays Corporation, Ltd.	Dade	Dec. 7, 1957
McDilda vs. Newberg	Polk	Dec. 7, 1957
Mart vs. Carr	Dade	Dec. 9, 1957
Coppersmith vs. Halpern	Dade	Dec. 9, 1957
Gordon vs. Joshua Hendry Corporation	Dade	Dec. 9, 1957
Keyes Company vs. Touchton and Carter	Brevard	Dec. 11, 1957
Witter vs. Lamoureaux	Pinellas	Dec. 12, 1957
Berman vs. Millman, Leary and City of Miami Beach Police Department	Dade	Dec. 12, 1957
Oliver vs. Nelson	Dade	Dec. 12, 1957
York vs. Hampton	Duval	Dec. 12, 1957
Danwit vs. Keller	Dade	Dec. 13, 1957
Fauerbach vs. Bellefeuille	Dade	Dec. 13, 1957
Ponczek vs. Williams, et al.	Dade	Dec. 13, 1957
Governor vs. Malkin, et al.	Dade	Dec. 13, 1957
Korey vs. Wing Brothers, et al.	Duval	Dec. 13, 1957
Katz vs. Day, et al.	Dade	Dec. 13, 1957
Hillsman vs. Venetian Sedan Service and Leach	Dade	Dec. 13, 1957
Roberts vs. Correa and DeCorrea	Dade	Dec. 16, 1957
Dal-Mar Cabinet Co. vs. Mar Vista Apartments, etc.	Broward	Dec. 16, 1957
Peveroff vs. Freshman	Dade	Dec. 16, 1957
Fribley vs. Bebe, Inc.	Leon	Dec. 18, 1957
Diaz vs. Martin, etc.	Dade	Dec. 18, 1957
Richards & Hale, Inc. vs. Kahn, etc.	Dade	Dec. 18, 1957

CASES AGAINST NON-RESIDENT MOTOR VEHICLE OPERATORS

Style of Case	*County from Which Received*	*Date Received*
McGrady vs. Avis Rent-A-Car System, etc.	Dade	Dec. 19, 1957
Pollard vs. Galloway	Hillsborough	Dec. 19, 1957
Ares vs. Colonial Fast Freight Lines, Inc., etc.	Hillsborough	Dec. 19, 1957
Suffoletto, etc. vs. Schuman and Hutchinson	Dade	Dec. 20, 1957
Larkin vs. Imperial Casket Company, Inc.	Duval	Dec. 20, 1957
Leion vs. Howell	Dade	Dec. 23, 1957
Cannon vs. Pan American Surety Company, etc.	Leon	Dec. 23, 1957
Belz vs. Latone	Okaloosa	Dec. 24, 1957
Cobb, etc. vs. Sherman	Dade	Dec. 26, 1957
Weatherford vs. Byrnes Brothers Trucking Co.	Hillsborough (U.S.)	Dec. 27, 1957
Muller vs. Arbia	Dade (U.S.)	Dec. 27, 1957
Brown vs. Crow, also known as Crew	Dade	Dec. 28, 1957
Scott vs. Rudenko	Citrus	Dec. 28, 1957
Dickson, etc. vs. United States	Escambia	Dec. 30, 1957
Pace vs. Lennig	Duval	Dec. 30, 1957
Williams, Hall vs. Monismith	Alachua	Dec. 30, 1957
King Cole Beauty & Barber Supply vs. Hough, etc.	Dade	Dec. 30, 1957
Chance vs. Reece and McGill Car and Truck Leasing Corporation	Hillsborough	Dec. 30, 1957
Ernst vs. Wood	Dade	Dec. 30, 1957
Holley vs. Conner	Putnam	Dec. 30, 1957
Kelley vs. Smarsley	Dade	Dec. 30, 1957
Atkinson, Sr. vs. Chafin	Duval	Dec. 30, 1957
Watkins vs. Smarsley	Dade	Dec. 30, 1957
Manganelley, etc. vs. Makepease, etc.	Dade	Dec. 30, 1957
Oliver vs. Peterseon and Bennett	Duval (U.S.)	Dec. 30, 1957
Upchurch vs. Hertz Corporation	Indian River	Dec. 30, 1957
Dampier vs. Crenshaw and Mittingly	Hillsborough	Dec. 30, 1957

FOR THE YEAR 1958

Vaught vs. Beale	Leon	Jan. 2, 1958
Moss vs. Rathbun, etc.	Sarasota	Jan. 2, 1958
Maurin vs. Tecumseh Products Co.	Hillsborough	Jan. 2, 1958
Roller vs. Sensmeier	Orange	Jan. 2, 1958
Balzar vs. Avis Rental System of Florida, Inc., and Norma G. Graham	Dade	Jan. 2, 1958
Carter vs. King O'Lawn, Inc., etc.	Dade	Jan. 2, 1958
Bannerman, etc. vs. Rabil	Dade	Jan. 6, 1958
Odages vs. Crawford and Glick	Dade	Jan. 6, 1958
Baia vs. Steven's Market No. 2, Inc.	Dade	Jan. 6, 1958
Manning vs. Smith	Dade	Jan. 6, 1958
Davis vs. Thompson	Putnam	Jan. 6, 1958
Dispensa vs. Bayne	Dade	Jan. 7, 1958
Cohen vs. Alcoa Steamship Co., Inc.	Dade (U.S.)	Jan. 8, 1958
Hilliard vs. Gibson	Polk	Jan. 9, 1958
Bullard vs. Caldwell and Brown, Jr.	Duval	Jan. 9, 1958
Atlantic Coast Line R.R. Co. vs. Clements	Duval (U.S.)	Jan. 9, 1958

CASES AGAINST NON-RESIDENT MOTOR VEHICLE OPERATORS

Style of Case	*County from Which Received*	*Date Received*
Schneider vs. Beck	Dade	Jan. 9, 1958
Laird vs. Long	Leon	Jan. 9, 1958
Berg vs. Badick and Hansen	Dade	Jan. 9, 1958
Lebensfeld vs. The Hertz Corporation	Dade	Jan. 10, 1958
Boggess vs. Ketola and Brotonis Binghamton Corp	Palm Beach	Jan. 10, 1958
Toach vs. Baldwin and Taylor	Dade	Jan. 10, 1958
Bild vs. W. & D. Fan Company and Allens Storage Co	Dade	Jan. 10, 1958
Sonz vs. Norma Apartments, Inc. and Simons	Dade	Jan. 10, 1958
Decor and Sales Aids, Inc. vs. Albert Parvin & Co.	Dade	Jan. 10, 1958
Showker vs. Canadian Ace Brewing Co	Orange	Jan. 13, 1958
Etty vs. News Syndicate Co. d/b/a Sunday News and The News	Orange	Jan. 13, 1958
Sheppard vs. Raymond Cloud and Refrigerated Transport Co., Inc	Dade	Jan. 13, 1958
Smith vs. Susco Car Rental System of Florida, etc	Palm Beach	Jan. 13, 1958
Brawley vs. Susco Car Rental System, etc	Palm Beach	Jan. 13, 1958
Hodowud vs. Patrick and Ferrigno	Dade	Jan. 13, 1958
Staudt vs. Tyler	Dade	Jan. 13, 1958
Felsch vs. Brown Transfer Company	Dade	Jan. 13, 1958
Snelling vs. Hobson	Volusia	Jan. 13, 1958
Blum vs. The Hertz Corporation, Dolinsky and Schoen	Dade	Jan. 13, 1958
DeFelice vs. Schakelford and Couture National Car Rental System, Inc	Broward	Jan. 13, 1958
Spangler vs. Thompson and Schmidt	Brevard	Jan. 13, 1958
Burkhalter, etc. vs. Atlas Assurance Co., Ltd., etc.	Duval (U.S.)	Jan. 14, 1958
Sweeney vs. Baron	Duval (U.S.)	Jan. 14, 1958
Driggers vs. King and Crockett	Duval	Jan. 15, 1958
Denny vs. Denny	Broward	Jan. 15, 1958
Smith vs. Holiday Rentals, Inc., etc	Hillsborough	Jan. 15, 1958
McCutchen vs. National Trailer Rental Assn	St. Lucie	Jan. 15, 1958
Pine vs. Miami Beach Railway Co., etc	Dade	Jan. 16, 1958
Lowe vs. Shepard	Palm Beach	Jan. 16, 1958
Simon vs. Connelly	Palm Beach	Jan. 16, 1958
White vs. Walker and Klem's, Inc	Broward	Jan. 16, 1958
Giordano vs. Brown	Broward	Jan. 16, 1958
Henry vs. Halsey and Bainbridge	Volusia	Jan. 16, 1958
Rook vs. Reeves	Duval	Jan. 16, 1958
Richman vs. Wieder, Springer, etc	Dade	Jan. 17, 1958
Fox vs. Mayerhoff & Sons and Robinson	St. Lucie	Jan. 20, 1958
Barnes vs. Ludwig	Pinellas	Jan. 20, 1958
Ruiz vs. Vanderbilt and AAA-U Drive Corp	Dade	Jan. 20, 1958
Teitch, Coffee, and Mendorff, etc. vs. Shadlen	Dade	Jan. 20, 1958
Greenbaum vs. Garrett	Dade	Jan. 20, 1958
Ellis vs. Canedy	Brevard	Jan. 20, 1958
Flanders vs. The Crown Line Insurance Co	Putnam	Jan. 20, 1958
Columbia Fish Company vs. Rochester American Insurance Co	Lee	Jan. 20, 1958
Berger vs. Byrd	Brevard	Jan. 20, 1958
Lee vs. Williams	St. Johns	Jan. 20, 1958
Miller vs. Melber	Dade (U.S.)	Jan. 20, 1958

CASES AGAINST NON-RESIDENT MOTOR VEHICLE OPERATORS

Style of Case	*County from Which Received*	*Date Received*
Teart vs. Crews and Fluker	Broward	Jan. 20, 1958
Moseley vs. Crews and Fluker	Broward	Jan. 20, 1958
Miller vs. Crews and Fluker	Broward	Jan. 20, 1958
Moseley, et al. vs. Crews and Fluker	Broward	Jan. 20, 1958
Gay vs. Parsons	Polk	Jan. 22, 1958
Levy vs. Gussenhoven	Dade	Jan. 22, 1958
Strange vs. Kent	Dade	Jan. 23, 1958
Henderson vs. Lombardo	Dade	Jan. 24, 1958
Wise vs. Wexler	Dade	Jan. 24, 1958
Busbee, etc. vs. Urquhart, et al	Okaloosa	Jan. 24, 1958
Jean vs. Byrd Motor, Inc	St. Johns	Jan. 27, 1958
Whitmore vs. Speed	Charlotte	Jan. 27, 1958
Crunkleton vs. Shell	Duval	Jan. 27, 1958
Ramer vs. Hacker, etc	Dade (U.S.)	Jan. 28, 1959
Yeip vs. Consolidated Cigar Sales Co., Inc., and Sidney Knapp	Dade	Jan. 29, 1958
Peoples vs. Herbst	Dade	Jan. 29, 1958
Scruggs vs. Riley	Columbia	Jan. 30, 1958
Wojdan vs. Keir, etc	Sarasota	Jan. 30, 1958
Charles L. Venice, etc. vs. Stichler, etc	Dade (U.S.)	Jan. 31, 1958
Plowfield vs. Nilson d/b/a Nilson Motor Express	Hillsborough (U.S.)	Jan. 31, 1958
Brooks vs. Scotten, Henshaw, etc	Dade (U.S.)	Jan. 31, 1958
Berman vs. Millman, Leary and City of Miami Beach Police Department	Dade	Jan. 31, 1958
Gargiulo vs. Boullosa	Dade	Feb. 1, 1958
Seldney vs. Moskowitz	Dade	Feb. 3, 1958
Callahan vs. Moskowitz	Dade	Feb. 3, 1958
Eller vs. Winer	Duval	Feb. 3, 1958
Stone vs. Dick	Orange	Feb. 3, 1958
Norton vs. Hayes	Duval	Feb. 3, 1958
Glenn, etc. vs. Beavers	Palm Beach	Feb. 6, 1958
Kulchar vs. Myers	Manatee	Feb. 6, 1958
Pucci vs. Marsolais	Broward	Feb. 6, 1958
Park vs. Kates d/b/a Kates Bros	Dade	Feb. 6, 1958
Crawford vs. Mills	Escambia (U.S.)	Feb. 6, 1958
Fogel vs. Redd and Cohen	Dade	Feb. 7, 1958
Wolter vs. Baum	Hillsborough	Feb. 7, 1958
McElhiney vs. Laughter	Broward	Feb. 10, 1958
Placid York, Inc. vs. The Calvert Hotel Co., Inc	Dade	Feb. 10, 1958
Ferris vs. Cavitt	Duval	Feb. 10, 1958
Ellington vs. Russell	Pinellas	Feb. 10, 1958
Greenhut Construction Co., Inc. vs. Thompson, R. W. Ball Construction Co. and Taylor	Okaloosa	Feb. 12, 1958
Eby vs. Possee	Orange	Feb. 12, 1958
Harris vs. Florida Power Corporation, etc	Pinellas	Feb. 13, 1958
Stuckey vs. Sims	Escambia	Feb. 13, 1958
General Finance Loan Co. vs. Marlow	Dade	Feb. 17, 1958
Smith vs. Maras	Brevard	Feb. 17, 1958
Redmond vs. Hill	Dade	Feb. 17, 1958
Holwell vs. Fineberg and Lewengood	Dade	Feb. 17, 1958
Burkhalter, Jr. vs. Atlas Assurance Co., Ltd., et al	Duval (U.S.)	Feb. 17, 1958
Dexter Bishop Co., Inc. vs. Arrow Transfer Co	Dade	Feb. 17, 1958

CASES AGAINST NON-RESIDENT MOTOR VEHICLE OPERATORS

Style of Case	*County from Which Received*	*Date Received*
Purrington vs. Arthur Malesci and Neptune Storage, Inc.	Dade	Feb. 17, 1958
Nelson vs. Hansen	Dade	Feb. 17, 1958
Jordan vs. Mobley and Clark	Bay	Feb. 17, 1958
Evans vs. Harry Temkin and Merlin U-Drive-It Co.	Dade	Feb. 17, 1958
Seaboard Air Line R.R. Co. vs. Chancey Truck Line and Morgan	Bradford	Feb. 17, 1958
Wilson vs. Eagle	Polk	Feb. 18, 1958
Clark vs. Manhart	Polk	Feb. 19, 1958
Culverhouse vs. Bentien	Polk	Feb. 19, 1958
Geesey vs. Schemtob	Dade	Feb. 19, 1958
Boring vs. Bresner, Sisti, and Benge	Volusia	Feb. 20, 1958
McDaniels vs. Bresner, Sisti, and Benge	Volusia	Feb. 20, 1958
Case vs. Bresner, Sisti, and Benge	Volusia	Feb. 20, 1958
Brown vs. Crow also known as Horace S. Crew	Dade (U.S.)	Feb. 20, 1958
Kinley vs. Million	Hillsborough	Feb. 20, 1958
Graham vs. Robinson and Roberts	Duval	Feb. 20, 1958
Crouser vs. Bresnen, Sisti, and Benge	Volusia	Feb. 20, 1958
Stellitano vs. Fanjoy and Sutherland	Volusia	Feb. 20, 1958
Raborn vs. Hall	Alachua	Feb. 20, 1958
Teaney vs. Cohen and Kelsey	Dade	Feb. 20, 1958
Logun and Rochester American Insurance Co. vs. Hutt	Dade	Feb. 21, 1958
Howard vs. Byron, Inc., and Miami Transit Co.	Dade	Feb. 21, 1958
Dispensa vs. Bayne	Dade	Feb. 21, 1958
Tilley vs. Hall	Jefferson	Feb. 21, 1958
Kuhl vs. Shaffer and MacMullin	Dade	Feb. 24, 1958
Hicks vs. Arthur	Dade	Feb. 24, 1958
Bachen vs. Rose	Dade	Feb. 25, 1958
Kubala vs. Neveu	Duval	Feb. 25, 1958
Del-Mar Cabinet Co. vs. Mar Vista Apartments, Inc., etc.	Broward	Feb. 25, 1958
Thompson vs. Niederman	Duval	Feb. 25, 1958
Hallat vs. Richardson	Dade (U.S.)	Feb. 25, 1958
General Electric Appliances Co. vs. Sun Tropic Homes	Duval	Feb. 25, 1958
Belford Trucking Co. vs. Daughtry Lumber Co. and Skipper	Dade (U.S.)	Feb. 26, 1958
Scher vs. North American Van Lines, Inc.	Sarasota	Feb. 26, 1958
Lipinsky vs. Collar	Dade	Feb. 26, 1958
Calhoun vs. Church and Shannon	Orange	Feb. 26, 1958
Holmer vs. Household Appliance Distributors, etc.	Dade	Feb. 26, 1958
Geller vs. Brandon Air Conditioning Corp., etc.	Dade	Feb. 27, 1958
Moffatt vs. Parrish	Dade	Feb. 27, 1958
Costantino vs. Bridges	Duval	Feb. 28, 1958
Palmer First National Bank & Trust Co. of Sarasota, etc. vs. Byrd	Sarasota	Feb. 28, 1958
Jack Cox d/b/a Ralston Company a/k/a Ralston-Kitchens Co. vs. Lux and Anaconda Realty Co.	Broward	Feb. 28, 1958
McCray vs. Corey	Alachua	Mar. 3, 1958
Salem vs. Bowen and Wells	Dade (U.S.)	Mar. 3, 1958
Epps vs. Keystone Lamp Manufacturing Co. and Sadoff	Dade	Mar. 3, 1958

CASES AGAINST NON-RESIDENT MOTOR VEHICLE OPERATORS

Style of Case	*County from Which Received*	*Date Received*
Rollison vs. Zanville and Olin's Airport U-Drive-It	Dade	Mar. 3, 1958
Rice vs. Auerbach	St. Johns	Mar. 3, 1958
Yeager vs. Phillips and Sposato	Dade	Mar. 3, 1958
Gainford vs. Cooper and Becker	Palm Beach	Mar. 3, 1958
L. H. Baas d/b/a Baas Cab Co. vs. Auerbach	St. Johns	Mar. 3, 1958
Miklos vs. Miklos	Palm Beach	Mar. 3, 1958
Thomas vs. Sell & Penn Dixie Lines, Inc.	Dade	Mar. 3, 1958
Williams vs. Treat and Simms	Dade	Mar. 3, 1958
Smith vs. Treat and Simms	Dade	Mar. 3, 1958
Hodges vs. Holt	Madison	Mar. 4, 1958
Powers vs. Duvall	Hillsborough	Mar. 4, 1958
Winn-Dixie Stores, Inc. vs. Dugan and Messner	Dade (U.S.)	Mar. 5, 1958
Watkins and Leonard vs. Hauser	Broward	Mar. 7, 1958
Hampton vs. Peirce, et al	Leon	Mar. 7, 1958
Schneider vs. Beck	Dade	Mar. 7, 1958
Rasmussen vs. Soland	Escambia	Mar. 7, 1958
Tomlinson vs. Brown	Volusia	Mar. 7, 1958
Criswell vs. Modafferi	Dade	Mar. 7, 1958
White vs. Mitchell	Dade	Mar. 7, 1958
Royal vs. Boyd and Skura	Dade	Mar. 7, 1958
Aguilera, etc. vs. Ball	Dade	Mar. 7, 1958
Chapman vs. McCoy	Escambia	Mar. 7, 1958
R. Davis vs. Ort and Penn-Dixie Lines, Inc.	Duval	Mar. 7, 1958
V. Davis vs. Ort and Penn-Dixie Lines, Inc.	Duval	Mar. 7, 1958
Mid-States Insurance Co., etc. vs. Rosenthal	Dade	Mar. 10, 1958
Cummings vs. Motors Service Inc., etc.	Dade	Mar. 10, 1958
Internicola vs. Burns	Dade	Mar. 10, 1958
Wallace vs. King	Duval	Mar. 10, 1958
Hann et ux. vs. Rogers	Highlands	Mar. 10, 1958
Scott, etc. vs. Glassburn	Gadsden	Mar. 11, 1958
Roos vs. Roos	Leon	Mar. 12, 1958
Rassette vs. Reynolds and Burke	Collier	Mar. 12, 1958
Trice vs. Lofton and Antonelli	Duval	Mar. 12, 1958
Mack vs. Boldireff	Duval	Mar. 12, 1958
Davis vs. McMillan and Newby	Escambia	Mar. 12, 1958
Ritter, etc. vs. Hora and Tucker	Jackson	Mar. 13, 1958
Nicolin vs. Cohen	Dade	Mar. 13, 1958
Margin vs. Cohen	Dade	Mar. 13, 1958
Plotner vs. Shear	Orange	Mar. 13, 1958
Davis vs. Shear	Orange	Mar. 13, 1958
Wagner vs. Tynan, et al	Dade (U.S.)	Mar. 13, 1958
Sperry vs. Landers	Hillsborough	Mar. 13, 1958
Yaras vs. Repke and National Car Rental System	Dade	Mar. 13, 1958
Gewirtz vs. Walker	Dade	Mar. 13, 1958
Carney vs. Jonota	Dade	Mar. 14, 1958
Comp vs. Pasquale Muraccia, North Dade Transit Co., etc.	Dade	Mar. 14, 1958
Howard Feed Mills, Inc. vs. Shapiro, etc.	Duval	Mar. 14, 1958
Bower vs. Gainer	Pinellas	Mar. 14, 1958
Henson vs. Capitol Fish Co., Inc., etc.	Orange	Mar. 14, 1958
Maston vs. Capitol Fish Co., Inc., etc.	Orange	Mar. 14, 1958
Unger vs. Capitol Fish Co., Inc., etc.	Orange	Mar. 14, 1958
Bohlender vs. Neptune Storage, Inc.	Broward	Mar. 15, 1958

CASES AGAINST NON-RESIDENT MOTOR VEHICLE OPERATORS

Style of Case	*County from Which Received*	*Date Received*
Smith vs. Hicks and Rhodes	Palm Beach	Mar. 17, 1958
Levine vs. Johnson	Dade	Mar. 17, 1958
Harris vs. Miller	Dade	Mar. 17, 1958
Malick vs. Nilson	Dade	Mar. 17, 1958
Brannan vs. Lawson	Dade	Mar. 17, 1958
Monk vs. Ellis	Hillsborough	Mar. 17, 1958
Barnett vs. Carpenter	Sarasota	Mar. 17, 1958
Blanchard vs. Blackwell	Leon	Mar. 17, 1958
Kelly vs. Cooper and Hooper	Okaloosa	Mar. 17, 1958
Allen, etc. vs. Cooper and Hooper	Okaloosa	Mar. 17, 1958
Bailes vs. Hinckley	Dade	Mar. 17, 1958
Harris vs. Sadman	Pinellas	Mar. 17, 1958
Hung vs. Moran and Carl	Palm Beach	Mar. 17, 1958
Espy vs. LePore and Schmidt	Dade	Mar. 17, 1958
McNeil vs. Sheldon	Dade	Mar. 17, 1958
Ethridge vs. Sohns	Dade	Mar. 17, 1958
Tenenbaum and Hartman vs. Tuchner	Dade	Mar. 17, 1958
Watson vs. Gibbs	Dade	Mar. 19, 1958
Towne vs. Brown	Orange	Mar. 19, 1958
Smith vs. Holiday Rentals, Inc., etc.	Hillsborough	Mar. 19, 1958
Pearl, etc. vs. Santomero, etc.	Broward	Mar. 19, 1958
Diamond vs. Middleton	Dade	Mar. 19, 1958
Bass vs. Yellow Cab Co. of Brunswick, Ga.	Duval	Mar. 19, 1958
Ross vs. Spector	Dade	Mar. 20, 1958
Cohen vs. Alcoa Steamship Co., Inc.	Dade (U.S.)	Mar. 20, 1958
Bradley vs. West New York Lumber & Supply Co.	Duval	Mar. 20, 1958
Shewan vs. Thomas	Escambia	Mar. 20, 1958
Fogel vs. Redd and Cohen	Dade	Mar. 20, 1958
Geller vs. Coleman and Rollins Leasing Corp.	Dade	Mar. 21, 1958
Baxter vs. Russell and Northern Electric Co	Duval	Mar. 21, 1958
Thomas vs. Crew and Smith	Polk	Mar. 21, 1958
Peterson vs. C. R. Worthy and Osborne and Co.	Polk	Mar. 21, 1958
Conlon vs. Polrier	Volusia	Mar. 21, 1958
Crozier vs. Fordham Operating Co. and Botwin	Duval	Mar. 24, 1958
Padgett vs. Dove	Polk	Mar. 24, 1958
Hutto vs. Starr	Polk	Mar. 24, 1958
Regan vs. LaBrecque	Duval	Mar. 24, 1958
Osborne vs. Davis	Dade	Mar. 24, 1958
Metzger vs. Frohm	Monroe	Mar. 24, 1958
Pardee vs. Derrick	Pinellas	Mar. 24, 1958
Crowe vs. Cab Co. of Brunswick, Ga.	Duval	Mar. 24, 1958
Haviland vs. Vannoy	Dade	Mar. 26, 1958
Burgio vs. Burns	Dade	Mar. 26, 1958
Sheppard vs. Cloud and Refrigerated Transport Co.	Dade (U.S.)	Mar. 26, 1958
Heard vs. Cohen	Dade	Mar. 27, 1958
Pippinger vs. Kanning	Dade	Mar. 27, 1958
Kovack vs. O'Neil	Duval	Mar. 27, 1958
Pavelka vs. Watson	Duval	Mar. 27, 1958
Grimm and Motz vs. Sparks and Lakoske	Dade	Mar. 27, 1958
Boim vs. Norman Flyer, etc.	Dade	Mar. 27, 1958
Burgio vs. Burns	Dade	Mar. 27, 1958
Potamkin vs. The Hertz Corporation and Bonner	Dade	Mar. 28, 1958
Rubin vs. Walker	Dade	Mar. 28, 1958

CASES AGAINST NON-RESIDENT MOTOR VEHICLE OPERATORS

Style of Case	*County from Which Received*	*Date Received*
Honick vs. Gittelson	Dade	Mar. 28, 1958
Brown vs. George	Polk	Mar. 28, 1958
Hassell vs. Rohe	Martin	Mar. 28, 1958
Daniel vs. Trent	Lake	Mar. 29, 1958
Lieving vs. Keyton d/b/a Keystone Motors	Leon	Mar. 31, 1958
Wolfe vs. Keyton d/b/a Keystone Motors	Leon	Mar. 31, 1958
Lauderdale vs. Jones	Escambia	Mar. 31, 1958
Diamond Industries, Inc. vs. Sorrells	Escambia	Mar. 31, 1958
Fort Lauderdale Transfer, Inc. vs. Herring-Hall-Marvin Safe Co.	Broward	Mar. 31, 1958
Schwelm vs. Bess Memorial Mortuary and O'Hara	Dade	Mar. 31, 1958
Richards vs. Chagnon and Nazarewics, etc.	Dade	Mar. 31, 1958
Consumers Finance Co. vs. Yellow Cab Co. of Brunswick	Duval	Mar. 31, 1958
Roy E. Dodd, Inc. vs. Oro Manufacturing Co.	Dade	Mar. 31, 1958
Botfan vs. Grand Union Supermarkets, Inc., etc.	Dade	Mar. 31, 1958
Weepie (Sweeney) vs. Baron	Duval (U.S.)	April 1, 1958
Dewberry vs. Gold	Brevard	April 2, 1958
Crawford vs. Gold	Brevard	April 2, 1958
Young vs. Butler and Hollowes, etc.	Dade	April 2, 1958
Petz and Raisen vs. Ganger	Dade	April 2, 1958
Johnston vs. Valdez	St. Lucie	April 2, 1958
Maisonette Holding Co., etc. vs. Katz, Lewison and Freed	Dade	April 2, 1958
Ben-Jay Food Distributors, Inc. vs. Hollar	Dade	April 2, 1958
Covington vs. Leeman	Baker	April 3, 1958
Vandervalk vs. Anjoorian and Armenian Rug Co.	Dade	April 3, 1958
Daniel vs. Mel-Cap Company, etc.	Pinellas	April 3, 1958
Goodman vs. Best	Dade	April 3, 1958
Jacobs vs. Krantz	Dade	April 3, 1958
Dorsey vs. Gray and Tandy	Dade	April 4, 1958
Martin vs. Schell	Duval	April 4, 1958
Palm Beach County vs. Diamond Construction Co.	Palm Beach	April 4, 1958
Yearwood vs. Castle	Duval	April 4, 1958
Duke vs. Labrado	Duval	April 4, 1958
Costa vs. Cheetham	Dade	April 4, 1958
Louden vs. Funderburk	Alachua	April 7, 1958
Naftal vs. Riverside Military Academy, etc.	Broward	April 7, 1958
McCraney vs. Cooker	Okaloosa	April 7, 1958
Webb vs. Vandenberg	Dade	April 7, 1958
Peek vs. Davis	Leon	April 7, 1958
Kramer vs. Pocaracci and Landau	Dade	April 7, 1958
Hill vs. Chicago Stadium Corporation and Wirtz	Dade	April 7, 1958
Cookson vs. National Automotive Manufacturing and Engineering Corporation	Dade (U.S.)	April 9, 1958
Narmore vs. Mercury Motor Express, Inc., and Stafford	Duval	April 9, 1958
Harper vs. Mott	Sarasota	April 9, 1958
Arango vs. Brown and Burt	Hillsborough	April 9, 1958
Walter vs. Dettman d/b/a Surf Side Aprtments	Broward	April 9, 1958
Williams vs. Granger	Duval	April 9, 1958
Glass vs. Sedon	Dade	April 9, 1958

CASES AGAINST NON-RESIDENT MOTOR VEHICLE OPERATORS

Style of Case	*County from Which Received*	*Date Received*
Manufacturers Casualty Insurance Co. and DeFonce Construction Co., Inc., etc.	Dade (U.S.)	April 9, 1958
Puder vs. Baum, Houlton, Marcia, Chess, etc.	Broward	April 10, 1958
Curcio vs. Essid	Dade (U.S.)	April 10, 1958
Freeman vs. Walsh	Dade (U.S.)	April 10, 1958
Irving vs. Key and Fiant	Dade (U.S.)	April 10, 1958
Manufacturers Casualty Co., Inc. vs. DeFonce Construction Co.	Dade	April 10, 1958
Universal Film Exchanges, Inc. vs. Meiselman, etc.	Duval	April 10, 1958
Sullivan vs. Roberts and Lusink	Dade	April 10, 1958
Singer vs. Howard and Floyd	Dade	April 10, 1958
O'Malley vs. Joie Chitwood Thrill Show, Inc., etc.	Dade	April 10, 1958
Boe vs. Springer	Dade	April 11, 1958
Parkinson vs. Springer	Dade	April 11, 1958
Veerman vs. Springer	Dade	April 11, 1958
Shahan vs. Gerber	Dade	April 11, 1958
Spitters vs. Chasin	Brevard	April 11, 1958
Moreland vs. McJunkin Bus Line, Inc., and Sandefur	Duval	April 11, 1958
Harkey vs. Irwin and Everroad	Duval (U.S.)	April 11, 1958
Wynn vs. McJunkin Bus Line, Inc., and Sandefur	Duval	April 11, 1958
Meeker vs. Grover and Lesh	Monroe	April 11, 1958
O'Dawe vs. Tabas	Dade	April 11, 1958
Reid vs. Rathje	Pinellas	April 14, 1958
Vinocour vs. Hernandez and Skellarios	Dade	April 14, 1958
Bush vs. Surrette	Hillsborough	April 15, 1958
Gordon vs. Joshua Hendry Corporation	Dade (U.S.)	April 15, 1958
Worthington vs. Smith and Hunt	Broward	April 15, 1958
Asbell vs. Burnette	Levy	April 16, 1958
Watters vs. Meyer	Dade	April 16, 1958
Karriker vs. Lyons	Dade	April 16, 1958
Harriet Combs, et al. vs. North American Van Lines, Inc.	Pinellas	April 16, 1958
Duffy vs. Jamieson	Citrus	April 16, 1958
Brown vs. Kekich	Hernando	April 17, 1958
Breslin vs. Bower	Broward	April 17, 1958
Raab vs. Stanley	Dade	April 18, 1958
Clifton vs. Gillespie	Palm Beach	April 18, 1958
McLemore vs. Kean	Bay	April 18, 1958
Wilson vs. Kean	Bay	April 18, 1958
Wanger vs. Stapleton and Lewis	Dade	April 18, 1958
Hall vs. Taxi Service, Inc.	Duval	April 18, 1958
Scott vs. Rosenthal	Dade	April 21, 1958
Wigle vs. Christena and McCall	Dade	April 21, 1958
Lasser vs. Grosjean and Brown	Dade	April 21, 1958
DeFelice vs. Shackelford, Couture Rent A Car System, Inc., etc.	Dade	April 21, 1958
Miley vs. Golden	Brevard	April 21, 1958
Jones vs. Bilbrey	Escambia	April 21, 1958
Burgess vs. Mosier	Palm Beach	April 23, 1958
Greer vs. Ploof Trucking Company, Inc.	Duval	April 23, 1958
Chandler vs. Martineau	Dade	April 23, 1958
Montgomery vs. Finkelstein	Duval	April 24, 1958
Bass vs. Katz, Silverstein, Lipton, etc.	Dade	April 25, 1958

CASES AGAINST NON-RESIDENT MOTOR VEHICLE OPERATORS

Style of Case	*County from Which Received*	*Date Received*
Beck vs. Hollemen's Shores Restaurant, etc.	Dade	April 25, 1958
Monk vs. Ellis	Hillsborough	April 25, 1958
Miller vs. The Hertz Corporation	Dade	April 25, 1958
Bufamo, etc. vs. Gibson	Palm Beach	April 25, 1958
Sims, etc. vs. Gibson	Palm Beach	April 25, 1958
Bufamo, etc. vs. Gibson	Palm Beach	April 25, 1958
Dale vs. Mazarovich, Miami Shipbuilding Corporation, etc.	Dade	April 25, 1958
Davis vs. Beamer	Dade	April 26, 1958
Clement vs. Baldwin	Dade	April 26, 1958
Curatola vs. Haber	Dade	April 28, 1958
Jandriserits vs. Haber	Dade	April 28, 1958
Zelmanovic vs. Cannara and DeRose	Dade	April 28, 1958
Pollack and Feuer vs. Rakas	Dade	April 28, 1958
Russell and Keary vs. Jakubetz	Broward	April 28, 1958
Martin vs. Huggins	Volusia	April 28, 1958
Daniels, Inc. vs. Twitty Bros. d/b/a Robert Curley, Ltd.	Dade	April 28, 1958
Gower and Brown vs. Slominger	Dade	April 28, 1958
Schrager vs. Waters	Dade	April 28, 1958
Sellers vs. McCredie and Day	Palm Beach	April 28, 1958
Miller vs. Waco Manufacturing Company and Waco Scaffolding of Florida, Inc.	Dade	April 28, 1958
Sun Styles of Miami, Inc. vs. Guttentag	Dade	April 30, 1958
Howard vs. Christena, McCall, etc.	Dade	April 30, 1958
MacFarland vs. Oakley	Dade	April 30, 1958
Venice vs. Manu-Mine Research & Development Company	Dade	April 30, 1958
Fisher vs. Avis Rental Car System, etc.	Dade	May 1, 1958
Rutman vs. Sears Roebuck & Co.	Dade (U.S.)	May 1, 1958
Sperry vs. Cumming	Hillsborough (U.S.)	May 1, 1958
Ares vs. Cacyuk	Dade	May 1, 1958
Clapper vs. Hodgson	Dade	May 1, 1958
Gralynn Laundry and Badia vs. Herit	Dade	May 1, 1958
Brautigan vs. Finnegan	Pinellas	May 2, 1958
Rood vs. Finnegan	Pinellas	May 2, 1958
Wiley vs. Mastic Tile Corporation	Dade	May 2, 1958
Pallone vs. Smith	Duval	May 2, 1958
Adelman vs. Mathis	Dade	May 3, 1958
Schlosberg vs. Appliance Sales and Service Co., etc.	Dade	May 5, 1958
Harris vs. Sumlick	Dade	May 5, 1958
Rotella vs. Olsen	Dade	May 5, 1958
Pierce vs. Ceco Steel Products Corporation and Hanes	Orange	May 5, 1958
Tisdale vs. Demasters and U-Haul Co., Inc.	Clay	May 5, 1958
Hodges vs. DeMasters and U-Haul Co., Inc.	Clay	May 5, 1958
Ochoa vs. Ball	Dade	May 6, 1958
Perez vs. Ball	Dade	May 6, 1958
Dryden vs. Monk	Duval	May 6, 1958
May vs. Yellow Cab Corporation of Brunswick, Ga.	Duval	May 6, 1958
Gross vs. Rehard	Brevard	May 7, 1958
Gronning vs. Neshamkin	Sarasota	May 7, 1958
Padgett vs. Taxi Service, Inc., etc.	Duval	May 7, 1958

CASES AGAINST NON-RESIDENT MOTOR VEHICLE OPERATORS

Style of Case	*County from Which Received*	*Date Received*
Leonard (Use and Benefit of Emmco Insurance Co.) vs. Voss	Broward	May 7, 1958
Kuivinen vs. Swartzendruber	Levy	May 7, 1958
Film Art Corporation vs. Leonidorff	Dade	May 7, 1958
Cecchi vs. Phalen	Dade	May 8, 1958
Mandell vs. Dudding	Dade	May 8, 1958
Brenner vs. Siegel	Dade	May 8, 1958
Gallagher vs. Coy	Leon	May 8, 1958
Osborne vs. Young	Palm Beach	May 8, 1958
Prince vs. Lady and Faceto	Dade	May 9, 1958
Sicard vs. Berkowitz	Dade	May 9, 1958
Legault vs. Berkowitz	Dade	May 9, 1958
Pilon vs. Berkowitz	Dade	May 9, 1958
Bankers Life and Casualty Company vs. Byoir and Associates, Inc.	Dade (U.S.)	May 9, 1958
Cookson vs. National Automotive Manufacturing & Engineering Corp.	Dade	May 9, 1958
Cavalier-Gulling-Wilson Company vs. Rogers	Broward	May 12, 1958
Mendorff vs. Shadlen	Dade	May 12, 1958
Teitch vs. Shadlen	Dade	May 12, 1958
Coffey vs. Shadlen	Dade	May 12, 1958
Beagle and Kleinrock vs. de Grandcourt	Dade	May 12, 1958
Kogan vs. Portney	Dade	May 12, 1958
Arnold vs. Brigance	Dade	May 12, 1958
Butt vs. Small Brothers, Inc.	Dade	May 13, 1958
Lester vs. Pobst	Dade	May 13, 1958
Diesel Distributors, Inc. vs. Dalmler Denz of North America, Inc.	Dade	May 13, 1958
Snyder vs. Johnson	Duval	May 13, 1958
Bursey vs. Potter	Escambia	May 13, 1958
Cookson vs. The Wayne Pump Company	Dade (U.S.)	May 13, 1958
Henry Simpson and Detroit Fire and Marine Insurance Co. vs. Hair	Dade	May 14, 1958
Fenno vs. Collier	Dade	May 14, 1958
Tomberlin, etc. vs. Foren	Duval	May 14, 1958
Silva vs. Bland	Palm Beach	May 14, 1958
Peek vs. Medland	Dade	May 14, 1958
Johnson vs. Mascarenas, etc.	Palm Beach	May 14, 1958
Lynch, Cosgrove & Rose vs. Spikes	Dade	May 14, 1958
Hoover vs. The Hertz Corporation, etc.	Broward	May 15, 1958
Nantz vs. Johnson	Duval	May 16, 1958
Jones vs. Gibson	Duval	May 16, 1958
Kendrick vs. Burrier	Dade	May 16, 1958
Haubell, etc. vs. Lukes	Broward	May 19, 1958
Thor vs. Gordon	Dade	May 19, 1958
Horowitz vs. Gordon	Dade	May 19, 1958
Del Sesto vs. Sharlow, etc.	Dade	May 19, 1958
Brady vs. Zachars, etc.	Dade	May 19, 1958
McConnell, etc. vs. Auto Finance Company of North Carolina	Marion	May 19, 1958
Langworthy, etc. vs. Frisch	Volusia	May 19, 1958
Peterson vs. C. R. Worthy and Osborne & Co.	Polk	May 19, 1958
Serras, etc. vs. Thompson	Dade	May 20, 1958

CASES AGAINST NON-RESIDENT MOTOR VEHICLE OPERATORS

Style of Case	*County from Which Received*	*Date Received*
Riggle vs. Bansbach and Bansbach Machinery Company	Broward	May 21, 1958
Toach vs. Baldwin and Taylor	Monroe	May 21, 1958
Heard vs. Cohen	Dade (U.S.)	May 21, 1958
Chatham vs. Pitzer and Markel	Duval	May 22, 1958
Wiggins vs. Pitzer and Markel	Duval	May 22, 1958
Watts vs. Richman and National Car Rental System, Inc	Dade	May 23, 1958
Canfield vs. Levine and the Hertz Corporation	Dade	May 23, 1958
Miller vs. Nutter	Osceola	May 23, 1958
Norris and Brown vs. Monier	St. Johns	May 23, 1958
Tilton vs. Gruzler	Putnam	May 23, 1958
Clary vs. Fortney	Okaloosa	May 23, 1958
Wallace, etc. vs. Adelphi Paint and Color Works, Inc., etc	Volusia	May 26, 1958
Balog vs. Fischer	Dade	May 26, 1958
Reinhart vs. Olsen, etc	Palm Beach	May 26, 1958
Withers vs. Savannah Beach Bus Lines, etc	Duval	May 26, 1958
Tros, etc. vs. Faust	Volusia	May 26, 1958
Faulder vs. Lichty	Broward	May 26, 1958
Atkins vs. Dimaglia	Dade	May 26, 1958
United States of America vs. Brock, et al	Jackson	May 26, 1958
Cosimini, etc. vs. Conner	Dade	May 26, 1958
Connely vs. Eagle Crest Investment Corp	Broward	May 27, 1958
O'Connor vs. Waite and Kalberer	Dade	May 28, 1958
Kelley vs. Fontaine	Dade	May 28, 1958
Bobroff vs. Robertson, Briscue, etc	Dade	May 28, 1958
Senerth vs. Reed and Stengel	Volusia	May 28, 1958
Frink vs. Reed and Stengel	Volusia	May 28, 1958
Logan, etc. vs. Kerns, etc	Broward	May 29, 1958
Martell, etc. vs. Stein	Dade	May 29, 1958
Pavelka vs. Watson	Duval	May 29, 1958
Into etc. vs. Nunes	Dade	May 29, 1958
Bowman by Hammaker vs. Cook	Palm Beach	May 31, 1958
Herman vs. Kopp	Duval	June 2, 1958
Hardy etc. vs. Sale	Marion	June 2, 1958
Ashley vs. Bechman	Duval	June 2, 1958
Goldstein etc. vs. Schouse	Dade	June 2, 1958
Ziegler etc. vs. Kirby etc	Marion	June 2, 1958
Brown vs. Bounduran etc	Escambia	June 2, 1958
Blumberg vs. Reiseman etc	Dade	June 2, 1958
Schwartz vs. Luke etc	Dade	June 2, 1958
Bowen vs. Hoppenworth	Pinellas	June 3, 1958
Berkley vs. Levinson	Duval	June 3, 1958
Royal vs. Miller	Orange	June 3, 1958
Bramblett vs. Ganz	Leon	June 4, 1958
Stalvey vs. Dail and Motor Convoy, Inc	Sarasota	June 5, 1958
Cauwenberghs vs. Dail and Motor Convoy, Inc	Sarasota	June 5, 1958
United States Fidelity & Guaranty Co. vs. Landrum	Duval	June 5, 1958
Brick vs. Green and LeFevers	Escambia	June 5, 1958
Niemeyer vs. Carolina Freight Carriers Corp. and Brown	Palm Beach	June 5, 1958
Stott vs. DeFoor	Leon	June 5, 1958

CASES AGAINST NON-RESIDENT MOTOR VEHICLE OPERATORS

Style of Case	*County from Which Received*	*Date Received*
Edwards etc. vs. Hill Dredging Corporation	Duval	June 5, 1958
Cooper vs. McGinnis	Marion	June 5, 1958
Scott vs. Byrd and Schaffer	Dade	June 5, 1958
Goldstein vs. Mignogna	Dade	June 5, 1958
Arscott etc. vs. Lamb etc.	Martin	June 5, 1958
Sullivan etc. vs. Roberts etc.	Dade (U.S.)	June 6, 1958
Universal C.I.T. Credit Corp vs. Daughtry Lumber Co. etc.	Dade (U.S.)	June 6, 1958
Saling vs. Wakenigg	Dade	June 6, 1958
Jaber vs. Kercher	Duval	June 6, 1958
Richards etc. vs. Oswald	Marion	June 6, 1958
Johnson vs. Alberto Mueller Mascarenas, et al.	Palm Beach	June 6, 1958
Pericello etc. vs. Miami Transit Company etc.	Dade	June 6, 1958
Deal vs. Taylor etc.	Calhoun	June 9, 1958
Little etc. vs. Sharlow etc.	Dade	June 9, 1958
Rogers vs. Verfaillie	Citrus	June 9, 1958
Brown & Grist, Inc. vs. Barnhart Construction Co.	Duval	June 9, 1958
Long vs. McQuilton and Schatz	St. Johns	June 11, 1958
Big W Farms Packing House, Inc. vs. Bluestein	Dade	June 11, 1958
Samuels vs. Compania Naviera "Estrelia De Plata" S.A. Panama	Dade (U.S.)	June 12, 1958
Sirmons Supply Company, Inc. vs. Dixie Paint & Varnish Company, Inc.	Pinellas	June 12, 1958
Seaman vs. Wooden	Polk	June 13, 1958
Jacobs vs. Kindy	Dade	June 16, 1958
Hall, Jr. vs. Schaefer etc.	Duval	June 16, 1958
Shank vs. Tataron etc.	Hillsborough	June 16, 1958
Hollon etc. vs. McGee Produce Co. etc.	Hillsborough	June 16, 1958
May vs. Agamennone, etc.	Dade	June 16, 1958
Schwartz etc. vs. Donovan	Dade	June 16, 1958
Wheeler vs. Opelc, Jr., etc.	Osceola	June 16, 1958
Dotschay vs. National Mutual Insurance Company of District of Columbia	Dade	June 16, 1958
Powell vs. Green, Jr.	Duval	June 16, 1958
Gaiser etc. vs. Raines	Polk	June 16, 1958
Gunderson vs. Lasseville	Dade	June 16, 1958
Ziegler etc. vs. Kirby etc.	Marion	June 16, 1958
Creighton vs. General Services Corporation	Dade	June 16, 1958
Goldhann vs. Harrell	Bay	June 16, 1958
Bartholomen, Jr. vs. Andover Corporation etc.	Lee	June 16, 1958
Fertilizer etc. vs. Foster	Palm Beach	June 16, 1958
Roberts vs. Pershing Auto Rentals, etc.	Dade	June 16, 1958
Crawford vs. Gold	Brevard	June 17, 1958
Dewberry vs. Gold	Brevard	June 17, 1958
Perkins vs. Gillam	Alachua	June 18, 1958
Harris, etc. vs. Miller	Dade	June 18, 1958
Wilhoit, etc. vs. Touchette	Dade	June 18, 1958
Milligan vs. Ford	Duval	June 18, 1958
Curry's Auto Rental, Inc. vs. Barrios	Dade	June 18, 1958
Hammond, etc. vs. Byrd, etc.	Dade	June 18, 1958
Bookmyer vs. Neilson	Sarasota	June 18, 1958
Wells vs. Rolland, etc.	Duval (U.S.)	June 18, 1958
Foley vs. Rolland, etc.	Duval (U.S.)	June 18, 1958
Cash vs. Shaffer	Duval	June 19, 1958

CASES AGAINST NON-RESIDENT MOTOR VEHICLE OPERATORS

Style of Case	*County from Which Received*	*Date Received*
Williams, etc. vs. Walden, Sr.	Leon	June 19, 1958
Ferguson vs. O'Neil, etc.	Dade	June 19, 1958
Barnette, etc. vs. Dion	Dade	June 20, 1958
Hogan, etc. vs. Bel-Air Conditioning Company, Inc., etc.	Dade	June 20, 1958
E. & E. Electric Co., Inc. vs. Gold Coast 72nd Street Diner, Inc., etc.	Dade	June 20, 1958
Rescue-Incorporated vs. Martin	Broward	June 20, 1958
Schuyler vs. Boot	Pinellas	June 20, 1958
Foster vs. Worrell, Jr.	Dade	June 20, 1958
Stubbs vs. Griggs, etc.	Dade	June 20, 1958
Dryden, etc. vs. Monk	Duval	June 20, 1958
Cannon vs. Longer	Leon (U.S.)	June 23, 1958
Douglas vs. Meadows	Palm Beach	June 23, 1958
Rizzo vs. Zerrenner	Hillsborough	June 23, 1958
Barnette vs. Georgia-Tennessee Produce Co.	Dade	June 23, 1958
Tobleske vs. Billings	Dade	June 23, 1958
Hogan vs. Farmer d/b/a Hardee Livestock Market and Milton Bracken, etc.	Palm Beach	June 23, 1958
Lambrecht vs. Billings	Dade	June 23, 1958
Freeman vs. Jones and McCorkle	Broward	June 23, 1958
Carroll vs. Wofle and Hunter	Orange	June 23, 1958
Geck vs. Navarro	Dade	June 24, 1958
American Universal Insurance Co. vs. Wagner	Dade	June 24, 1958
Snyder vs. Arrington	Escambia	June 25, 1958
Harver vs. Bowen	Dade	June 25, 1958
Bailey vs. Thompson	Duval	June 25, 1958
Elsea vs. Bruno, et al.	Dade	June 27, 1958
Hensley vs. Allison et al.	Dade	June 27, 1958
Stein vs. Richter	Dade	June 27, 1958
Lefkowitz vs. Richter	Dade	June 27, 1958
Parkinson vs. Springer	Dade (U.S.)	June 27, 1958
Boe vs. Springer	Dade (U.S.)	June 27, 1958
Veerman, etc. vs. Springer	Dade (U.S.)	June 27, 1958
Polanko vs. Johnston and Keyes Company	Dade	June 27, 1958
Logan vs. Kerns and Kerns Industrial Corp.	Palm Beach	June 27, 1958
Frank, etc. vs. Leone	Dade	June 27, 1958
Van Duyne vs. Pershing Auto Rentals, Inc., etc.	Dade	June 27, 1958
El Comodoro, Inc. vs. Knight, etc.	Dade	June 27, 1958
Russell vs. Hurdt, etc.	Dade	June 27, 1958
Potter, etc. vs. Berger, etc.	Dade	June 27, 1958
Kramer vs. Fogaracci, etc.	Dade	June 27, 1958
Englehart, etc. vs. Bartmess	Pinellas	June 27, 1958
Slaughter vs. Crenshaw, et al.	Sumter	June 30, 1958
Hampton vs. Peirce, et al.	Leon	June 30, 1958
May vs. Agamennone, etc.	Dade	June 30, 1958
McElhiney, etc. vs. Laughter	Broward	June 30, 1958
Guskind vs. Moskowitz, etc.	Dade	June 30, 1958
McDaniels vs. Bresnen, etc.	Volusia	June 30, 1958
Case vs. Bresnen, etc.	Volusia	June 30, 1958
McNamarra, etc. vs. Duffy Mott Company, etc.	Dade	June 30, 1958
Davis, etc. vs. Vierow	Polk	June 30, 1958
Moran, etc. vs. Coutures Motor Corporation, etc.	Dade	June 30, 1958
Trent vs. Sullivan	Palm Beach	June 30, 1958

CASES AGAINST NON-RESIDENT MOTOR VEHICLE OPERATORS

Style of Case	*County from Which Received*	*Date Received*
Shepard vs. Bellamy	Orange	June 30, 1958
Case vs. Bresnen, etc.	Volusia	June 30, 1958
Boring vs. Bresnen, etc.	Volusia	June 30, 1958
Clement vs. Baldwin	Dade (U.S.)	July 1, 1958
Anderson, etc. vs. Gardner, etc.	Duval (U.S.)	July 2, 1958
Anderson, etc. vs. Gardner and Markoske, Jr.	Duval (U.S.)	July 2, 1958
Burnsed, etc. vs. Lee, etc.	Duval (U.S.)	July 2, 1958
Probyn, etc. vs. Johnson	Escambia	July 2, 1958
Greenman vs. Allied Van Lines, Inc., etc.	Orange	July 2, 1958
Bennett, etc. vs. Brown Wood Preserving Company, etc.	Broward	July 2, 1958
Spach, etc. vs. Southern Indemnity Co., etc.	Dade	July 2, 1958
Robinson vs. Cross, et al.	Palm Beach	July 3, 1958
Stanford, etc. vs. Cross, etc.	Palm Beach	July 3, 1958
Northern vs. Cross, etc.	Palm Beach	July 3, 1958
Barnett, etc. vs. Carpenter	Sarasota	July 3, 1958
Arthur, etc. vs. Flake	Dade	July 3, 1958
Brenner, etc. vs. Gillis	Duval	July 3, 1958
Smith vs. Kelly, etc.	Dade	July 3, 1958
Johnston vs. Boldireff	Duval	July 3, 1958
Wargin, etc. vs. Bareman	Dade (U.S.)	July 3, 1958
Lettie W. Neal, etc. and Dixon vs. Peninsular National Bank, etc.	Palm Beach	July 4, 1958
Coons vs. McCurdy, etc.	Dade	July 7, 1958
Powers vs. Poorman, etc.	Dade (U.S.)	July 7, 1958
Laughlin, etc. vs. Long	Palm Beach	July 7, 1958
Garman vs. Cooper, etc.	Duval	July 7, 1958
Riley vs. Knight Aircraft Copy, Inc., etc.	Dade	July 7, 1958
Slaton vs. Hendley, etc.	Volusia	July 7, 1958
Tuell vs. Presley, etc.	Dade	July 7, 1958
Tumin, etc. vs. Valentour	Leon	July 7, 1958
Wallace, etc. vs. Oversby	Volusia	July 7, 1958
Comfort Cushion Co. vs. Heavlin, etc.	Dade	July 7, 1958
Steinbach, etc. vs. Executive Auto Leasing Co.	Dade	July 7, 1958
Warren vs. Alexander, etc.	Volusia	July 8, 1958
Askew vs. Hardie Manufacturing Company	Hillsborough	July 8, 1958
Cocks vs. Burch	Volusia	July 8, 1958
Moss, etc. vs. Kazmier, etc.	Dade	July 9, 1958
Rosser vs. Thorn	Duval	July 9, 1958
Clayton, etc. vs. Hervert, etc.	Dade	July 9, 1958
Weiss vs. Hundley	Dade (U.S.)	July 10, 1958
Chaitman, etc. vs. Thies, etc.	Dade	July 10, 1958
Tepper vs. Mason	Dade	July 10, 1958
Repper, etc. vs. Kiplinger	Palm Beach	July 10, 1958
Daniels, etc. vs. Rabb	Dade	July 10, 1958
Adams vs. Rabb	Dade	July 10, 1958
Jahn vs. Barber	Dade	July 10, 1958
Shannon vs. Barber	Dade	July 10, 1958
Lacobucci vs. World Wide Rent A Car, Inc.	Dade	July 10, 1958
Richmond vs. Quarles	Dade	July 10, 1958
Knue vs. Westfall, etc.	Duval	July 10, 1958
Zippro vs. Watson, Pepsi Cola Bottling Co., and Arundel	Volusia	July 11, 1958
East, III, etc. vs. Stagaard, etc.	Dade	July 14, 1958

CASES AGAINST NON-RESIDENT MOTOR VEHICLE OPERATORS

Style of Case	*County from Which Received*	*Date Received*
Collier, Jr., etc. vs. Kehl, etc.	Lee	July 14, 1958
Towne, etc. vs. Saddlemire, etc.	Indian River	July 15, 1958
Foulk, etc. vs. Austin	Orange	July 15, 1958
Cobb, etc. vs. Echols, etc.	Dade	July 15, 1958
McAvoy vs. Bee Lee, Inc., etc.	Hillsborough	July 15, 1958
Vendervoort vs. Morse Auto Rentals, Inc., etc.	Dade	July 15, 1958
Novick, etc. vs. Slaughter, etc.	Dade	July 15, 1958
Astel vs. Bajurny	Dade	July 15, 1958
Levison, etc. vs. Sandman, etc.	Dade	July 15, 1958
Rouzie vs. Gerbron, etc.	Broward	July 15, 1958
Leadmon vs. Pope	Volusia	July 15, 1958
Beckler, etc. vs. Rappeport	Dade	July 17, 1958
Rigby, etc. vs. Hill, etc.	Dade	July 17, 1958
Leon vs. Mitchell	Dade	July 17, 1958
Weepie, etc. vs. Baron	Hamilton	July 17, 1958
Satchell vs. Bartlett	Palm Beach	July 17, 1958
Permacrete, Inc. vs. Scott and Hudson d/b/a E. A. Scott & Sons	Volusia	July 17, 1958
Finkel vs. Battles	Dade	July 21, 1958
Johnson vs. Gulf Florida Terminal Co. and Goodman	Hillsborough	July 21, 1958
Balatinacz vs. Story Corporation of Alabama and Lowe	Hillsborough	July 21, 1958
Argo vs. Tennessee Gas Transmissions Co.	Hillsborough (U.S.)	July 21, 1958
Popover, etc. vs. Malakoff	Broward	July 21, 1958
Chastain vs. McMahon, Puleo and Atlantic Coast R.R. Co	Hillsborough	July 21, 1958
Harris vs. Miller	Dade	July 21, 1958
American Universal Insurance Co. vs. Wagner	Dade	July 21, 1958
Valdes vs. Sosobee	Dade	July 21, 1958
M. Raulerson vs. Carroll	Volusia	July 21, 1958
R. Raulerson vs. Carroll	Volusia	July 21, 1958
Braddock vs. Donny	Palm Beach	July 21, 1958
Braddock vs. Allegheny Asphalt & Paving Co., Inc.	Palm Beach	July 21, 1958
Kerby vs. Frank Case and Mid-State Auto Co., Inc.	Dade	July 23, 1958
Cohen vs. Bowen	Dade	July 23, 1958
Wolf vs. South Florida Auto Rentals and Klein	Broward	July 23, 1958
Wheeler, etc. vs. Roberts	Pinellas	July 23, 1958
Zack Co. d/b/a Miami Roofing & Sheet Metal vs. Miami Beach Latin Quarter Cafe, and Loew Inc.,	Dade	July 24, 1958
Blumberg vs. Reiseman	Dade (U.S.)	July 24, 1958
Sergent vs. Jensen and Fritschler	Manatee	July 24, 1958
Bohr vs. Sharlow, etc.	Dade	July 24, 1958
Little vs. Sharlow	Dade	July 24, 1958
Dowerdt d/b/a Han's Service Sta. vs. All State Contracting and Supply Corp., etc.	St. Johns	July 25, 1958
Hancheck vs. Pearce	Indian River	July 25, 1958
Miami Transit Co. vs. Paul Pajich	Dade	July 25, 1958
Ada Petillo a/k/a "Zorita" vs. Dell Publishing Co., Inc., etc.	Dade (U.S.)	July 28, 1958
Davis vs. Johnson	Dade	July 28, 1958
Scott and Robinson vs. Rebozo, et al.	Dade	July 28, 1958
Martin, etc. vs. Pagdin and Brown	Dade	July 28, 1958

CASES AGAINST NON-RESIDENT MOTOR VEHICLE OPERATORS

Style of Case	*County from Which Received*	*Date Received*
Schooley vs. Johnson	Manatee	July 28, 1958
Major Corp. d/b/a Balmoral Hotel vs. Brown	Dade	July 28, 1958
Foster vs. Glass	Broward	July 28, 1958
Payne, etc. vs. Selvidio	Pinellas	July 28, 1958
Mande vs. Leftwich	Dade	July 28, 1958
Walter vs. Snyder	Dade	July 28, 1958
Harter, etc. vs. Brown	Orange	July 28, 1958
Hendry vs. Columbia Wholesale Florists, Inc.	Manatee	July 29, 1958
Williams vs. Meyers	Manatee	July 29, 1958
Odom vs. Wagner	Pinellas	July 29, 1958
Hurte vs. Lane	Wakulla	July 29, 1958
Bramblett vs. Ganz	Leon	July 29, 1958
Bell vs. J. W. Porter, Hayes Freight Lines, Inc., etc.	Dade	July 30, 1958
Rigby vs. Hill	Dade	July 30, 1958
Holwell vs. Feinberg, Lewengood and W. B. Foundations, Inc.	Dade	July 30, 1958
Kalmanson vs. Wagner	Dade	July 30, 1958
Woody vs. Logue, Manning and Musto	Dade	July 30, 1958
Lauderdale Realty, Inc. vs. Melvin, Woolard, etc.	Palm Beach	July 31, 1958
Fisher vs. Henderson	Polk	July 31, 1958
Alfred Kubies Western Corp. vs. Distribuidora Sanpere C.A.	Dade	July 31, 1958
Hollenbach vs. Tanner and Halbrook	Duval (U.S.)	July 31, 1958
Hughes vs. Hoover and The Hertz Corporation	Broward	July 31, 1958
Sullivan vs. Roberts and Lusink	Dade (U.S.)	July 31, 1958
Womack vs. Ludwig	Hillsborough (U.S.)	Aug. 1, 1958
Robinson vs. Bias	Dade	Aug. 4, 1958
Wiegand vs. Anderson, etc.	Broward	Aug. 4, 1958
Ward, etc. vs. Isle	Broward	Aug. 4, 1958
Abelson, etc. vs. Means	Dade	Aug. 4, 1958
Feiler, etc. vs. Carter Products, Inc., etc.	Dade	Aug. 4, 1958
Whitfield vs. Ingalls	Duval	Aug. 4, 1958
Donnelly vs. Blair, etc.	Broward	Aug. 4, 1958
Spell vs. Lindblom, etc.	Dade	Aug. 4, 1958
Smith vs. Kelly, etc.	Dade	Aug. 4, 1958
Hopkins vs. Davis	Pinellas	Aug. 4, 1958
Towe, etc. vs. Smith, etc.	Duval	Aug. 4, 1958
Carey, etc. vs. McMahon	Dade	Aug. 4, 1958
Dauwel, etc. vs. Romeo	Volusia	Aug. 4, 1958
Sardella vs. Flock, etc.	Dade	Aug. 4, 1958
Mills vs. Yaegar, etc.	Leon (U.S.)	Aug. 5, 1958
Hauber vs. Stone	Palm Beach	Aug. 6, 1958
Jackson vs. Young	Dade	Aug. 6, 1958
Chesser vs. Glasscock, etc.	Dade	Aug. 6, 1958
Tillman, etc. vs. Glasscock, etc.	Dade	Aug. 6, 1958
Thomas, etc. vs. McDowell	Alachua (U.S.)	Aug. 6, 1958
Thomas, etc. vs. McDowell	Suwannee	Aug. 6, 1958
Moon vs. Rich	Indian River	Aug. 6, 1958
Davies, etc. vs. Yellow Cab Company, Inc., etc.	Pinellas	Aug. 6, 1958
Carr vs. Holladay	Duval	Aug. 7, 1958
Harris vs. Holladay	Duval	Aug. 7, 1958
Carroll vs. Dawson, etc.	Leon	Aug. 8, 1958
Brenner vs. Pfeffer, etc.	Dade (U.S.)	Aug. 8, 1958

CASES AGAINST NON-RESIDENT MOTOR VEHICLE OPERATORS

Style of Case	*County from Which Received*	*Date Received*
Sproul vs. McClellan, etc.	Hillsborough	Aug. 8, 1958
Ashmore, etc. vs. Hess	Volusia	Aug. 8, 1958
Hunter vs. Boston, etc.	Hendry	Aug. 8, 1958
Thomas vs. Acme Fast Freight, etc.	Dade	Aug. 8, 1958
Brushwood vs. Pender, etc.	Orange	Aug. 8, 1958
Webb vs. Vandenberg	Dade (U.S.)	Aug. 8, 1958
Foster vs. Worrell	Dade (U.S.)	Aug. 8, 1958
Kersey vs. Saddlemire d/b/a Glades Amusement Company	Indian River	Aug. 9, 1958
Fassa vs. Welcher	Dade	Aug. 11, 1958
Fiorentino vs. Welcher	Dade	Aug. 11, 1958
St. Augustine Transit Co., Inc. vs. Smith	St. Johns	Aug. 11, 1958
Price vs. Smith	St. Johns	Aug. 11, 1958
Hatch vs. Simmons, etc.	Duval (U.S.)	Aug. 11, 1958
Wimmer vs. Packard Tezile Mills	Dade	Aug. 11, 1958
Tihonova vs. Packard Tezile Milles	Dade	Aug. 11, 1958
Potter, etc. vs. Berger, etc.	Dade (U.S.)	Aug. 11, 1958
Herndon, etc. vs. Grieper, etc.	Dade	Aug. 11, 1958
Thompson vs. Hawkins	Duval	Aug. 11, 1958
Allen vs. Ames	Dixie	Aug. 11, 1958
Lovitts vs. Hood	Dade (U.S.)	Aug. 11, 1958
Kuhnle vs. Annan and R. Green Annan Development Corp.	Dade	Aug. 11, 1958
Archer vs. Annan, and R. Green Annan Development Corp.	Dade	Aug. 11, 1958
Knobloch vs. Annan and R. Green Annan Development Corp.	Dade	Aug. 11, 1958
Marsh vs. Rollins	Volusia	Aug. 12, 1958
1109 N.W. 22nd Street Corp. vs. Central Newspaper Installations	Dade	Aug. 13, 1958
Hill York Corporation vs. Goodman	Dade	Aug. 13, 1958
Hill York Sales Corp. vs. Goodman	Dade	Aug. 13, 1958
White vs. Maniscalco and Parson	Bay	Aug. 13, 1958
Abernathy vs. Lunsford	Leon	Aug. 13, 1958
Goodwin vs. Miller and Pitzer	Lake	Aug. 13, 1958
Sasser vs. Critzer	Polk	Aug. 13, 1958
Brioso vs. Player, etc.	Hillsborough (U.S.)	Aug. 13, 1958
Delgado vs. Piper Brunhardt Motors, etc.	Dade	Aug. 14, 1958
Kassal, etc. vs. Rader, etc.	Dade	Aug. 14, 1958
Carrasquillo vs. Nick Allen Motors, Inc., etc.	Martin	Aug. 14, 1958
Waldon, etc. vs. Brown, etc.	Dade	Aug. 14, 1958
Alton vs. Automobile Owners Assn. Insurance Co.	Dixie	Aug. 14, 1958
Ceike vs. Diamond	Brevard	Aug. 15, 1958
Decker vs. Hertz Corporation, etc.	Dade	Aug. 15, 1958
Dicks vs. Booker	Pinellas	Aug. 15, 1958
Frank, etc. vs. Leone	Dade (U.S.)	Aug. 15, 1958
Hatch vs. Simmons, etc.	Duval (U.S.)	Aug. 15, 1958
Stambaugh vs. Bethel, Peterson, Smith, etc.	Dade	Aug. 16, 1958
Akel vs. Schlesinger	Dade	Aug. 18, 1958
Brown vs. Stuart	Brevard	Aug. 18, 1958
Adams, etc. vs. Clark	Dade	Aug. 18, 1958
Kolder vs. Smarsley, etc.	Dade	Aug. 18, 1958
Johnson vs. Houston, etc.	Dade	Aug. 18, 1958
Thaggard vs. Brown	Dade	Aug. 18, 1958

CASES AGAINST NON-RESIDENT MOTOR VEHICLE OPERATORS

Style of Case	*County from Which Received*	*Date Received*
Shaw Brothers Oil Co. vs. Brooks, Scotten, etc.	Dade	Aug. 18, 1958
Riggle vs. Bansbach, etc.	Dade (U.S.)	Aug. 19, 1958
Gulf States Steel Erectors, Inc. vs. Orleans Materials & Equipment Co.	Hillsborough (U.S.)	Aug. 19, 1958
City of Miami, etc. vs. The DeFonce Construction Co., Inc.	Dade	Aug. 20, 1958
Hernandez vs. Black	Dade	Aug. 20, 1958
Glickman vs. Odle	Dade	Aug. 20, 1958
Weiss vs. Bickford	Dade	Aug. 20, 1958
Sol Walder & Company vs. Henry and Lloyd	Polk	Aug. 20, 1958
Edwards vs. Ebert, Jr.	Orange	Aug. 21, 1958
Devereux vs. Odle	Dade	Aug. 21, 1958
Kleinert vs. Limestone Products Corporation of America	Broward	Aug. 21, 1958
Fowler, Jr. vs. Mumford	Dade	Aug. 21, 1958
John Van Der Eems vs. Miller	Dade	Aug. 21, 1958
Harnisch vs. Belsky d/b/a Belsky's Department Store and Crusader Enterprises	Brevard	Aug. 21, 1958
Billing vs. Crowell	Dade	Aug. 21, 1958
Garland vs. Gogol	Dade	Aug. 21, 1958
Golombeck vs. Pratt	Dade	Aug. 21, 1958
McClendon vs. McClaskey, etc.	Dade	Aug. 22, 1958
Lewis vs. Dean Products, Inc. and Max Raskin	Broward	Aug. 25, 1958
Briskin vs. Doernbach	Dade	Aug. 25, 1958
Price vs. Boncimino	Putnam	Aug. 25, 1958
Hoffman, et ux. vs. Williams, et al., and Sappington	Hillsborough	Aug. 25, 1958
Levine vs. North American Van Lines, Inc.	Dade	Aug. 25, 1958
Sasser vs. Critzer	Polk	Aug. 26, 1958
I. Thieneman, etc. vs. Cameron, Jr.	Dade	Aug. 27, 1958
R. Thieneman, etc. vs. Cameron, Jr.	Dade	Aug. 27, 1958
Yanno, etc. vs. Thomas	Dade	Aug. 27, 1958
Thieneman, etc. vs. Cameron, Jr.	Dade	Aug. 27, 1958
Kassal vs. Rader	Dade	Aug. 27, 1958
Kline vs. Hertz Corp., etc.	Dade	Aug. 27, 1958
Harris vs. Clark	Dade	Aug. 28, 1958
Murphy vs. Kelley, Red Top Cab, Yellow Cab, and Bent	Dade	Aug. 28, 1958
Abramson vs. Wayner and Preston	Dade	Aug. 28, 1958
Mann, Emmer, etc. vs. Central Air Conditioning Co., Inc., etc.	Dade	Aug. 28, 1958
Grandoff, Jr. vs. Gourlie Music Co. and Magnavox Co.	Hillsborough	Aug. 28, 1958
Thomas vs. Keal Drive-Away Co. and Puckett, Jr.	Hillsborough	Aug. 29, 1958
Grossman vs. Fernand	Dade	Aug. 29, 1958
Liberman vs. May	Dade	Aug. 29, 1958
Nicholas vs. McHenry	Palm Beach	Aug. 29, 1958
Horowitz vs. Brown Transportation Co., Inc.	Dade	Aug. 29, 1958
Anderson, et al. vs. Miami Transfer Co., Inc., et al.	Dade	Sept. 4, 1958
Rainey vs. Dibert	Manatee	Sept. 4, 1958
Lewis & Godwin vs. Bluestein	Escambia	Sept. 4, 1958
Pence vs. Bowen & Mitchell	Brevard	Sept. 4, 1958
Storti vs. Phillips, Sposato, Yeager, et al.	Dade	Sept. 4, 1958
Vernaglia vs. Glad & Glad	Dade	Sept. 4, 1958

CASES AGAINST NON-RESIDENT MOTOR VEHICLE OPERATORS

Style of Case	*County from Which Received*	*Date Received*
Zacheo vs. Taussig	Dade	Sept. 4, 1958
Desero vs. Taussig	Dade	Sept. 4, 1958
Cox & Cox vs. Fellenstein	Pinellas	Sept. 4, 1958
Gewurz & Gewurz vs. Cline	Pinellas	Sept. 4, 1958
Callahan vs. Gorlick	Dade	Sept. 4, 1958
Mead vs. Fisher	Dade	Sept. 4, 1958
Alan vs. Interstate-United Coffee Corporation	Dade	Sept. 4, 1958
Montgomery vs. Movo Card Publishers, Inc.	Hillsborough	Sept. 4, 1958
Tindell, etc. vs. Westerhouse	Madison	Sept. 5, 1958
Carroll vs. Varn and Hagood	Duval	Sept. 5, 1958
Abrams vs. Varn and Hagood	Duval	Sept. 5, 1958
Faison vs. Miller Amusement Enterprises, Inc.	Broward	Sept. 5, 1958
Delehoy vs. Wrigley	Pinellas	Sept. 5, 1958
Skyway Motors, Inc. vs. Stone	Pinellas	Sept. 5, 1958
Rubin vs. Glad and Glad	Dade	Sept. 5, 1958
Burke vs. Shank and Adams	Broward	Sept. 5, 1958
Hale and Hale vs. Adams	Hamilton	Sept. 5, 1958
Bavis vs. Phillips	Putnam	Sept. 5, 1958
Lusardi vs. Mankos	Hillsborough	Sept. 5, 1958
Signore vs. Wolfram	Broward	Sept. 5, 1958
Eldridge vs. Krine	Orange	Sept. 5, 1958
Signore and Signore vs. Wolfram	Broward	Sept. 6, 1958
Anderson vs. Allied Van Lines, Inc., Liberty Freight Forwarders, etc.	Broward	Sept. 6, 1958
Jones vs. Jackson, Colbert, Little, Johnson d/b/a Harlem Cab	Dade	Sept. 8, 1958
Tepper vs. Mason	Dade	Sept. 8, 1958
Reid vs. Melfa & Keys Co., Inc.	Dade	Sept. 8, 1958
Roberson vs. Norman, Starkey and Miami Beach Railway Co.	Dade	Sept. 8, 1958
Maurer vs. Martin	Orange (U.S.)	Sept. 8, 1958
Schwartz vs. Martin	Orange (U.S.)	Sept. 8, 1958
Hatcher vs. U.S.A.C. Transport, Inc. and Blumberg	Dade	Sept. 8, 1958
Willis and McClendon vs. McNeary and Powell	Manatee	Sept. 8, 1958
Fitzgerald vs. Rice and Rice	Palm Beach	Sept. 8, 1958
Henderson vs. Holland	Palm Beach	Sept. 8, 1958
Kasserman vs. Holland	Palm Beach	Sept. 8, 1958
Dores vs. Foremost Dairies, Inc., Mealer, and Anderson, et al.	Duval (U.S.)	Sept. 8, 1958
Brown, Andrew, and Andrew vs. Corman	Duval	Sept. 10, 1958
Browning vs. Jenkins	Putnam	Sept. 10, 1958
Northampton, Inc. vs. Doughty and Doughty	Broward	Sept. 11, 1958
Eley vs. Harris	Polk	Sept. 13, 1958
Wade and Golden vs. Colonial Freight Lines and Ellard	Palm Beach	Sept. 13, 1958
Vernon vs. Kaske and Kaske	Marion	Sept. 15, 1958
Guffey vs. Straub and Straub	Palm Beach	Sept. 15, 1958
McKenzie vs. Gaskell	St. Johns	Sept. 15, 1958
Smith vs. Rexach	Dade	Sept. 15, 1958
Rowe vs. Small and Avis Rent A Car System of Florida, Inc.	Manatee	Sept. 15, 1958
Vatroba vs. Campbell	Dade	Sept. 15, 1958
Helms vs. Friedman	Leon	Sept. 16, 1958

CASES AGAINST NON-RESIDENT MOTOR VEHICLE OPERATORS

Style of Case	*County from Which Received*	*Date Received*
McCullough vs. Becker	Duval	Sept. 16, 1958
Kirkland vs. Guerin	Holmes	Sept. 16, 1958
Brown vs. DiMarco	Palm Beach	Sept. 18, 1958
Lapidus, Kornblath, Harle and O'Hara vs. Stoller and McLaney	Dade	Sept. 18, 1958
Pelletier vs. Stroup	Dade	Sept. 18, 1958
Ortiz vs. Zaban and Zep Manufacturing Co.	Dade	Sept. 18, 1958
Kidinski vs. Jones and Kowalski	Dade	Sept. 18, 1958
Iglesias vs. Fisher and Lasky	Dade	Sept. 18, 1958
Morgan vs. Henderson and Couture Rent A Car Co.	Dade	Sept. 18, 1958
Royal vs. Miller, etc.	Dade	Sept. 19, 1958
Royal Fish Co. vs. Miller, etc.	Dade	Sept. 19, 1958
Garrison vs. Pace and Wheless	Volusia	Sept. 19, 1958
Pinder vs. Giuffra	Dade	Sept. 23, 1958
Pinder, Sr. vs. Giuffra	Dade	Sept. 23, 1958
Watson, etc. vs. Boyle	Sarasota	Sept. 23, 1958
Miles, etc. vs. Wynne	Duval	Sept. 23, 1958
Rudorfer, etc. vs. Dorn, etc.	Dade	Sept. 23, 1958
Valley Steel Products Co. vs. Mercure Steel Corp.	Duval	Sept. 23, 1958
Universal Manufacturing Corp. vs. Lite-Mor Electric Manufacturing	Dade	Sept. 23, 1958
Beinhoff vs. Bowers, Carlotta Properties, Marraro, etc.	Broward	Sept. 23, 1958
Lauderdale Abstract & Title Co. vs. Brock, etc. and Cooper	Broward	Sept. 23, 1958
Fribley vs. Bebe, Inc.	Leon	Sept. 23, 1958
Scurlock vs. Eddings	Bay	Sept. 23, 1958
Boardman vs. 7-Eleven Stores	Duval	Sept. 25, 1958
Brown vs. 7-Eleven Stores	Duval	Sept. 25, 1958
Zaccarello vs. Roux Laboratories, Inc., etc.	Dade	Sept. 26, 1958
Poole vs. Baker	Palm Beach	Sept. 26, 1958
Rodriguez vs. Anders, etc. and Stadnik, etc.	Dade	Sept. 26, 1958
Lauzon vs. McGuire	Dade	Sept. 26, 1958
Branscome vs. Clark and Ezell	Duval	Sept. 26, 1958
Lipschutz vs. Baxter and Hilbert	Dade	Sept. 26, 1958
O'Malley vs. Joie Chitwood Thrill Show	Dade	Sept. 26, 1958
W. W. Bassett, Jr., etc. and North Florida Transport vs. Wood	Jefferson	Sept. 26, 1958
Tavarone vs. McAfee	Dade	Sept. 26, 1958
Ryder Truck Rental System vs. Wood	Jefferson	Sept. 26, 1958
American National Bank of North Miami vs. McEwan	Dade	Sept. 26, 1958
Grace vs. Ministere De La Marine Marchande Societe Maritime Nationale	Dade	Sept. 26, 1958
Zippro vs. Watson, Pepsi Cola Bottling Co. and Arundel	Volusia	Sept. 26, 1958
Stettler vs. Huggins and Norwood, etc.	Dade	Sept. 26, 1958
Mailman vs. Winston	Dade	Sept. 26, 1958
Romine vs. Williams and Day	Pinellas	Sept. 26, 1958
Gladden vs. Garner	Broward	Sept. 26, 1958
Overton vs. Rice	Palm Beach	Sept. 26, 1958
Poole vs. Baker	Palm Beach	Sept. 26, 1958
Bartholomay vs. Montgomery, Cochran, Corbett	Lee	Sept. 26, 1958

CASES AGAINST NON-RESIDENT MOTOR VEHICLE OPERATORS

Style of Case	*County from Which Received*	*Date Received*
Thapp vs. Stowe	Duval	Sept. 26, 1958
Creasman vs. Kelly	Duval	Sept. 26, 1958
Pinkerton and Stoopack vs. Betts	Palm Beach	Sept. 26, 1958
Sills, etc. vs. Short	Dade	Sept. 26, 1958
Allen vs. Taylor Bodies	Orange	Sept. 29, 1958
Mellas vs. City of Clearwater and Di Pasca	Pinellas	Sept. 30, 1958
Riley vs. Knight Aircraft Corp., Knight, Fuller, etc.	Dade	Sept. 30, 1958
Film Art Corp. vs. Placid-York Co., etc., and Davis	Dade	Sept. 30, 1958
Greenwald vs. Graybar Electric Co. and Clark	Dade	Sept. 30, 1958
Heliopoulos vs. Moore	Dade	Sept. 30, 1958
Howell vs. Williamson	Dade	Sept. 30, 1958
Brandle Transportation vs. Herr	Palm Beach	Sept. 30, 1958
Frank vs. Carpenter, Loeb, & Howley	Dade	Sept. 30, 1958
Laria and Lazzra vs. C. C. Couch, Southern Leasing, Inc., and Clay Hyder Trucking Lines, Inc.	Polk	Oct. 3, 1958
Schoenborn vs. Sanborn	Hillsborough	Oct. 3, 1958
Lively vs. Monda	Dade	Oct. 3, 1958
Hatch vs. Simmons and Benes	Suwannee	Oct. 3, 1958
Tewksbury, etc. vs. McDonough Power Equipment, Inc., and Ware Nursery and Garden Supplies	Alachua	Oct. 3, 1958
Doyle vs. Johnson	Dade	Oct. 6, 1958
Frankel, etc. vs. Cornell	Broward	Oct. 6, 1958
Berwick, etc. vs. Reynolds	Dade	Oct. 6, 1958
Kaselman vs. Reynolds	Dade	Oct. 6, 1958
Bruck vs. O'Flaherty	Dade	Oct. 6, 1958
Hutchins vs. McDermott	Broward	Oct. 6, 1958
Gilley vs. Hood and Ulmer	Palm Beach	Oct. 7, 1958
Ryder, etc. vs. Hines, etc.	Dade	Oct. 7, 1958
James vs. Mayone	Dade	Oct. 7, 1958
Callahan vs. Vlieck d/b/a Ocean View Auto Service and Doyle	Palm Beach	Oct. 7, 1958
Merritt vs. Osborne	Dade	Oct. 7, 1958
Rolle vs. Bellins, etc.	Dade	Oct. 7, 1958
Hirsch vs. Tycoon Corp. and F. M. O'Brien, Jr.	Dade	Oct. 7, 1958
Federal Services Discount Corp. vs. Pond, etc.	Okaloosa	Oct. 8, 1958
Hirsch vs. Sack and Rosenthal	Dade	Oct. 8, 1958
Ruble vs. Titus	Palm Beach	Oct. 8, 1958
Jacobs vs. Howard	Palm Beach	Oct. 8, 1958
California Packing Corp. vs. States Marine Corp. of Delaware, Seaboard Air Line Railroad Co., and Atlantic Coast Line Railroad Co.	Hillsborough	Oct. 8, 1958
Thurr vs. Swygert and Peterson & Lowe Co.	Broward	Oct. 8, 1958
Roser vs. Curry and Baldwin	Lake	Oct. 8, 1958
Roberts vs. Datura Auto Sales and Rentals and Hadge	Dade	Oct. 8, 1958
Copeland vs. All State Contracting & Supply Corp.	St. Johns	Oct. 8, 1958
Shuman vs. D. Landreth Seed Co.	Hillsborough	Oct. 9, 1958
Able vs. Hudson and Snyder	Orange	Oct. 9, 1958
Matthews, etc. vs. Olive M. Matthews, et al.	Pinellas	Oct. 9, 1958
McCain vs. Townsend	Duval	Oct. 10, 1958

CASES AGAINST NON-RESIDENT MOTOR VEHICLE OPERATORS

Style of Case	*County from Which Received*	*Date Received*
Wells vs. Rolland and Coury d/b/a Hudson Street Super Market, et al.	Duval	Oct. 10, 1958
Grenshaw, Jr. vs. Garcia	Dade	Oct. 10, 1958
Hirsch vs. Hurdle and Holmes	Orange	Oct. 10, 1958
Allstate Insurance Co. vs. Kimball	Brevard	Oct. 10, 1958
Foley vs. Rolland and Coury d/b/a Hudson Street Super Market, et al.	Duval	Oct. 10, 1958
Dunay vs. Brudder	Dade	Oct. 10, 1958
Harrow vs. Hahn	Dade	Oct. 11, 1958
Malick vs. Nilson and Stackhouse	Dade (U.S.)	Oct. 13, 1958
Bratcher vs. Ulrey, Koontz and K. & M. Auto Sales	Dade (U.S.)	Oct. 13, 1958
California Packing Corp. vs. S/S Pacific Cloud, etc. vs. States Marine Corp. of Delaware	Hillsborough (U.S.)	Oct. 13, 1958
National Tile and Manufacturing Co. vs. Stewart Tile Co. and Alcoa Steamship Co., Inc.	Dade (U.S.)	Oct. 13, 1958
Futch vs. North Shore Motors and McDonough	Dade	Oct. 13, 1958
Guessetto vs. Lischy and The Hertz Corp.	Palm Beach	Oct. 13, 1958
Bartholomay vs. Montgomery, Cochran, Corbett and Corbett	Lee	Oct. 13, 1958
Brown vs. Shank and Zender	Dade	Oct. 13, 1958
Roberts vs. Correa and DeCorrea	Dade	Oct. 13, 1958
Browning vs. Jenkins	Putnam	Oct. 13, 1958
Bland vs. A. G. Wimpy Co. and Hopper Co., Inc.	Madison	Oct. 13, 1958
McDaniel d/b/a McDaniel Motors vs. Blondell	Dade	Oct. 13, 1958
Eakins vs. U.S. Steel Corp., Neff Machinery, and Schield Bantam Co.	Dade	Oct. 13, 1958
Tann vs. Nobles	Dade	Oct. 13, 1958
Tann vs. Nobles	Dade	Oct. 13, 1958
Kribbs vs. Pruitt and Refrigerated Transport Co.	Orange	Oct. 14, 1958
Eminisor vs. Ratiff	Duval	Oct. 15, 1958
Mack vs. Nardella	Dade	Oct. 15, 1958
Jones vs. Picher, Brickman, Zuckman, Brickman, and Brickman	Dade	Oct. 15, 1958
Smith and McDonald vs. Pickett	Duval	Oct. 15, 1958
Olin's Airport U-Drive-It and Curry Auto Rental vs. Stacy	Dade	Oct. 16, 1958
Hardee vs. Kaske	Citrus	Oct. 16, 1958
McCullough vs. Martin and Dill	Volusia	Oct. 17, 1958
Hallman vs. Comee	Palm Beach	Oct. 17, 1958
Zimmerman vs. Dresser and Garfield, Inc.	Dade	Oct. 17, 1958
Resnick vs. Zangora	Dade	Oct. 17, 1958
Riley vs. Beach Auto Rental Corp. and Payne	Dade	Oct. 17, 1958
Connelly vs. Wilshire and Boyer	Dade (U.S.)	Oct. 20, 1958
Connelly vs. Wilshire and Boyer	Dade (U.S.)	Oct. 20, 1958
Millman vs. Vehicle Rental, Inc.	Dade (U.S.)	Oct. 20, 1958
Collins vs. The Hertz Corp. and Burke	Dade (U.S.)	Oct. 20, 1958
Rappe vs. Gershen	Dade	Oct. 20, 1958
Blanford vs. Nourse and Lambert	Dade	Oct. 20, 1958
Barnett vs. McVeigh, et al.	Dade	Oct. 20, 1958
Ragan vs. Lavan and Morse Auto Rentals, Inc.	Dade	Oct. 20, 1958
De Soto vs. Sorge and Tress	Dade	Oct. 20, 1958
Mann vs. Sorge and Tress	Dade	Oct. 20, 1958

CASES AGAINST NON-RESIDENT MOTOR VEHICLE OPERATORS

Style of Case	*County from Which Received*	*Date Received*
Niagara Chemical Division, Food Machinery and Chemical Corp. vs. Perkins, d/b/a Tropical Hydroponic Gardens	Dade	Oct. 20, 1958
Maloney vs. McMurray & Co. of Miami and Dewey-Shepard Boiler Co.	Dade	Oct. 20, 1958
Comerford, et al. vs. Powers and Costanzo	Dade	Oct. 20, 1958
Gleaton vs. Courtney	Broward	Oct. 20, 1958
Treadway vs. LeBlanc	Jackson	Oct. 20, 1958
Willis vs. Rucks	Hamilton	Oct. 22, 1958
Allen vs. Rucks	Hamilton	Oct. 22, 1958
Harbinson and Perry vs. McKinney and Parker	Broward	Oct. 22, 1958
Roberts vs. Correa and DeCorrea	Dade	Oct. 22, 1958
Dixon vs. Loomis Equipment Co. and Bay State Abrasive Products Co	Sarasota	Oct. 22, 1958
Lefshutz, as Executor of the Estate of A. M. Pickering vs. Pelenz	Pinellas	Oct. 23, 1958
Hancheck vs. Pearce	Indian River	Oct. 23, 1958
Podnos vs. Mattern	Dade	Oct. 24, 1958
Kuhn vs. Mendell and All-State Auto Rental Corp	Dade	Oct. 24, 1958
Weaver vs. Langford d/b/a The Langford Hotel	Orange	Oct. 24, 1958
Sandidge vs. Ladew, Lore, et al., d/b/a William H. Ladew Co., and Crosby	Brevard	Oct. 24, 1958
Continental Casualty Co., etc. vs. Manufacturers Casualty Insurance Co., etc.	Broward	Oct. 24, 1958
Addis vs. Monnah Park Block Co., Abraham Chevrolet Co. and Leo Lurie	Dade	Oct. 27, 1958
O'Connor vs. Monnah Park Block Co., Abraham Chevrolet Co. and Leo Lurie	Dade	Oct. 27, 1958
Raymond vs. Poorman, etc.	Broward	Oct. 27, 1958
Bessinger p/k/a Bottomley vs. Moore	Broward	Oct. 28, 1958
Adobe Brick & Supply Co. of Broward County, Inc. vs. Gulla and Wayne Builders Supply Co., Inc.	Broward	Oct. 28, 1958
Smith vs. Champion	Dade	Oct. 29, 1958
Wasson vs. Nichols	Duval	Oct. 29, 1958
King vs. June T., Inc.	Dade (U.S.)	Oct. 29, 1958
Cull, et al. vs. Tschinkel and Micaletti	Dade	Oct. 29, 1958
Bryant vs. Herring	Duval	Oct. 29, 1958
Freed vs. Leonardo	Dade	Oct. 30, 1958
Webb, etc. vs. Beech and Sloan	Dade	Oct. 30, 1958
Mulock vs. Laughter	Broward	Oct. 30, 1958
Shell Oil Company vs. Ferree	Dade	Oct. 30, 1958
McCullough vs. Martin and Dill	Volusia	Oct. 30, 1958
Clizbe and Hendry, etc. vs. Brooks, Pope, and Poultry Transportation Company	Hillsborough	Nov. 1, 1958
Delgado vs. Piper and Bernhardt d/b/a Piper Bernhardt Motors, and Baim and Rogers d/b/a Cal & Harry's Service Station	Dade	Nov. 4, 1958
Goldberg vs. Methvin	Dade	Nov. 4, 1958
Pepper vs. Lettrell, et al.	Dade	Nov. 4, 1958
Kuhn vs. Mendell and All State Auto Rental Corp	Dade	Nov. 4, 1958
Austin vs. Whitton and Donberg	Dade	Nov. 4, 1958

CASES AGAINST NON-RESIDENT MOTOR VEHICLE OPERATORS

Style of Case	*County from Which Received*	*Date Received*
Hoover vs. The Hertz Corp. and Trimble	Broward	Nov. 6, 1958
Burke vs. Shank and Adams	Broward	Nov. 6, 1958
Walker vs. McCullough and Dill	Volusia	Nov. 6, 1958
Caldon vs. Linsz, et al.	Duval	Nov. 6, 1958
Cannon vs. Force	Duval	Nov. 6, 1958
Neville-Thompson vs. Berghausen	St. Johns	Nov. 6, 1958
Robb vs. Tallent	Orange	Nov. 6, 1958
Diamond Industries vs. Sorrelis	Escambia	Nov. 6, 1958
Barnes vs. Owen	Dade	Nov. 6, 1958
Breese vs. Traynham	Duval	Nov. 6, 1958
Bankers Life and Casualty Co. vs. Carl Byoir & Associates, Inc.	Dade (U.S.)	Nov. 7, 1958
Dibble vs. Jensen and Cresse, a/k/a Ruth Mark Jensen	Dade (U.S.)	Nov. 7, 1958
Powell vs. Linville	Palm Beach	Nov. 7, 1958
Gagnon vs. Karapasofski	Dade	Nov. 7, 1958
Abramsky vs. Orris, et al.	Dade	Nov. 7, 1958
Weaver, et al. and Weaver vs. Rittling	Palm Beach	Nov. 7, 1958
Brauer and Brauer vs. Clemmons	Dade	Nov. 7, 1958
Harrison vs. Monroe and Monroe	Dade	Nov. 10, 1958
Williams vs. Wood	Hillsborough	Nov. 10, 1958
Timmons vs. Payman	Dade	Nov. 10, 1958
Scofield vs. Moulton Products Co., Inc	Dade	Nov. 10, 1958
Brown vs. Waco Scaffolding of Florida, Inc., Waco Manufacturing Co., and Republic Steel Corp.	Dade	Nov. 10, 1958
Mills, et al. vs. Alterman Transport Lines, Inc., Clay Hyder Trucking Lines, Inc., and Yager	Dade	Nov. 10, 1958
Ollie Mills vs. Alterman Transport Lines, Inc., Clay Hyder Trucking Lines, Inc., and Yager	Dade	Nov. 10, 1958
McGraw, et al. vs. Sorgius and Craig	Dade	Nov. 10, 1958
Wright vs. Mason	Dade	Nov. 10, 1958
Keel vs. Clements and Fouts	Dade	Nov. 10, 1958
Lawrence vs. Mignogna	Dade	Nov. 10, 1958
Mercier vs. Kenosha Auto Transport Corp.	Broward	Nov. 10, 1958
Stanley vs. Bednor, Adamkiewicz, and The Hertz Corp.	Dade	Nov. 10, 1958
Gulf Oil Corporation vs. Palmisano	Hillsborough	Nov. 12, 1958
Toth vs. Fairclough	Dade	Nov. 12, 1958
Wilson and Rogers vs. John D. Ahern, et al., and for Thomas James Ahern	Pinellas	Nov. 12, 1958
Gladden vs. Garner	Broward	Nov. 12, 1958
S. Campbell vs. Greyhound Rent-A-Car, Inc. and Brodie	Dade	Nov. 12, 1958
H. Campbell vs. Brodie and Greyhound Rent-A-Car, Inc.	Dade	Nov. 12, 1958
Conway Import Company, Inc. vs. Fan & Bill's Inc., of Miami d/b/a Chandler's Fan & Bill's Restaurant	Dade	Nov. 12, 1958
Hoffman vs. Seamon	Dade (U.S.)	Nov. 12, 1958
Paul Haddad, et al. vs. The Hertz Corp. and Burke	Dade (U.S.)	Nov. 12, 1958
United States of America vs. A.H.S. Corp., A. H. Sobel, P. Sobel, B. T. Roth, and T. Pillion	Dade (U.S.)	Nov. 12, 1958

CASES AGAINST NON-RESIDENT MOTOR VEHICLE OPERATORS

Style of Case	*County from Which Received*	*Date Received*
Johnson vs. Four-Pac Oil & Chemical Corp	Duval	Nov. 13, 1958
O. Gilbert d/b/a Gilbert Motors vs. Sanford	Broward	Nov. 13, 1958
Rosenau vs. Montgomery	Lake	Nov. 13, 1958
Bells vs. Evans, Hertz U-Drive-It of Illinois, and The Mosler Safe Co., Inc	Dade	Nov. 13, 1958
Childre vs. Brock and L. & A. Contracting Co	Duval	Nov. 13, 1958
Valley Steel Products Co. vs. Mercure Steel Corp.	Duval	Nov. 13, 1958
Bernard E. Parks and Associates, Inc., vs. Prestyle Manufacturing Co., etc	Orange	Nov. 14, 1958
Criswell vs. Dr. B. B. Wynne	Duval	Nov. 15, 1958
E. E. Ring vs. Dr. B. B. Wynne	Duval	Nov. 15, 1958
D. M. Criswell vs. Dr. B. B. Wynne	Duval	Nov. 15, 1958
Wallace vs. Erol	Pinellas	Nov. 18, 1958
General Electric Co. vs. Lite-Mor Electrical Manufacturing Corporation	Dade	Nov. 18, 1958
Stark vs. Youngentob	Dade	Nov. 18, 1958
Posnick vs. Twin City Transit Co., Lamert, Prober and Mabel	Dade	Nov. 18, 1958
Phyllis Bakken, et al. vs. Hinckley	Dade	Nov. 18, 1958
Sharon Cheatle, a minor, etc. vs. Enck, et al	Volusia	Nov. 18, 1958
West vs. Cundiff	St. Lucie	Nov. 18, 1958
Burleson vs. Lane, et vir	Hillsborough	Nov. 18, 1958
Higginbotham Company vs. C. M. Vollbrecht Associates	Broward	Nov. 18, 1958
Bottemer vs. DeMichiel	Broward	Nov. 19, 1958
Davis Distributing Co. of Durham, Inc., vs. Tedesco	Volusia	Nov. 19, 1958
Russell vs. Gilliland	Duval	Nov. 20, 1958
Trocea vs. Theodore	Dade	Nov. 20, 1958
Tewksbury vs. McDonough Power Equipment, Inc., and E. F. Ware d/b/a Ware Nursery and Garden Supplies	Alachua	Nov. 20, 1958
Hepler vs. Kalilec	Dade	Nov. 20, 1958
McClain vs. Morrissey and Digenan	Dade	Nov. 20, 1958
Swacker vs. Denman	Broward	Nov. 21, 1958
Lenora Keefer, et al. vs. Denman	Broward	Nov. 21, 1958
Mary Keefer, et al. vs. Denman	Broward	Nov. 21, 1958
Berman and Berman vs. Spangler	Dade	Nov. 21, 1958
Poitier vs. Marcus	Dade	Nov. 21, 1958
Transport Rental System vs. Middleton	Palm Beach	Nov. 21, 1958
Janet Richards, et al. vs. Dunn and Labhart	Duval	Nov. 24, 1958
Ocasio, et al. vs. Dunn and Labhart	Duval	Nov. 24, 1958
Coon vs. R. J. Reynolds Tobacco Co. and Food Fair Stores of Miami, Inc	Dade	Nov. 24, 1958
Coon vs. R. J. Reynolds Tobacco Co. and Food Fair Stores of Miami, Inc	Dade	Nov. 24, 1958
Schaecter vs. Fullview of Texas, Inc., and Pacific Bold Corporation	Dade	Nov. 24, 1958
Malick, et al. vs. R. D. Nilson and Stackhouse	Dade (U.S.)	Nov. 26, 1958
V. Turner, Administrator of the estate of Artis Green, deceased, vs. Capital Truck Rentals	Hillsborough (U.S.)	Nov. 26, 1958
Olin's, Inc., et al. vs. Dr. J. J. Gilbert	Dade	Nov. 26, 1958
Terri London, et al. vs. Harvey Breeding Drug Company, Inc. and The Nun Specialty Co	Broward	Nov. 26, 1958

CASES AGAINST NON-RESIDENT MOTOR VEHICLE OPERATORS

Style of Case	*County from Which Received*	*Date Received*
R. E. Stafford, et al. vs. Roberts	Dade	Nov. 26, 1958
Mendelsohn vs. Charlotte County Land and Title Co., et al.	Charlotte	Nov. 26, 1958
Robins vs. Winthrop H. Smith, et al., d/b/a Merrill, Lynch, Pierce, Fenner & Beane	Dade	Nov. 26, 1958
Marcis Olson, a minor, by and through Belle Olson vs. Adkins	Dade	Nov. 26, 1958
Bell Olson vs. Adkins	Dade	Nov. 26, 1958
Johnson and Johnson vs. Tucker and Dittbenner	Duval	Nov. 26, 1958
Forlaw vs. S.A.C.S. Fleming Administratrix for the estate of M. B. Alford, and T. J. Kelley	Citrus	Nov. 26, 1958
Fletcher vs. Massengill	Brevard	Nov. 26, 1958
Stevens and Stevens vs. Hotten	Palm Beach	Nov. 26, 1958
Reid and Woodward vs. Smith	Broward	Nov. 26, 1958
Benenfeld and Benenfeld vs. Universal U-Drive-It Co. and J. E. Considine	Dade	Nov. 28, 1958
Eley vs. L. V. Harris a/k/a Larry V. Harrison, Jr.	Polk	Nov. 28, 1958
Allen vs. Warwick	Polk	Dec. 3, 1958
Norman vs. Zoller and Konner Rentals Corp.	Dade	Dec. 3, 1958
Bruffy vs. Austin and Taxi Cabs of Tampa, Inc.	Hillsborough	Dec. 3, 1958
Merrill, etc. vs. Charles Adams, d/b/a Adams Construction Company	Escambia	Dec. 3, 1958
Popover vs. Malakoff	Broward	Dec. 3, 1958
M. C. Root, etc. vs. Stafford	Marion	Dec. 3, 1958
S. Root, etc. vs. Stafford	Marion	Dec. 3, 1958
Campbell vs. Williamson and Williams, d/b/a Highpoint Mobile Homes, and United States Fidelity and Guaranty Company	Escambia	Dec. 3, 1958
Kirkland vs. Zwak	Hillsborough	Dec. 3, 1958
Creer vs. Darlington	Pinellas	Dec. 3, 1958
Knowles vs. White and Smith	Brevard	Dec. 3, 1958
Mixon vs. Owen	Duval	Dec. 3, 1958
Smith vs. Harper	Duval	Dec. 3, 1958
Fears vs. Harper	Duval	Dec. 3, 1958
Jonas vs. Kuppers, Inc., and Revco, Inc.	Dade	Dec. 4, 1958
Marks and Marks vs. Kuppers, Inc., and Revco, Inc.	Dade	Dec. 4, 1958
Gould vs. Merlin U-Drive-It Co. and Benanti	Dade	Dec. 4, 1958
Coscarelli vs. Merlin U-Drive-It Co. and Benanti	Dade	Dec. 4, 1958
Padula vs. Merlin U-Drive-It Co. and Benanti	Dade	Dec. 4, 1958
Tropical Photo Service, Inc., for Public Service Mutual Insurance Co. vs. Bogen	Dade	Dec. 4, 1958
B. L. Johnson vs. Bryan, etc.	Taylor	Dec. 5, 1958
D. L. Johnson vs. Bryan, etc.	Taylor	Dec. 5, 1958
Arnold vs. Eakins	Leon	Dec. 5, 1958
Smith vs. United Van Lines, Inc.	Dade	Dec. 5, 1958
Bissell vs. Unicorn Books, Inc.	Hillsborough (U.S.)	Dec. 5, 1958
Blauvelt vs. Swingle Diners, Inc.	Pinellas	Dec. 6, 1958
Bramble Transportation, Inc. vs. Herr	Palm Beach	Dec. 8, 1958
The City of Miami, for Griffen Industries, Inc. vs. The DeFonce Construction Co., Inc., J. B. Cooper, and Manufacturers Casualty Insurance Company	Dade	Dec. 8, 1958
Monell vs. Betzold	Orange	Dec. 8, 1958

CASES AGAINST NON-RESIDENT MOTOR VEHICLE OPERATORS

Style of Case	*County from Which Received*	*Date Received*
Davis vs. The Great Atlantic & Pacific Tea Company, Mydland and Durning	Okaloosa	Dec. 8, 1958
Guly, et al. vs. Cruz and Lopez	Palm Beach	Dec. 8, 1958
Mansfield vs. Griffin	Dade	Dec. 8, 1958
Grossman vs. Fernand	Dade	Dec. 8, 1958
Miller vs. Kaluzna	Dade	Dec. 8, 1958
Dixon vs. Lomis Equipment Co., Inc., and Bay State Abrasive Products Co.	Sarasota	Dec. 8, 1958
Hess, et al. vs. Steele	Duval	Dec. 8, 1958
Berardino, et al. vs. Harang and Four Wheels, Inc.	Dade	Dec. 8, 1958
Hardy vs. Buckley	Dade	Dec. 8, 1958
Fowler vs. Mumford, et al.	Dade (U.S.)	Dec. 8, 1958
Riggle vs. Bansbach, et al., Laird, McDonough d/b/a Bansbach Machinery Company	Dade (U.S.)	Dec. 8, 1958
Rogers vs. Verfaillie	Citrus	Dec. 10, 1958
Hadley vs. The Bartke's, Inc., and Lawson	Pinellas	Dec. 11, 1958
Aviation Supply Corporation of Florida vs. Lane d/b/a Beverly Hills Transfer & Storage Co. and Casselman	Hillsborough	Dec. 12, 1958
Howard, et al. vs. Bicker	Palm Beach	Dec. 12, 1958
Coon vs. R. J. Reynolds Tobacco Co. and Food Fair Stores of Miami, Inc.	Dade	Dec. 12, 1958
Shell Oil Co vs. J. E. Ferree	Dade	Dec. 12, 1958
Elwood vs. Fullerton and Harrell	Dade	Dec. 12, 1958
Calvin a/k/a Blalock vs. Thorpe and Bradley	Dade	Dec. 12, 1958
Miller vs. Gonzalez, The Hertz Corporation, and Couture Rent-A-Car Corporation	Dade	Dec. 12, 1958
Bramble Transportation, Inc. vs. Herr	Palm Beach	Dec. 12, 1958
Yacovino vs. Oliver	Dade	Dec. 12, 1958
Townsend vs. Bornstein	Dade	Dec. 12, 1958
Forsyth vs. Beeckler	Broward	Dec. 13, 1958
Robert Yanno and DiVilio vs. Thomas	Dade	Dec. 15, 1958
Sullivan vs. Thibeau and The Hertz Corporation	Dade	Dec. 15, 1958
Mays vs. Clark	Hillsborough	Dec. 15, 1958
Ollie Mills vs. Alterman Transport Lines, Inc., and Clay Hyder Trucking Lines, Inc.	Dade	Dec. 15, 1958
Schraedel vs. Silagy	Dade	Dec. 15, 1958
Winand vs. Redwing Carriers, Inc., Haulsmore, Inc., and Sutherland	Hillsborough	Dec. 15, 1958
Krupa vs. Jones, Clark, and Claremont Tube Corp.	St. Johns	Dec. 15, 1958
Frank vs. Leone	Dade (U.S.)	Dec. 15, 1958
Hancock vs. McCook, Willis, and Willis Lumber Co.	Palm Beach	Dec. 17, 1958
Weksler vs. Schwartz	Dade	Dec. 17, 1958
National Exterminators, Inc. vs. Kvedar	Dade	Dec. 17, 1958
Sullivan vs. Roberts and Lusink	Dade (U.S.)	Dec. 17, 1958
Potamkin vs. The Hertz Corporation, Bonner, and Neylon	Dade (U.S.)	Dec. 17, 1958
Cowart vs. Daughtry Lumber Co., Inc. and Skipper	Dade	Dec. 18, 1958
Ely vs. Harris, a/k/a Larry V. Harrison, Jr.	Polk	Dec. 19, 1958
Haxby vs. Colton	Dade	Dec. 19, 1958

CASES AGAINST NON-RESIDENT MOTOR VEHICLE OPERATORS

Style of Case	*County from Which Received*	*Date Received*
Grooms vs. Holland	Duval	Dec. 19, 1958
Holmes vs. Kane	Hillsborough	Dec. 19, 1958
Thelma Twine vs. Essers a/k/a Flash O'Ferrall	Dade	Dec. 22, 1958
Boutwell, Bennett, Viita, et al. vs. Malbis Bakery Corp	Escambia	Dec. 22, 1958
Exchange Distributing Co., Inc. vs. Bailey, et al., and Bailey Produce Company	Escambia	Dec. 22, 1958
Anhalt vs. Hollywood Bus Lines, Inc., Osier, and Smith	Broward	Dec. 22, 1958
Boone vs. Richey	Bay	Dec. 22, 1958
James I. Stearns vs. Dorothy Stearns, et al.	Dade	Dec. 22, 1958
Kowalski, et al. d/b/a Joe's Truck Stop vs. Red Van Lines of Boston, Inc.	Dade	Dec. 22, 1958
A. Elsperman vs. Miller	Escambia	Dec. 22, 1958
E. D. Elsperman vs. Miller	Escambia	Dec. 22, 1958
Horton vs. Baker	Volusia	Dec. 22, 1958
Springer vs. Saunders, et al., and Stentz, et al.	Dade	Dec. 22, 1958
Watson vs. Cannon	Palm Beach	Dec. 22, 1958
Dobrowolski vs. Cannon	Palm Beach	Dec. 22, 1958
Cooper vs. American Fidelity and Casualty Co., Inc.	Dade (U.S.)	Dec. 22, 1958
Poirier, Jr. vs. Brust	Pinellas	Dec. 24, 1958
Mary F. Poirer vs. Brust	Pinellas	Dec. 24, 1958
Perme vs. Morgan and Whiddon	Escambia	Dec. 29, 1958
Harnisch vs. Belsky d/b/a Belsky's Department Store, et al.	Brevard	Dec. 29, 1958
Kenney vs. Lotto	Palm Beach	Dec. 29, 1958
Morefield, et al., vs. Wright d/b/a Wright Realty Company, and Gilbert System Hotels, Inc.	Pinellas	Dec. 29, 1958
Hale vs. Adams	Hamilton	Dec. 29, 1958
U.S. Discount Corp. vs. Alfred E. Weston, d/b/a Millers Television Center and Commercial Bank at Daytona Beach, and First Atlantic National Bank	Volusia	Dec. 29, 1958
Grimes vs. Hereford	Pinellas	Dec. 29, 1958
Charmak vs. Bernstein	Dade	Dec. 29, 1958
Weatherhold vs. Downey and Slaysman	Dade	Dec. 29, 1958
Yarbrough vs. Scott	Washington	Dec. 29, 1958
Moss vs. Crowley	Dade	Dec. 29, 1958
Schubert vs. Jedray	Dade	Dec. 29, 1958
Griffey vs. Venetian Sedan Service, Inc., Greyhound Rent-A-Car, Inc., and Brung	Dade	Dec. 29, 1958
Ghersin vs. Possi	Broward	Dec. 29, 1958
Graziand vs. Mills	Santa Rosa (U.S.)	Dec. 29, 1958
Muldon Auto Leasing Service, Inc. vs. Ford	Escambia	Dec. 30, 1958
Tharin vs. Stinson	Duval	Dec. 31, 1958

REQUISITIONS

During the years 1957 and 1958 the State of Florida made Requisitions on other States, the Commonwealth of Puerto Rico, The District of Columbia, Hawaii, and the United States Navy, for fugitives from justice, as follows:

Alabama	33	Mississippi	1
Arizona	2	Missouri	7
California	38	Montana	2
Colorado	2	Nevada	1
Cummonwealth of Puerto Rico	1	New Jersey	15
Connecticut	2	New Mexico	1
District of Columbia	2	New York	29
Georgia	37	North Carolina	10
Hawaii	1	Ohio	24
Idaho	1	Oklahoma	3
Illinois	12	Pennsylvania	14
Indiana	11	Rhode Island	2
Iowa	2	South Carolina	7
Kansas	3	Tennessee	14
Kentucky	5	Texas	20
Louisiana	7	United States Navy	1
Maine	1	Virginia	11
Maryland	3	Washington	2
Massachusetts	11	West Virginia	3
Michigan	19	Wisconsin	4
Minnesota	1		

During the years 1957 and 1958 the following States made Requisitions on the State of Florida for fugitives from justice, as follows:

Alabama	34	Montana	1
Arizona	1	Nebraska	3
Arkansas	2	Nevada	2
California	30	New Hampshire	2
Colorado	7	New Jersey	17
Connecticut	1	New Mexico	1
Delaware	3	New York	19
Georgia	86	North Carolina	37
Idaho	1	Ohio	36
Illinois	31	Oklahoma	3
Indiana	14	Pennsylvania	14
Iowa	2	South Carolina	23
Kansas	5	Tennessee	15
Kentucky	6	Texas	18
Louisiana	3	Utah	1
Maryland	7	Virginia	51
Massachusetts	8	Washington	3
Michigan	20	West Virginia	8
Minnesota	1	Wisconsin	7
Mississippi	2	Wyoming	1
Missouri	2		

DEATH WARRANTS — 1957-1958

Joseph Lester Ezzell	Electrocuted January 21, 1957
William O. Raulerson	Electrocuted July 15, 1957
Roosevelt Rhone	Electrocuted September 30, 1957
George Lowell Everett	Death Warrant revoked November 14, 1957
Bozzie Nelson	Electrocuted May 26, 1958
George Lowell Everett	Electrocuted June 13, 1958
Harry Frank Long	Electrocuted September 29, 1958

TRADE MARKS REGISTERED—1957-1958

By Whom Filed	*Description or Name of Trade Mark—Trade Name—Mark or Brand*	*Date Filed*
Wiley N. Jenkins d/b/a The Chef Steak House	Chef Steak House	Jan. 2, 1957
Dixon & Tom-A-Toe Companies, Inc	Salad Ripe	Jan. 2, 1957
Dixon & Tom-A-Toe Companies, Inc	Pink Perfection	Jan. 2, 1957
Eldridge G. Murphy	Sterapeat	Jan. 2, 1957
James H. Isbell	Isbell's Orange Basket	Jan. 2, 1957
Devices Research Corp	Derco	Jan. 3, 1957
Evans Enterprises, Inc	Polyware	Jan. 3, 1958
Homestead Tomato Co-op	Homestead Tomato Co-op	Jan. 4, 1957
Southern Painting & Maintenance Corp	Wilson Brite Kote Paint	Jan. 4, 1957
Southern Painting & Maintenance Corp	Wilson Color Guard Paint	Jan. 4, 1957
Royal Auto Supply Company	Royal Glas Klad	Jan. 7, 1957
National Chemical Laboratories, Inc	Rubber Life	Jan. 7, 1957
Albert B. Lemmon	Fit for A King	Jan. 7, 1957
Eugene B. Mason & Oscar Smith	National Souvenir	Jan. 10, 1957
E. Malvina Hamlin d/b/a Hamlin Land Co. (not incorporated)	Land Here	Jan. 11, 1957
Clay, MacCory & Sorgatz, Inc	The Grass is Greener in Florida	Jan. 14, 1957
E. B. Malone Co. (not incorporated)	Royal Crest	Jan. 14, 1957
E. B. Malone Co. (not incorporated)	Royal Duchess	Jan. 14, 1957
E. B. Malone Co. (not incorporated)	Royal Prince	Jan. 14, 1957
E. B. Malone Co. (not incorporated)	Royal Queen	Jan. 14, 1957
E. B. Malone Co. (not incorporated)	Royal King	Jan. 14, 1957
E. B. Malone Co. (not incorporated)	Royal Ambassador	Jan. 14, 1957
E. B. Malone Co. (not incorporated)	Royal Empress	Jan. 14, 1957
E. B. Malone Co. (not incorporated)	Royal Guardsman	Jan. 14, 1957
Jack Germain	Weather Seal	Jan. 16, 1957
H. Thomas Hilton and Mildred Hilton	American Home Furniture	Jan. 17, 1957
Central Retailer-Owned Grocers, Inc	Shurfresh	Jan. 18, 1957
Jerome W. MacEachin	One Sales Co. (not incorporated)	Jan. 18, 1957

TRADE MARKS REGISTERED—1957-1958

By Whom Filed	*Description or Name of Trade Mark—Trade Name—Mark or Brand*	*Date Filed*
Austin E. Phillips	Wonder Dollars	Jan. 21, 1957
Florida Home Builders Association	Parade of Homes	Jan. 28, 1957
Andre, Inc.	Lords of Miami	Jan. 28, 1957
Julia Marie Perkins	Helpers of the Blind	Jan. 28, 1957
Joseph Vogt	Vogt's International Detective Agency	Jan. 28, 1957
Coffee Time Products of America, Inc.	Coffee Time	Jan. 28, 1957
Shirley S. Seymour & William D. Seymour	Heave Ho	Jan. 26, 1957
Florida Citrus Juice Co.	Riki	Jan. 28, 1957
Collins Feed & Supply Co.	Garden Ace	Jan. 28, 1957
Robert H. McGee	Dixie Employment	Jan. 29, 1957
Guy H. Finley	Credit Bureau of Sebring	Jan. 29, 1957
Guy H. Finley	Credit Bureau of Avon Park	Jan. 29, 1957
James G. Pace	The Flying Realtors	Jan. 30, 1957
Dixie Sports, Inc.	Kennel Master	Jan. 30, 1957
Texize Chemicals, Inc	Texize Wear Ever	Feb. 1, 1957
Williams D. Fabing	Slenderfella	Feb. 1, 1957
William D. Fabing	Slenderfella	Feb. 1, 1957
Slumber Products Corporation	American Beauty	Feb. 1, 1957
Carlos B. Schoeppl	Golden Host	Feb. 1, 1957
Charlotte Charles, Inc	Pot O' Gold	Feb. 5, 1957
Ed Singer	Ed Singer	Feb. 5, 1957
Harold B. Shapiro	Love Me Tender	Feb. 5, 1957
Enfield Dibert and Esther Dibert	Hickory Burger	Feb. 6, 1957
Frederis Incorporated	Cookies Restaurant Fountain Pantry	Feb. 7, 1957
Williams Development Company	Lakewood Medical Center	Feb. 7, 1957
Balmorton Corp	The Colonial Inn	Feb. 7, 1957
Dole Incorporated	Cherries by Dole	Feb. 8, 1957
Cadillac Cosmetics and Perfumes	Cadillac Cosmetics and Perfumes	Feb. 11, 1957
C. F. Smith	S.W.I.F.	Feb. 11, 1957
Florida Cracker, Inc.	Florida Cracker	Feb. 11, 1957

Sanitized, Inc.	Sanitized	Feb. 11, 1957
D. L. Mindell	Teletrol	Feb. 14, 1957
Ted DeZinno d/b/a Art Mart Advertising	Art Mart Advertising	Feb. 14, 1957
Ted DeZinno d/b/a Art Mart Advertising	Art Mart	Feb. 14, 1957
Figure Fair of Orlando, Inc.	Figure Fair	Feb. 14, 1957
Walter B. Lebowitz	The Londonaires	Feb. 15, 1957
Mrs. M. L. Jones	Jones Magic Hair Preparation	Feb. 15, 1957
Dynam Electrolyte Co., Inc.	Dyman Electrolyte	Feb. 15, 1957
Morris April Bros.	April Orchards	Feb. 15, 1957
Richheimer Coffee Company	Frank Smith's Budget Blend Coffee	Feb. 19, 1957
Richheimer Coffee Company	Loving Cup Coffee	Feb. 19, 1957
Richheimer Coffee Company	Red Head Brand Coffee	Feb. 19, 1957
Richheimer Coffee Company	Parker House Coffee	Feb' 19, 1957
George Hauk	Mike Hauk	Feb. 20, 1957
Florida Sun Farms	Florida Sun	Feb. 20, 1957
Southcoast Packing Co	Southcoast	Feb. 21, 1957
Fay Simpson	The Owl Ace Clocker	Feb. 22, 1957
John C. Devane and Charles E. Westerman	Skicraft	Feb. 22, 1957
Robert T. Behrman and Vivian Behrman	The Elms	Feb. 25, 1957
Murray Bloom	Mau-Mau	Feb. 25, 1957
George L. Jackman	Red Sox	Feb. 25, 1957
George L. Jackman, Milton Beresh, Neil Spurlock	House of Bedding	Feb. 25, 1957
Joseph Lateiner	Consumers Service	Feb. 25, 1957
Puerto Rico Distillers, Inc	Palo Viego	Feb. 27, 1957
Joseph Buchwald and Adelbert Buchwald	Bucky's	Feb. 27, 1957
Victor J. Bergeron	The Traders	March 4, 1957
Fit-Rite Pants Company, Inc.	Doeskin	March 4, 1957
David Weinstein	The Smart Shoppe	March 4, 1957
Dole Incorporated	Olives by Dole	March 4, 1957
Harlou, Ltd.	H. L. Cobbs Co. (Not Incorporated)	March 6, 1957
LeRoy J. Parsells and Charles E. Lesh	Southern Weather Specialists	March 6, 1957
Standard Oil Company of California	Standard Oil Company of California	March 7, 1957
Licoreria Roses, Inc.	Ron Llave	March 7, 1957
Seymour Mantell	Mister	March 8, 1957
Dobbins Chemical Company	Vita Mones	March 11, 1957

TRADE MARKS REGISTERED—1957-1958

By Whom Filed	*Description or Name of Trade Mark—Trade Name—Mark or Brand*	*Date Filed*
Super Value Oil Co	Super Value Regular	March 12, 1957
Super Value Oil Co	Super Value Ethel	March 12, 1957
Ray Lomicka	Candidly Yours	March 13, 1957
National Wines, Inc	Private Stock	March 13, 1957
National Wines, Inc	Monte Cristo	March 13, 1957
Sam D. Bennett, Sr., and Sam D. Bennett, Jr., d/b/a Sam D. & Son	Golden Jersey	March 15, 1957
Ausch Coffee Company, Inc	5th Ave. Blend	March 15, 1957
Ausch Coffee Company, Inc	Acco	March 15, 1957
Nylonet Corporation	Ice Cake	March 18, 1957
Tennessee Gas Transmission Company	Bay	March 18, 1957
Henry W. Dusnak	Lana Fashions	March 18, 1957
Pet Supply Service	Animex Puppy Powder	March 19, 1957
Gator Bowling Lanes, Inc	Gator Bowling Lanes	March 19, 1957
Robert Gould Company	Old Gold	March 19, 1957
Dr. Harry M. Katz	Pinellas General Hospital	March 20, 1957
North Wind Cruisers	North Wind	March 20, 1957
South Florida Dairy Products Co., Inc	South Florida & S. F.	March 20, 1957
Vitallic Battery Company, Inc	T. M. Royal	March 21, 1957
Helen A. Miller	Neptune's Gems	March 21, 1957
American Apartment Association, Incorporated	Miami Beach Gold Coast Apartments	March 22, 1957
Jim Zeto	Zeto Venetian Blind Co. (Not Incorporated)	March 22, 1957
Joseph Krefetz	Petroleum Holding Company (Not Incorporated)	March 25, 1957
Harley M. Johnson and John M. Johnson	Escape Restaurant Cocktail Lounge	March 25, 1957
Harold Lewis, William Lewis and Leon Lewis d/b/a L. & M. Protection Coatings	L. & M. Protection Coatings	March 25, 1957
Harry L. Cannon	King Kole Brand Smoked Sausage	March 25, 1957
Amco Steel Fence Co	Amco	March 25, 1957
Harrison Furniture Company	Harrison Moderntrend Furniture	March 25, 1957
Wm. Kohler Associates	North Dade Shoppers Guide	March 27, 1957

Building Construction College, Inc.	Do-It-Yourself Advisory Service	March 27, 1957
Nelson R. Reeves	Coed Smart Shoes	March 27, 1957
Crown Central Petroleum Corporation	Crown Silver	March 28, 1957
Crown Central Petroleum Corporation	Crown Gold	March 28, 1957
State Farm Mutual Automobile Insurance Company	State Farm Insurance Company	March 29, 1957
Mrs. Lillie Flynn	House of Silver Blondes	March 29, 1957
American Apartment Association, Inc.	Miami Beach South Shore Apartments	March 29, 1957
State Farm Mutual Automobile Insurance Company	State Farm	March 29, 1957
Allstate Automobile Association, Inc	Allstate Auto Association	April 1, 1957
Larry Gysin	United Race News	April 4, 1957
Homer Daniels	Florida Beverages News	April 8, 1957
Anette Langlois Hiss	Biscayne Bagy Wrinkle	April 8, 1957
Stuart Chamber of Commerce	Sailfish Capital of the World	April 9, 1957
Camp & McInnes, Inc.	Touch 'N Tingle	April 10, 1957
Reilley Dairy & Food Products	Wisconsin Gold	April 10, 1957
King Investment Corporation	Swimerama	April 11, 1957
Stillco Laboratories	Rependo	April 12, 1957
Stillco Laboratories	Coliver	April 12, 1957
Stillco Laboratories	Diorapin	April 12, 1957
Stillco Laboratories	Artsin	April 12, 1957
Philip M. Meyers and Lawrence B. Goldinger	La Coquina Motel	April 12, 1957
Dixie Paint Manufacturing Corporation	Columbia	April 15, 1957
Jerome Bell	Noon Over Miami	April 15, 1957
Jerome Bell and Paul Lesser	If the Shoe Fits	April 15, 1957
de Free's Incorporated	De Free's	April 17, 1957
George Loew, d/b/a Loew Distributors	Always a Bride with Trusew	April 18, 1957
George E. Harris and Donald H. Sadler	The Bright Knight Line	April 18, 1957
John S. Allen & Associates, Inc.	Menu Magic	April 19, 1957
Harold Hall	Vista Guide	April 19, 1957
Joseph M. Rodriguez	Hora Latina	April 19, 1957
Thomas Daniel Farnsworth d/b/a Palm Beach Poultry Co. (Not Incorporated)	Palm Beach Eggs	April 19, 1957
Jesse E. Kahn, Inc	The Pompano Beach Professional Building	April 22, 1957
Webb's City, Inc.	Vitamin Research	April 23, 1957
Norman Gallinger	Jo Ann	April 25, 1957

TRADE MARKS REGISTERED—1957-1958

By Whom Filed	*Description or Name of Trade Mark—Trade Name—Mark or Brand*	*Date Filed*
David W. Exley, M.D.	Stretcher Chair	April 26, 1957
Jack H. Jones	ABC Shorthand School	April 30, 1957
Dike Waterproofing Products Co., Inc.	Dike Holds Back Water	May 1, 1957
Mrs. Esther W. Rogovin	Dedicated to Public Service	May 1, 1957
Mrs. Esther W. Rogovin	Truly The People's Lobby	May 1, 1957
Tarpon Zoo, Trudie Jerkins, and Mike Tsalickis	Wild Cargo	May 3, 1957
Wild Cargo	Live Baby Alligators to Be Shipped by Wild Cargo	May 3, 1957
Herbert Dezik	Weatherwise	May 3, 1957
G. H. Mumm & Cie. (Societe Vinicole de Champagne Successeurs) of New York, Inc.	Mumm	May 3, 1957
Builders Products Co	Glide N. Ease	May 3, 1957
Ordon's Inc.	Regal Clothes	May 6, 1957
Sophie and M. Kenneth Hamilton	Sylvan Shores Restaurant	May 7, 1957
Sophie and M. Kenneth Hamilton	Sylvan Shores Hotel Motel	May 7, 1957
Sophie and M. Kenneth Hamilton	Sylvan Shores Dining Room	May 7, 1957
Sophie and M. Kenneth Hamilton	Sylvan Shores Cocktail Lounge, Package Store	May 7, 1957
Jenkins Jewelry Company, Inc.	Duval	May 7, 1957
State Farmers Market, Plant City	State Farmers Market, Plant City	May 7, 1957
Southern Linen Supply & Laundry Co., Inc.	Sunshine State Laundry	May 8, 1957
Southern Linen Supply & Laundry Co., Inc.	Sunshine State Diaper Service	May 8, 1957
Maas Brothers, Inc.	Store for Homes	May 10, 1957
John A. LoBianco	Spot Diner	May 13, 1957
T. E. Satchwell, Jr.	Suwannee River Golf & Country Club	May 14, 1957
Thurmond Beverage Company	Big Time	May 14, 1957
Hydrotex Industries	Vim O Lube	May 14, 1957
John F. Coogin	Edison Deodorant	May 14, 1957
Tru-Way Consumers Products, Texize Chemicals, Inc.	Tru Way	May 14, 1957
Advance Century Manufacturing Co	Century	May 14, 1957
Joseph D. Gruber, Willard W. McDougal, Dan S. Young	Florida Municipal Pension and Insurance Service	May 15, 1957

Decora Designs, Inc.	Driftware	May	16, 1957
Griffin Grocery Company, Inc.	Rip Dog Ration	May	16, 1957
Steve & Leonie M. Swystun	The Spot Restaurant	May	17, 1957
Asa-Pac Corporation	Asa Pac	May	20, 1957
Collines Feed & Supply Company	Rapid Growers	May	21, 1957
Charles Castagne and Virginia Castagne	The Orchid Patio	May	21, 1957
Carl John Scheele and Julia Brand Scheele	Curly Top Dairy Bar	May	21, 1957
Robert Lee Seibold, Bob's Radio & Television	Bob's Radio & Television, The M.D. of TV	May	21, 1957
Icco Cheese Company, Inc.	Icco	May	21, 1957
American Radiator & Standard Sanitary Corporation	American Standard	May	21, 1957
National Wines, Inc.	Padre	May	22, 1977
J. J. Zorian	Adriene	May	22, 1957
Food Machinery and Chemical Corporation	Bedrench	May	22, 1957
C. Leon Shalloway and Eli Galitz	East Hialeah Medical Clinic	May	22, 1957
C. Leon Shalloway and Eli Galitz	North Hialeah Medical Clinic	May	22, 1957
C. L eon Shalloway and Eli Galitz	Hialeah Medical Center	May	22, 1957
C. Leon Shalloway and Eli Galitz	Miami Hialeah Medical Center	May	22, 1957
C. Leon Shalloway and Eli Galitz	Miami Hialeah Medical Clinic	May	22, 1957
C. Leon Shalloway and Eli Galitz	East Hialeah Physician's Group	May	22, 1957
C. Leon Shalloway and Eli Galitz	East Hialeah Medical Center	May	22, 1957
Raymond C. Sharp	Water Sprite Life Guard	May	23, 1957
Doris Eggleston Smith Miami Ornamentals	Glamorizer	May	23, 1957
Lowenbrau Munchen	Lowenbrau	May	24, 1957
Lowenbrau Munchen	Heraldic Lion Device and Label	May	24, 1957
Presto Food Products	Presto Whipped Topping	May	28, 1957
Frederick's of Hollywood, Inc.	Frederick's of Hollywood	May	28, 1957
Tall Girl Fashions by Courtney	Tall Girl Fashions by Courtney	May	28, 1957
Air O Kool, Inc.	Air O Kool	May	28, 1957
Crown House Restaurants, Inc.	Crown House Restaurant	May	30, 1957
Dixie Paint & Varnish Co., Inc.	Dura Tox	May	31, 1957
Charbet Chemical Company	No Tox	May	31, 1957
Charbet Chemical Company	Pyro Kil	May	31, 1957
Dixie Paint & Varnish Co., Inc.	Dura Glo	May	31, 1957
Dixie Paint & Varnish Co., Inc.	Dura Vinyl	May	31, 1957
Alabama Georgia Syrup Company	Whitfield	June	4, 1957

TRADE MARKS REGISTERED—1957-1958

By Whom Filed	*Description or Name of Trade Mark—Trade Name—Mark or Brand*	*Date Filed*
H. Fisher Enterprises, Inc.	Garden Club Brand Hex for Lawn Insect Control	June 4, 1957
Barnett Hartsfield Co., Inc.	Peg Rite	June 4, 1957
Presto Food Products	Presto Baker's Topping	June 4, 1957
Presto Food Products	Mocha Mix	June 4, 1957
Hurricane Fence Company	Hurricane Fence	June 4, 1957
Chalet Suzanne Foods, Inc.	Chalet Suzanne's	June 7, 1957
Shea's Motel, Inc.	Shea's Motel, Inc.	June 7, 1957
C. Leon Shalloway and Eli Galitz	South Hialeah Medical Clinic	June 7, 1957
John O. Monsalvatge	Island City Bleach	June 7, 1957
American Apartment Association, Incorporated	Miami Beach North Shore Apartments	June 7, 1957
C. Leon Shalloway and Eli Galitz	South Hialeah Medical Center	June 7, 1957
C. Leon Shalloway and Eli Galitz	North Hialeah Medical Center	June 7, 1957
Mrs. Belle R. Beneckson	Central Casting	June 11, 1957
Howard Marlow	Have the World at Your Feet	June 11, 1957
King Investment Corp.	Swimerama	June 13, 1957
James D. Rhoades	Niagara of Fort Lauderdale	June 14, 1957
James D. Rhoades	Niagara of Hollywood	June 14, 1957
John B. Barnes	Park N Wash	June 17, 1957
Sleepmaster Products Company	Restmaster	June 17, 1957
Weinkles Liquor Stores, Inc.	Yacht Club	June 17, 1957
Morris Frogel	Aloha Motel	June 18, 1957
Sleepmaster Products Company	Sleepmaker	June 19, 1957
Skyway Hotels Corporation	Starways Hotel	June 21, 1957
The Riviera Manufacturing Co., Inc.	Live on the Riviera	June 24, 1957
Simpson's Dali Fresh Food Products	Dali Fresh	June 25, 1957
J. C. Weidner Co., Inc.	Fair Price Premium Gasoline	June 25, 1957
J. C. Weidner Co., Inc.	Milemaster Premium	June 25, 1957
Adjustment Service Company (Not Incorporated)	Adjustment Service Company (Not Incorporated)	June 26, 1957
Burberrys Limited, Inc.	Burberry	June 26, 1957
Lenz of Miami, Inc.	Lenz of Miami, Inc	June 28, 1957

Eclipse Food Products Corp.	Eclipse	June	28, 1957
Capital Fish Company	Ship T' Shore	June	28, 1957
Charles E. Bayless, James L. Rounds, and William J. Barrett	National	July	2, 1957
Randy's Frozen Meats	Randy's Breaded Beefettes	July	2, 1957
Randy's Frozen Meats	Randy's Breaded Vealettes	July	2, 1957
Randy's Frozen Meats	Randy's Breaded Porkettes	July	2, 1957
Albert Pollack	Town & Travel Ladies Wear	July	2, 1957
Pacemaker Corporation	Floridian	July	2, 1957
Rudolph Torontali	Swing Bowling on String	July	3, 1957
American Distributing Company	Arnold	July	5, 1957
Criteria Recording Company	Criteria	July	8, 1957
Jacksonville Milling Company	White Swan	July	8, 1957
Engineered Panels, Inc.	Fohmcore	July	8, 1957
Engineered Panels, Inc	ArmRclad	July	8, 1957
Engineered Panels, Inc.	Divyspacers	July	8, 1957
Engineered Panels, Inc	Foamkor	July	8, 1957
Engineered Panels, Inc	Foamcore	July	8, 1957
Peter J. DeVizio	North West Florida Gulf Coast Sportsman	July	8, 1957
Herman Grabove	Phillips 66 Motel Lodge Restaurant	July	8, 1957
A. Cotton and Clifford G. Woeller	Animal Conditioning Powder	July	8, 1957
James T. Love	Motor Truck Service	July	8, 1957
Highway Equipment & Supply Co.	Highway Equipment & Supply Co	July	12, 1957
Woodrow Wilson Whidden	Whidden's Royal Jelly	July	16, 1957
Harold W. Smith	Smitty's Driftwood Club	July	16, 1957
Louis Radoi	Bar Mart	July	16, 1957
Keith G. Cramer	Burger Chef	July	17, 1957
Southland Products Company	Skeeter Cheater	July	17, 1957
The Rutang Corporation	K. Liniment	July	19, 1957
Jack's Cookie Co., Inc.	Malbis	July	23, 1957
Webb's City, Inc.	Kreamy King	July	23, 1957
Cake Box Packaged Products, Inc.	Cake Box	July	23, 1957
Midas, Inc.	Midas	July	23, 1957
Eureka Properties, Inc.	Whispering Pines	July	23, 1957
Eureka Properties, Inc.	Whispering Pines Estates	July	23, 1957

TRADE MARKS REGISTERED—1957-1958

By Whom Filed	*Description or Name of Trade Mark—Trade Name—Mark or Brand*	*Date Filed*
Gold Seal Properties, Inc.	Southwood	July 23, 1957
Gold Seal Properties, Inc	Southwood Estates	July 23, 1957
Jack's Cookie Co., Inc.	Ike and Mike	July 23, 1957
The Palm Crest Hotel Company, Inc.	Senior Citizens Retirement Plan	July 23, 1957
J. & J. Distributing Co	Holloway's	July 24, 1957
Stanley Reiss, John G. Hensman	Miami Aviation	July 26, 1957
Pet Supply Service	Animex Cat Ease Lotion	July 26, 1957
Pet Supply Service	Animex Dog Ease Lotion	July 26, 1057
Pet Supply Service	Animex Wonder Tonic	July 26, 1957
Pet Supply Service	Animex Shoo	July 26, 1957
Pet Supply Service	Animex Re-Pel	July 26, 1957
Pet Supply Service	Boquet Spray	July 26, 1957
Israel Wolman	Park & Shop Supermarket	July 29, 1957
The Linen Chest, Z. Mizrahi	The Linen Chest	July 30, 1957
Knight Brothers Paper Company	Deckle Pastel	July 30, 1957
Manufacturers Merchandise Mart, Inc.	MMM	August 1, 1957
Harry W. Lutz	Mr. Real Estate	August 1, 1957
Silby Dolcourt Chemical Industries, Inc.	VapOair	August 1, 1957
Randy's Frozen Meats	Randy's	August 1, 1957
Ted Greck	Whip	August 1, 1957
Chauncey W. Baker	Lawn Master Lawnseed	August 1, 1957
Chauncey W. Baker	Flawnseed	August 2, 1957
Ben Wilkes	Oxford University Clothes	August 5, 1957
N. Farah & Sons, Inc.	Loungees	August 9, 1957
C. J. McLaughlin	Southern Inventory Service	August 9, 1957
Lindsay Hughey	Super Test	August 12, 1957
E. L. Cotton, Inc.	Pick Cotton	August 12, 1957
Kenton D. Harmon & Sons	Kenton D. Harmon & Sons	August 13, 1957
Dari Castles, Inc.	Dari Castle	August 13, 1957
Bernard O. Johann	Lucky Dozen	August 13, 1957

J. A. Johns Enterprises	Glamor Tan	August 13, 1957
Stephen Jacoby and Harry Schwartz	Stevens Blaster	August 14, 1957
Jack's Cookie Company	Famous Fifty	August 14, 1957
Gulf Life Insurance Company	Adapt A Plan	August 14, 1957
Thunder Bay Oil Company	Eagle Gas	August 15, 1957
Borden's Dairy	Elsie's Big Moo	August 15, 1957
R. E. Bachman	Tampa Tours	August 16, 1957
Doralys Arias	Union Optical Service	August 16, 1957
Daisy Davie	Trim	August 20, 1957
Fred A. Jones	Florida Maid	August 20, 1957
E. B. Malone Company	Braxton Bed	August 20, 1957
Stephen Jacoby and Harry Schwartz	Stevens Blasting Gum	August 20, 1957
Riverside Mattresses Co.	Rubres	August 21, 1957
Riverside Mattress Co.	Park Lane	August 21, 1957
Riverside Mattress Co.	Dixie Land	August 21, 1957
Riverside Mattress Co.	The Star Let	August 21, 1957
White Swan Manufacturing Corp	Capri Lounge	August 21, 1957
White Swan Manufacturing Corp	Terrace Lounge	August 21, 1957
Orange Smile Sirup Company	Cheer Up	August 22, 1957
Sol W. Katz & Seymour Burns	Florida Fruit Bowl	August 23, 1957
Raymond Mattox	Florida Tourist Guide	August 26, 1957
Allstate Insurance Company	Allstate Insurance Company	August 28, 1957
Allstate Insurance Company	Allstate Insurance Company	August 28, 1957
Thomas Carvel—Winding W Road Farm	Papapalooza	August 29, 1957
Pure Foods, Inc.	Flavor-it	August 29, 1957
Edward A. Hanlon and Clifford Superchi	Blue Atlantic Apartments	August 29, 1957
Pure Foods, Inc.	Bonnie Belle	August 29, 1957
Edward G. Woodson	Topsail Towers	August 29, 1957
Edward G. Woodson	Topsail Hotel	August 29, 1957
Edward G. Woodson	Topsail Motel	August 29, 1957
Edward G. Woodson	Topsail Club	August 29, 1957
Edward G. Woodson	Topsail Beach	August 29, 1957
Gary Edward Smith	Florida Flair	August 29, 1957
Irving Venook	Wax O Rama	August 29, 1957
Edward G. Woodson	Topsail Inn	August 29, 1957

TRADE MARKS REGISTERED—1957-1958

By Whom Filed	*Description or Name of Trade Mark—Trade Name—Mark or Brand*	*Date Filed*
Ambassador Resort Motel, Inc	Ambassador Resort Motel	August 30, 1957
Seminole Awning Company	Sav-vue	August 30, 1957
H. P. Hood & Sons, Inc	Southern Sun	August 30, 1957
The Field Shops, Inc	The Field Tailoring Shop, Inc	Sept. 3, 1957
Cookies, Inc	Cookies	Sept. 4, 1957
Simpson's Inc	Dali Fresh Foods	Sept. 5, 1957
Simpson's Inc	Dali Fresh	Sept. 5, 1957
Simpson's Inc	Dali Fresh Food Products	Sept. 5, 1957
Roger W. Sherman	The Florida Architect	Sept. 5, 1957
Industrial Lime Rock, Inc	Kool Top	Sept. 5, 1957
Steffen Dairy Foods Company, Inc	Trim	Sept. 9, 1957
Allstate Fire Insurance Co	Allstate Fire Insurance Co	Sept. 9, 1957
W. R. Grace & Co	Sta Green	Sept. 10, 1957
Joe Abrams	Duval County Courthouse Directory	Sept. 10, 1957
Richfield Foods, Inc	Lassie Jane	Sept. 11, 1957
Herbert W. Lubin	Eye Glass Shop	Sept. 11, 1957
Knight Brothers Paper Co	Hi Fi	Sept. 12, 1957
Trula C. McDowell	Trudy	Sept. 12, 1957
Sudick Distributors	Elix B. Iron	Sept. 18, 1957
Standard Fruit and Steamship Company	Golden Beauty Bananas	Sept. 18, 1957
Sandandies	Sandandies	Sept. 18, 1957
Fred B. Jackson	Kendal Lite	Sept. 18, 1957
Martin Goldberg	Lona of Miami	Sept. 18, 1957
Ben Tugg and Richard Tugg	Cavalier	Sept. 18, 1957
Ben Tugg and Richard Tugg	Sacro Eze	Sept. 18, 1957
Ben Tugg and Richard Tugg	Sacroiliac	Sept. 18, 1957
Midwest Frozen Foods	Green Seal Meats	Sept. 19, 1957
Dixie Automatic Laundry, Inc	Jiffy Shirt	Sept. 19, 1957
Dixie Automatic Laundry, Inc	Jiffy Shirt Service	Sept. 19, 1957
Dixie Automatic Laundry, Inc	Jiffy Shirts	Sept. 19, 1957

Thomas E. Tante	Bigger Burger	Sept.	19, 1957
C. M. McDonald and C. Cwalinski	Capitol Accounting Firm	Sept.	20, 1957
E. S. Burnett	Be Bold—Be Not Too Bold	Sept.	23, 1957
Recommended Resorts and Restaurants, Inc.	3R's Map Kins	Sept.	24, 1957
Hamilton A. Gordon, Inc.	MacKay's Holiday Hotel Court	Sept.	24, 1957
Hy-Grade Sportswear Co., Inc.	Promenade Separates for Men	Sept.	25, 1957
Winston, McLean, Smith and Cummings, Inc.	Genelyte	Sept.	25, 1957
Palm 'N Pine Trailertown	Palm 'N Pine Trailertown	Sept.	25, 1957
Monostructure, Inc.	Monocomb	Sept.	26, 1957
Monostructure, Inc.	Plasticomb	Sept.	26, 1957
International Tours, Inc.	Greater Miami Globetrotters	Sept.	27, 1957
International Tours, Inc.	Florida Globetrotters	Sept.	27, 1957
International Tours, Inc.	Dade Globetrotters	Sept.	27, 1957
Herbert Braun	Reliance Realty & Business Broker	Sept.	30, 1957
Johnnie & Mack, Inc.	Dual Resin	Sept.	30, 1957
Gerald J. Curtis	Tilt Lok	Sept.	30, 1957
Texize Chemicals, Inc.	Linen White	Sept.	30, 1957
Texize Chemicals, Inc.	White Way	Sept.	30, 1957
Boston Distiller, Inc.	Ron Mio Company	Sept.	30, 1957
Boston Distiller, Inc.	Ben Burk	Sept.	30, 1957
Paul L. Dorn, Crown Food Products, Inc.	Crown Fresh Atized	Oct.	8, 1957
Crown Food Products, Inc.	Gold Arrow	Oct.	8, 1957
Crown Food Products, Inc.	Jolly Good	Oct.	8, 1957
Cock ' Bull Products	Cock'n Bull	Oct.	8, 1957
The House of Glass	The House of Glass	Oct.	8, 1957
T. W. Rakes of Orlando d/b/a Rakes, Not Incorporated	Tightwad	Oct.	9, 1957
Letcher F. Johnson	Poolarium	Oct.	9, 1957
Mary V. Ross	Mary Norton Fashions of the Hour	Oct.	9, 1957
O–So Grape Co.	Bubble-Up	Oct.	10, 1957
Edward Klempf	Humpty Dumpty Eggs	Oct.	15, 1957
Binder's Gift and Frame Shop, Inc.	Binder's	Oct.	15, 1957
Craddock Terry Shoe Corporation	Fashion Lane	Oct.	15, 1957
Vitabeer Corporation of America	Vitabeer	Oct.	15, 1957
Overstreet Frozen Food Company	Mario's Pizza Pie	Oct.	15, 1957

TRADE MARKS REGISTERED—1957-1958

By Whom Filed	*Description or Name of Trade Mark—Trade Name—Mark or Brand*	*Date Filed*
Industrial Limerock, Inc.	Kool-Roof	Oct. 17, 1957
Jack B. Kamin, Leonard Coleman, Abraham Davidow, and Sam Terpko	Flair of Miami	Oct. 17, 1957
A-2-Z Termite and Pest Control	A-2-Z Pest Control	Oct. 21, 1957
Sunny Lee Products, Inc.	Paint Palace	Oct. 21, 1957
Francis C. Buhl	Trim Rock	Oct. 22, 1957
The Seven-Up Company	7-Up	Oct. 22, 1957
Simpson Gallett	Colorama	Oct. 22, 1957
James W. Thomas	In 'N Out Hamburger	Oct. 22, 1957
William V. Peeling	P-14	Oct. 22, 1957
W. E. Long Company	Holsum	Oct. 22, 1957
Skyway Hotels, Corporation	Inter Americano Hotel	Oct. 22, 1957
Skyway Hotels, Corporation	Miami Inter American Hotel	Oct. 22, 1957
Skyway Hotals Corporation	Hotel Miami InterAmericano	Oct. 22, 1957
Skyway Hotels Corporation	El Volaire	Oct. 22, 1957
Wilson & Toomer Fertilizer Co	Seminole	Oct. 23, 1957
Wilson & Toomer Fertilizer Co	Fasco	Oct. 23, 1957
Wilson & Toomer Fertilizer Co	Fly Flakes	Oct. 23, 1957
Wilson & Toomer Fertilizer Co	Spreadhesit	Oct. 23, 1957
Wilson & Toomer Fertilizer Co	Diben	Oct. 23, 1957
Wilson & Toomer Fertilizer Co	Fertminal	Oct. 23, 1957
Wilson & Toomer Fertilizer Co	Ideal	Oct. 23, 1957
Wilson & Toomer Fertilizer Co	I-F-N	Oct. 23, 1957
Wilson & Toomer Fertilizer Co	Enduro	Oct. 23, 1957
Kenneth Erwin Harmon	Poly-Whip	Oct. 24, 1957
Kenneth Erwin Harmon	Poly-Bond	Oct. 24, 1957
Kenneth Erwin Harmon	Metro Gnome	Oct. 24, 1957
Perk Foods Co	Trix	Oct. 25, 1957
Jack's Cookie Companies, Inc	Jack's	Oct. 28, 1957
Robert B. Hyatt	Hyatt Fruit Co., (Not Incorporated)	Oct. 28, 1957

Gordon Lee Dowda	Lady Be Lovely Beauty Salon	Oct.	28, 1957
Manpower, Inc	Manpower, Inc	Oct.	28, 1957
Manhattan Shirt Company	Manhattan	Oct.	28, 1957
Manhattan Shirt Company	Mansco	Oct.	28, 1957
J. S. K. Investment Corp	Jeb's	Oct.	28, 1957
Harry Byrd Kline	Florida School Assembles	Oct.	31, 1957
Lewis J. Ort	Ort's Germann Krust	Nov.	1, 1957
Beverly Osborne	Chicken in the Rough	Nov.	1, 1957
Atlanta Boat Works	Aristo Craft	Nov.	1, 1957
Limey's Inc	Dad 'N Lad	Nov.	1, 1957
Sam Gerage	The Original Gerage Pine Pit Bar-B-Q Sauce	Nov.	1, 1957
Nat Weiniger Edward Kaplan	Junior Miss of Palm Beach	Nov.	1, 1957
Pelican State Refining Co., Inc	American Eagle	Nov.	4, 1957
Pelican State Refining Co., Inc	Gem	Nov.	4, 1957
Pelican State Refining Co., Inc	Pelican State	Nov.	4, 1957
Answerphone of Greater Miami, Inc	Answer Phone of Greater Miami	Nov.	4, 1957
Woodrow Whidden	Her Majesty Skin Preparation	Nov.	4, 1957
Tolejon Pneumatic Company	Glancine Filament	Nov.	5, 1957
Mrs. Gertrude G. Ellis	Greater Miami Piano Festival	Nov.	5, 1957
Prom Shops, Inc	Gaby's	Nov.	6, 1957
Serse Co	Serse	Nov.	6, 1957
Petrolite Corporation	B	Nov.	7, 1957
Mrs. Joseph F. Cihak Seahock Floor Covering Sales	Seahock Floor Covering Sales	Nov.	8, 1957
Hogue Pharmacal	Vi-Chol-Mins	Nov.	12, 1957
Green Top Service	Kurl E. Kone	Nov.	12, 1957
Armstrong Cork Company	Armstrong	Nov.	12, 1957
Prexy's Inc	Prexy's	Nov.	12, 1957
Luther A. Holland	Progressive Serenade	Nov.	12, 1957
Sunway Fruit Products, Inc	Freshee	Nov.	13, 1957
Double Springs Distillers, Inc	Sputnik	Nov.	15, 1957
Miles Laboratories, Inc	Alka Seltzer	Nov.	15, 1957
Jerome Weitzman	Young Set	Nov.	15, 1957
John R. MacGregor Lead Co	Scotch Laddie	Nov.	18, 1957
H. W. Lay & Company, Inc	Bakon Puffs	Nov.	18, 1957
Tampa Sand & Material Co	Pattern Block	Nov.	18, 1957

TRADE MARKS REGISTERED—1957-1958

By Whom Filed	*Description or Name of Trade Mark—Trade Name—Mark or Brand*	*Date Filed*
Leader Cards, Inc.	Solarlite	Nov. 18, 1957
Leader Cards, Inc.	Solartone	Nov. 18, 1957
Florida Agricultural Supply Co., Division of Wilson & Toomer Fertilizer Co.	Fasco P-D-Q	Nov. 19, 1957
Florida Agricultural Supply Co., Division of Wilson & Toomer Fertilizer Co.	Fumagon	Nov. 19, 1957
Florida Agricultural Supply Co., Division of Wilson & Toomer Fertilizer Co.	D-Flox	Nov. 19, 1957
Florida Agricultural Supply Co., Division of Wilson & Toomer Fertilizer Co.	Cuminoil	Nov. 19, 1957
Florida Agricultural Supply Co., Division of Wilson & Toomer Fertilizer Co.	Perk	Nov. 19, 1957
Florida Agricultural Supply Co., Division of Wilson & Toomer Fertilizer Co.	Pur-Gam	Nov. 19, 1957
Florida Agricultural Supply Co., Division of Wilson & Toomer Fertilizer Co.	Ree-Green	Nov. 19, 1957
Florida Agricultural Supply Co., Division of Wilson & Toomer Fertilizer Co.	Nu-Tri-Cop	Nov. 19, 1957
Florida Agricultural Supply Co., Division of Wilson & Toomer Fertilizer Co.	De-Ka-Go	Nov. 19, 1957
Florida Agricultural Supply Co., Division of Wilson & Toomer Fertilizer Co.	Fas Skat	Nov. 19, 1957
Florida Agricultural Supply Co., Division of Wilson & Toomer Fertilizer Co.	Terpene	Nov. 19, 1957
Florida Agricultural Supply Co., Division of Wilson & Toomer Fertilizer Co.	Papa Bamate	Nov. 19, 1957
The Lewis Bear Company, Inc.	Don Carlos	Nov. 20, 1957
Cheatham Chemical Company, Inc.	Magic Sheere	Nov. 20, 1957
Cheatham Chemical Company, Inc.	Rachelle	Nov. 20, 1957
G. M. Dykes Iron Works, Inc.	Dykes Iron Works	Nov. 20, 1957

The Tru Ade Company	Tru Ade	Nov.	20, 1957
Bernard H. Stauffer	Stauffer System	Nov.	20, 1957
Shoppers World of Jacksonville, Inc.	Shoppers World	Nov.	21, 1957
National Wines, Inc., d/b/a Edison Distributors	Pierre	Nov.	22, 1957
Trimount Clothing Co., Inc.	Clipper Craft Clothes	Nov.	22, 1957
M. O. Buster Williams	Buster's	Nov.	22, 1957
Tex-son, Inc.	Tex Sis	Nov.	26, 1957
Golden Acres, Inc.	Her Majesty	Nov.	27, 1957
Sevilla Olive Packing Co., Inc.	Casa Loma	Nov.	27, 1957
Richard F. Bubil	Kool Bond	Dec.	2, 1957
John Everets, Inc.	John Everets	Dec.	2, 1957
Florida Citrus Exchange	Florida Citrus Exchange	Dec.	2, 1957
Fred J. Dunbar	Wet Pruf	Dec.	3, 1957
Royal Flamingo, Inc.	Jack's Valentine's Royal Flamingo Villas	Dec.	4, 1957
American Plumbing Supply Co., Inc.	American Plumbing Supply Co., Inc.	Dec.	4, 1957
Fannette Koven	Nan Williams	Dec.	4, 1957
The H. W. Gossard Co.	The Gossard Shoppe	Dec.	4, 1957
The Gossard Shop	The Gossard Shop	Dec.	4, 1957
Atlantic Bond and Mortgage Co.	Atlantic Insurance Underwriters	Dec.	5, 1957
Pabst Brewing Company Merchandise Mart	Blue Ribbon	Dec.	5, 1957
Pabst Brewing Co.	Blue Ribbon and Representation	Dec.	5, 1957
Transamerica Corporation	Firstamerica	Dec.	6, 1957
Don D. Peterson	Lectro Aire	Dec.	6, 1957
Arthur Reitano	Castle by the Sea	Dec.	6, 1957
Max Dinisman	The Open Pit	Dec.	6, 1957
Oliver E. Turner	Ampliscope	Dec.	6, 1957
Pet Chemicals, Inc.	Florida Veterinary Laboratories Co. (Not Incorporated)	Dec.	6, 1957
Pet Chemicals, Inc.	E. Z. Way Manufacturing Co. (Not Incorporated)	Dec.	6, 1957
Pet Chemicals, Inc.	Holiday Manufacturing Co. (Not Incorporated)	Dec.	6, 1957
Florida Citrus Exchange	Mor-Juice	Dec.	6, 1957
Florida Citrus Exchange	SEALD-Sweet	Dec.	6, 1957
Relax-A-Bed Corporation	Relax-A-Bed	Dec.	6, 1957
General Mills, Inc.	Sure Fresh	Dec.	6, 1957
Aldens, Inc.	Jane Alden	Dec.	9, 1957

TRADE MARKS REGISTERED—1957-1958

By Whom Filed	*Description or Name of Trade Mark—Trade Name—Mark or Brand*	*Date Filed*
Aldens, Inc.	Henry W. Alden	Dec. 9, 1957
Charles M. Stark	Terasheen	Dec. 9, 1957
Milberg, Inc.	Leisure Living	Dec. 9, 1957
Immokalee Growers, Inc.	Rebels' Pride	Dec. 9, 1957
Nelson Shoes, Inc.	Luxury Slippers	Dec. 10, 1957
A. G. Bondie	Marion's A. G. Bondie	Dec. 10, 1957
Whitcar's Boat Basin	Shearwater	Dec. 10, 1957
The Scholl Manufacturing Co., Inc.	Dr. Scholl's	Dec. 10, 1957
The Scholl Manufacturing Co., Inc.	Foot Comfort	Dec. 10, 1957
The Murine Company, Inc.	Murine	Dec. 10, 1957
G. Heileman Brewing Co	Old Style	Dec. 10, 1957
Rafael A. Ramirez	CBM Pharmaceuticals (Not Incorporated)	Dec. 11, 1957
Florida Metal Products, Inc.	Flamco	Dec. 11, 1957
The Larsen Company	Layer Pak	Dec. 11, 1957
The Larsen Company	Larsen	Dec. 11, 1957
Gramm Trailer Corp	Gramm	Dec. 12, 1957
Good Hope Water Co., Inc.	Good Hope Mineral Water	Dec. 12, 1957
Bemm Corporation	Tavern	Dec. 12, 1957
John M. Guy	Buck's Wholesale Plumbing Supply	Dec. 12, 1957
Garden Clinic, Inc	Garden Clinic, Inc.	Dec. 12, 1957
Johnnie & Mack, Inc.	Vinyl-Ize	Dec. 16, 1957
Jay J. Graham and Chester G. Barton, Jiffy Kleen Products	Jiffy Kleen	Dec. 17, 1957
International Typographical Union	International Typographical Union	Dec. 17, 1957
Jos. Schlitz Brewing Company	Schlitz	Dec. 17, 1057
Sol Wallace	Sautoil	Dec. 19, 1957
Melville Shoe Corporation	John Ward	Dec. 19, 1957
Bay State Milling Co	Wingold	Dec. 19, 1957
Esbeco Distilling Corporation	Four Aces	Dec. 19, 1957
Habitant Soup Co. of No. 7 Mill	Habitant	Dec. 23, 1957

Williamson Candy Company	Oh Henry	Dec.	23, 1957
Smith, Richardson & Conroy, Inc.	Royalton	Dec.	27, 1957
Royal Blue Products Co.	Royal Blue Products Co	Dec.	27, 1957
Martin County Advertising Commission	Come to Visit, Come Back to Live in Martin County	Dec.	27, 1958
Florida Ranch Estates, Inc.	Florida Ranch Estates, Inc.	Dec.	27, 1958
American Perfit Crystal Corp.	West Broward Shopping Center	Dec.	27, 1958
Alice M. Evans	Stephen Foster Restaurant	Dec.	31, 1957
International Allied Printing Trades Association	International Allied Printing Trades Association	Dec.	31, 1957
William E. Bondenese	Bond Enterprises	Jan.	2, 1958
Henry L. Kotkins	Skyway	Jan.	2, 1958
Wallace W. Quinn	Arrow Heart Brand	Jan.	2, 1958
General Ready Mixes Concrete, Inc	General Ready Mix Concrete, Inc.	Jan.	2, 1958
Good Hope Water Co	Good Hope Water Iron Water	Jan.	3, 1958
Good Hope Water Co	Tripure Water	Jan.	3, 1958
Good Hope Water Co.	Good Hope Baby Water	Jan.	3, 1958
Mr. Murray Purtell and Joseph Frackman	Miami Diamond Syndicate	Jan.	7, 1958
Salant & Salant, Inc.	Uncle Sam	Jan.	7, 1958
Donalbe, Inc.	Clearwater Crafters	Jan.	7, 1958
Coral Bay Products, Inc.	Coral Bay Fish Burger	Jan.	7, 1958
Coral Bay Products, Inc.	Coral Bay Sea Sausage	Jan.	7, 1958
Coral Bay Products, Inc.	Coral Bay Fish Balls	Jan.	7, 1958
George W. Grant	Grant-O	Jan.	7, 1958
Creomulsion Company	Creomulsion	Jan.	7, 1958
Consolidated Badger Cooperative	Morning Glory	Jan.	7, 1958
Quality Chekd Dairy Products Assn.	Quality Chekd	Jan.	7, 1958
Quality Chekd Dairy Products Assn.	Quality Chekd	Jan.	7, 1958
Portland Trailer Manufacturing Co	U Haul	Jan.	8, 1958
Orco Products, Inc.	CBC Stone	Jan.	8, 1958
Eskimo Pie Corporation	Eskimo Pie	Jan.	8, 1958
Carl Glidden and Kenneth Glidden Agricola Immokalee	Matador	Jan.	8, 1958
Phyllis Frank	The Social Register of Jacksonville, Florida	Jan.	8, 1958
Formaid, Inc.	Formaid	Jan.	8, 1958
L. B. Smith Aircraft Corp.	The Crest of Integrity	Jan.	9, 1958

TRADE MARKS REGISTERED—1957-1958

By Whom Filed	*Description or Name of Trade Mark—Trade Name—Mark or Brand*	*Date Filed*
Miami Fence Corporation	Crown Fence	Jan. 9, 1958
Tiffany & Company	Tiffany	Jan. 10, 1958
Robert A. Colpitts	Oceanside Apartments	Jan. 10, 1958
Raymond McDonough	American Fabricating Company	Jan. 12, 1958
The Dayton Spice Mill Co.	Old Reliable	Jan. 14, 1958
Miss America Foods, Inc.	Miss America	Jan. 14, 1958
The Luggage Shop, Inc.	The Luggage Shop, Inc.	Jan. 14, 1958
The Odell Company, Inc.	American Beauty	Jan. 14. 1958
Stillco Laboratories	Hepalix	Jan. 14, 1958
Stillco Laboratories	Tensin	Jan. 14, 1958
Stillco Laboratories	Liposil	Jan. 14, 1958
Stillco Laboratories	Pyrosin	Jan. 14, 1958
Stillco Laboratories	Cobesin	Jan. 14, 1958
Stillco Laboratories	Androsten	Jan. 14, 1958
Stillco Laboratories	Besid	Jan. 14, 1958
Dixie Lake Milling Co., Inc.	Dixie Lake	Jan. 14, 1958
Cluett, Peabody & Co., Inc.	Arrow	Jan. 14, 1958
Cluett, Peabody & Co., Inc.	Sanforized	Jan. 14, 1958
Kendall Refining Co	The 2000 Mile Oil	Jan. 15, 1958
Nebraska Consolidated Mills Co.	Tender Bake	Jan. 15, 1958
International Breweries, Inc.	Phoenix Beer & Ale	Jan. 15, 1958
Cole's Flowerland	Funeral Flowers by Cole	Jan. 15, 1958
Cole's Flowerland	Wedding Flowers by Cole	Jan. 15, 1958
Cole's Flowerland	Anniversary and Birthday Flowers by Cole	Jan. 15, 1958
Florida Tile Corporation	Florida Tile	Jan. 15, 1958
Marine Exhibition Corporation	Seaquarium	Jan. 15, 1958
Conley Ward Yelverton	Comtronics	Jan. 15, 1958
Hiram Ricker & Sons	Poland Water	Jan. 16, 1958
Garrett & Company, Inc.	Virginia Dare	Jan. 16, 1958
National Cranberry Association	Ocean Spray	Jan. 16, 1958

Robert Saron, Saron Phrmaceuticals	HBP	Jan.	16, 1958
Robert Saron, Saron Phramaceuticals	Reserpatabs	Jan.	16, 1958
Robert Saron, Saron Phramaceuticals	Natalets	Jan.	16, 1958
Robert Saron, Saron Phramaceuticals	Butabell HMB	Jan.	16, 1958
The Cream of Wheat Corporation	Representation of Negro Chef	Jan.	21, 1958
Nehi Corporation	Nehi	Jan.	21, 1958
Nehi Corporation	Royal Crown	Jan.	21, 1958
Nehi Corporation	Par-T-Pak	Jan.	21, 1958
S. & W. Fine Foods, Inc.	S. and W.	Jan.	21, 1958
Mark Marks	Kimberly Developers	Jan.	21, 1958
Mark Marks	Point Charlotte of Punta Gorda	Jan.	21, 1958
Duraclean Company	Duraclean	Jan.	21, 1958
Morgan Packing Co., Inc.	American Beauty	Jan.	21, 1958
Sun Maid Raisin Growers of California	Puffed	Jan.	21, 1958
The Cream of Wheat Corporation	Cream of Wheat	Jan.	21, 1958
Switzerland Cheese Association, Inc.	Switzerland Cheese	Jan.	23, 1958
National Wines, Inc.	Petri	Jan.	23, 1958
Turner's Inc.	Flori-Wate, Ten Month-R	Jan.	23, 1958
National Association of Real Estate Boards	National Association of Real Estate Boards (Realtors)	Jan.	24, 1958
Hekman Rusk Company	Hekman's Dutch Rusk	Jan.	24, 1958
General Ready Mixed Concrete, Inc.	Bonded Delivery	Jan.	24, 1958
Perk Foods, Inc.	KatNip	Jan.	27, 1958
Miami Ice Machine Co.	Mimco	Jan.	27, 1958
Davis Millwork Company, Inc.	Tops-All	Jan.	28, 1958
Burton Goldbert	Golden Falcon Homes	Jan.	28, 1958
Thunder Bay Oil Company	Giant	Jan.	28, 1958
Juergens & Anderson Company	Add-A-Pearl	Jan.	29, 1958
Thomason Supply, Inc.	Thomason Supply Co., Inc.	Jan.	30, 1958
Sea View Industries, Inc.	Sir Seaview	Jan.	31, 1958
Sea Way View Apts.	Sea Way View Apts.	Feb.	3, 1958
Quesco Foods, Inc.	Pups 'n Patties	Feb.	3, 1958
M. S. Walker, Inc.	Don Cossack	Feb.	3, 1958
Service Confections, Inc.	Florida Salt Water Taffy	Feb.	4, 1958
Roberts Universal Corp.	Robot Lite	Feb.	4, 1958

TRADE MARKS REGISTERED—1957-1958

By Whom Filed	*Description or Name of Trade Mark—Trade Name—Mark or Brand*	*Date Filed*
Foremost Dairies, Inc.	Foremost	Feb. 4, 1958
Metro Products Company	Metro Products Co.	Feb. 5, 1958
Metro Products Company	Metro and Dish Brite	Feb. 5, 1958
Metro Products Company	Metro and Triple Grip Finish	Feb. 5, 1958
Metro Products Company	Kleen Rite	Feb. 5, 1958
Metro Products Company	M-O Concentrate	Feb. 5, 1958
Metro Products Company	Metro Sheen Finish	Feb. 5, 1958
Metro Products Company	White Swan Tire Cleaner Concentrate	Feb. 5, 1958
The Purity Springs Water Co	Purity Springs Water	Feb. 5, 1958
Jack's Cookie Co., Inc.	SnowFlake	Feb. 5, 1958
O-So Grape Co	O-So	Feb. 5, 1958
Robert V. Hanson & James A. Knowles	Satellite Motel of Treasure Island	Feb. 7, 1958
United Garment Workers of America AFL-CIO	United Garment Workers of America	Feb. 7, 1958
United Garment Workers of America AFL-CIO (Not Incorporated)	United Garment Workers of America	Feb. 7, 1958
United Garment Workers of America AFL-CIO	United Garment Workers of America	Feb. 7, 1958
United Garment Workers of America AFL-CIO	United Garment Workers of America AFL-CIO	Feb. 7, 1958
C-H, Inc	Scotch Wash	Feb. 7, 1958
Dale H. Watson	Electro Winch	Feb. 10, 1958
Uddo and Taormina Company	Progresso & Design	Feb. 11, 1958
Canvas Products Company	Canvas Kid & Design	Feb. 11, 1958
Pharmaceuticals, Inc	Serutan	Feb. 11, 1958
Oakite Products, Inc.	Oakite	Feb. 11, 1958
Anied Incorporated, Advance Detective Bureau	Advance Dectective Bureau	Feb. 11, 1958
Carl K. Shumway	Building Counselor Package Homes	Feb. 11, 1958
Gil Service Stations, Inc.	167 Shopping Center	Feb. 11, 1958
Meal Mart, Inc.	Meal Mart, Your Personal Chef	Feb. 12, 1958
A. & M. Pest Control Service, Inc.	Miller the Killer	Feb. 12, 1958
Brown-Forman Distillers Corp.	There is Nothing Better in the Market	Feb. 12, 1958
The Brunswick-Balke Collender Co.	Brunswick	Feb. 13, 1958

Maran Realty Corporation	Crown Developments	Feb. 18, 1958
The American Molasses Co. of New York	Grandma's	Feb. 18, 1958
The Coca-Cola Company	Coke	Feb. 18, 1958
The Coca-Cola Company	Coca-Cola	Feb. 18, 1958
Jack N. Dulberg	For Land's Sake See U.S.	Feb. 18, 1958
James W. McLamore	Whopper-Burger	Feb. 18, 1958
James W. McLamore	Whopper	Feb. 18, 1958
James W. McLamore	Whopper Hamburger	Feb. 18, 1958
James W. McLamore	Whopper	Feb. 18, 1958
American Molasses Company	Nulomoline	Feb. 18, 1958
Modern Maid Food Products, Inc.	Redi Breader	Feb. 18, 1958
Modern Maid Food Products, Inc.	Modern Maid	Feb. 18, 1958
Atlas Supply Company	Atlas	Feb. 18, 1958
Pepsi-Cola Company	Pepsi-Cola	Feb. 18, 1958
Ronald Kool	Jet Burger	Feb. 19, 1958
Bond Land Co.	Yacht Club Colony	Feb. 19, 1958
Florida Tube & Metals Corp	Security Fence	Feb. 19, 1958
Donald Land Corporation	Fort Myers Land O' Sun Village	Feb. 19, 1958
E. & J. Gallo Winery	Thunderbird and Representation of a Thunderbird	Feb. 19, 1958
International Printing Pressmen and Assistants	Printing Pressmen and Assistants Union Label	Feb. 19, 1958
International Printing Pressmen and Assistants' Union of North America	Printing Specialties, Paper Products, Union Label	Feb. 19, 1958
International Printing Pressmen and Assistant's Union of North America	Printing Pressmen and Assistants Union Label, Offset Printing	Feb. 19, 1958
International Printing Pressmen and Assistants' Union of North America	Printing Inks Roller Products, Products Union Label	Feb. 19, 1958
Jack's Cookie Co., Inc.	Smilin Fresh	Feb. 19, 1958
H. Roy Scott and Cyril H. Dye	Budget Service	Feb. 19, 1958
Herman Josephart	Europea Motel	Feb. 21, 1958
Wilson Chemical Company	White Cloverine Brand Salve	Feb. 21, 1958
Harry H. Klein, Rust X, The Magical Rust Remover	Rust X	Feb. 21, 1958
Irwill Knitwear Corp.	Sorority Modes	Feb. 21, 1958
Irwill Knitwear Corp.	Jane Irwill	Feb. 21, 1958
Irwill Knitwear Corp.	Designed to be Lived In	Feb. 21, 1958
Southland Coffee Company, Inc.	Chicafe	Feb. 21, 1958

TRADE MARKS REGISTERED—1957-1958

By Whom Filed	*Description or Name of Trade Mark—Trade Name—Mark or Brand*	*Date Filed*
R. G. Coffman Co., Inc.	Ye Olde Forge	Feb. 21, 1958
L. J. Steele, Capitol Sanitation Co	Anaerobicul-A	Feb. 24, 1958
Florida Chiropractic Association, Inc.	Chiropractic Health Mattress	Feb. 25, 1958
Edward F. Denison	Kampus Kapers	Feb. 25, 1958
Palm Beach Fabrics, Inc.	Michael Fabrics	Feb. 25, 1958
American Can Company	Dixie	Feb. 25, 1958
Joseph De Santo, Di Santo & Company	Mazzini	Feb. 25, 1958
Ideal Cement Company	Ideal	Feb. 25, 1958
Cheatham Chemical Company, Inc.	Polly Peachtree	Feb. 25, 1958
Orwin C. Bardon and Nella Mae Bardon	Tropical Seas Motel	Feb. 25, 1958
The Fox Company	The Fox Company	Feb. 25, 1958
Esso Standard Oil Co	Esso	Feb. 25, 1958
Esso Standard Oil Co	Essolube	Feb. 25, 1958
Esso Standard Oil Co	Spartan	Feb. 25, 1958
Esso Standard Oil Co	Flit	Feb. 25, 1958
Penola Oil Company	Oval E	Feb. 25, 1958
Ethyl Corporation	Ethyl Fluid Design	Feb. 25, 1958
Ethyl Corporation	Ethyl	Feb. 25, 1958
Esso Standard Oil Company	Bar and Circle Design	Feb. 25, 1958
Panama Trailer Sales, Inc.	Mobile Home Center	Feb. 25, 1958
Ralph L. Tracey	Approved Refrigeration Service	Feb. 25, 1958
A. Duda & Sons Cooperative Association	Vanity	Feb. 26, 1958
Timber Products Co., Inc	Timber Products Co	Feb. 26, 1958
The Gulf Fertilizer Co	Gulf Fertilizer Co. on a Maltese Cross	Feb. 26, 1958
Haxton Foods, Inc	Blue Boy	Feb. 26, 1958
Schutter Candy Company	Bit O Honey	Feb. 26, 1958
Gus Goldstein, Pauline Goldstein, and Albert Michelson	Independent Drug Co., Inc., or Ideco	Feb. 26, 1958
Gus Goldstein, Pauline Goldstein, and Albert Michelson	IDECO—Independent Druggist	Feb. 26, 1958

Sternwheeler Company, Inc.	River Queen	Feb.	28, 1958
The Coward Shoe, Inc.	Coward	Feb.	28, 1958
Tampa Florida Brewery, Inc	Tropical Ale	Feb.	28, 1958
Penn Florida Farms, Inc.	Tropical Pride	Feb.	28, 1958
Mark Marks	Gables by the Sea	Feb.	28, 1958
Federated Department Stores, Inc., Burdine's	Sunshine Fashions	Feb.	28, 1958
Sterling Drug	Bayer	Feb.	28, 1958
Sterling Drug, Inc.	Bayer in the Form of a Cross	Feb.	28, 1958
Lewis Howe Company	Tums	March	4, 1958
Lenice Cosmetic Company	Lenise	March	4, 1958
National Wines, Inc.	King David	March	4, 1958
Foremost Dairies, Inc.	Dixie Doodle	March	4, 1958
The Vita Zest Company	Vita Zest	March	4, 1958
Everlasting Valve Company	Everlasting	March	4, 1958
The E. Kahn's Sons Company	American Beauty	March	4, 1958
Lewis Howe Company	Nature's Remedy NR and Jrs	March	4, 1958
Radio Corporation of America	Victrola	March	4, 1958
Radio Corporation of America	Victrola	March	4, 1958
Radio Corporation of America	His Master's Voice	March	4, 1958
Radio Corporation of America	His Master's Voice	March	4, 1958
Radio Corporation of America	RCA	March	4, 1958
Radio Corporation of America	RCA	March	4, 1958
Radio Corporation of America	RCA	March	4, 1958
Radio Corporation of America	RCA	March	4, 1958
Radio Corporation of America	RCA	March	4, 1958
Radio Corporation of America	RCA	March	4, 1958
Radio Corporation of America	RCA	March	4, 1958
Radio Corporation of America	RCA Victor	March	4, 1958
Radio Corporation of America	RCA Victor	March	4, 1958
Valley City Milling Company	The Flour the Best Cooks Use	March	5, 1958
Valley City Milling Company	Rowena	March	5, 1958
Valley City Milling Company	Roller Champion	March	5, 1958
International Breweries, Inc., Old English Brewing Company	Old English Brand Ale	March	5, 1958

TRADE MARKS REGISTERED—1957-1958

By Whom Filed	*Description or Name of Trade Mark—Trade Name—Mark or Brand*	*Date Filed*
International Breweries, Inc., Sun Coast Brewing Company	Sun Coast Beer and Ale	March 5, 1958
International Breweries, Inc., Suni Land Brewing Company	Suni-Land Beer and Ale	March 5, 1958
Write Right Manufacturing Co	Write Right	March 5, 1958
Barton Manufacturing Company	Dyanshine	March 5, 1958
Hill York Management Company	Solarama	March 6, 1958
Pylon Manufacturing Co. of Arizona	Pylon	March 6, 1958
Florida Tube & Metals Corp	Crown Top Awning	March 6, 1958
Standard Oil Company	Standard Oil	March 6, 1958
Standard Oil Company	Standard Oil Company	March 6, 1958
Standard Oil Company	Crown Standard KY Gasoline	March 6, 1958
Standard Oil Company	KYSO	March 6, 1958
Standard Oil Company	Standard Oil Products	March 6, 1958
Standard Oil Company	Super Crown Extra	March 6, 1958
Standard Oil Company	Crown Extra	March 6, 1958
Salada Shiffiff Horsey, Inc	Salada	March 7, 1958
Miller & Holmes, Inc	M. & H	March 7, 1958
Tampa Florida Brewery, Inc	Tropical Beer	March 11, 1958
Couture Rent-A-Car System, Inc	Econocar	March 11, 1958
R. K. Ingram	Best Against Pests	March 11, 1958
Caruso Foods, Inc	Caruso	March 11, 1958
Horace R. Drew, Jr	Floridian Brand	March 11, 1958
General Ready Mix Concrete, Inc	Electronic Mix	March 11, 1958
Munsingwear, Inc	V-Ette	March 11, 1958
Munsingwear, Inc	Whirlpool	March 11, 1958
Carolina Manufacturing Co., Inc	Eversoft	March 11, 1958
Carolina Manufacturing Co., Inc	Hav-a-Hank	March 11, 1958
E. B. Malone Co	Sturdy	March 11, 1958
E. B. Malone Co	Foamy	March 11, 1958

E. B. Malone Co.	Smoothie	March 11, 1958
E. B. Malone Co.	Micro-Foam	March 11, 1958
Fred J. Kiler and Paul J. McBride	Redwood Inn	March 11, 1958
Bel Bakeries, Inc	Dandee	March 11, 1958
Underwood Corporation	Underwood	March 11, 1958
The Miller–Wohl Co., Inc.	Three Sisters	March 11, 1958
L. Raimondi	Trim Rite	March 11, 1958
Household Finance Corporation	HFC	March 11, 1958
J. Brinkley Price	Test Run for Sportsmen	March 13, 1958
Lyon Incorporated	Whitewalls	March 13, 1958
West Disinfecting Co.	CN	March 13, 1958
West Disinfecting Co.	Coro Noleum	March 13, 1958
Boulevard Cafeteria of Fort Lauderdale, Inc	Lady with Parasol and Skirt (Picture)	March 14, 1958
Boulevard Cafeteria of Fort Lauderdale, Inc	Horse and Buggy	March 14, 1958
A. A. Green & Co., Inc.	Apte. Brokerage Co.	March 17, 1958
Slater's Boot Shops Co., Inc.	Slater's Boot Shops	March 17, 1958
West Disinfecting Company	CN	March 17, 1958
Dewey V. Cummings, Cock Robin Archery Co	Cock Robin	March 17, 1958
Virgil T. Wyann and John D. McDonald, American Health Studios	American Health Studios	March 17, 1958
American Health Studios, Virgil T. Wyann and John D. McDonald	American Health Studios	March 17, 1958
Virgil T. Wyann and John D. McDonald, American Health Studios	Silhouette Figure Form	March 17, 1958
A. Duda & Sons Cooperative Association	Favor	March 17, 1958
Walgreen Co	Walgreens	March 17, 1958
West Chemical Products, Inc.	W	March 17, 1958
Robinson Syrup Company, Inc	Flap Jack	March 17, 1958
Philip M. Meyers and Lawrence B. Goldinger	Palm Beach Terrace	March 17, 1958
Dixie Bottling Works, Inc.	Dixie	March 17, 1958
Lehn & Fink Products Corp.	Lysol	March 17, 1958
Lehn & Fink Products Corp.	Dorothy Gray	March 17, 1958
Stanback Company, Ltd.	Stanback	March 17, 1958
Calotabs Company	Calotabs	March 17, 1958
Stephen F. Whitman & Son, Inc.	Whitman's	March 19, 1958

TRADE MARKS REGISTERED—1957-1958

By Whom Filed	*Description or Name of Trade Mark—Trade Name—Mark or Brand*	*Date Filed*
Stephen F. Whitman & Son, Inc.	Whitman's Sampler	March 19, 1958
C. W. Aeppler, Wisconsin Honey Farm	Land O' Lakes	March 19, 1958
Moore & Co. Soups, Inc	Ancora	March 19, 1958
S. A. Lynch Corporation	Orange Bowl Room	March 20, 1958
Gilbert Philip Products, Inc	Saw Buck	March 20, 1958
Paramount Promotions, Inc	Paramount Promotions, Inc.	March 20, 1958
Mark Marks	Point of Paradise	March 20, 1958
Chanel Industries, Inc.	Chanel	March 20, 1958
Chanel Industries, Inc.	No. 5 Chanel	March 20, 1958
Chanel Industries, Inc.	No. 5	March 20, 1958
Nathan Redmond, Inc.	Pink Velvet	March 21, 1958
6618 Collins Corp	Ross McGinnis	March 21, 1958
Monostructure, Inc.	Monoclad	March 21, 1958
Robinson Syrup Co., Inc.	White Label	March 21, 1958
Gerber Products Company	Gerber	March 21, 1958
W. B. Roddenberry Co., Inc	Cane Patch	March 21, 1958
Sterling Brewers, Inc	Sterling	March 21, 1958
Green Spot, Inc.	Green Spot	March 21, 1958
Bear Brand Hosiery Co.	Bear Brand	March 21, 1958
W. B. Roddenbery Co., Inc	Capco	March 21, 1958
W. B. Roddenbery Co., Inc	Capco	March 21, 1958
W. B. Roddenbery Co., Inc	Sunnyland	March 21, 1958
W. B. Roddenbery Co., Inc	Sunnyland Syrup	March 21, 1958
W. B. Roddenbery Co., Inc	Sunnyland Peanut Butter	March 21, 1958
Robinson Syrup Company, Inc.	S. & P. (Sweet and Pure)	March 21, 1958
Robinson Syrup Company, Inc.	Town Talk Syrup	March 21, 1958
The Texas Company	Sky Chief	March 24, 1958
The Texas Company	Red Star Green T Texaco Design	March 24, 1958
The Texas Company	Fire Chief	March 24, 1958
The Texas Company	Texaco	March 24, 1958

The Texas Company	Havoline	March 24, 1958
Robinson Syrup Company, Inc., Georgia Pickle Company, Robinson Canning Co	June Boy Peanut Butter	March 24, 1958
Robinson Syrup Company, Inc., Georgia Pickle Company, Robinson Canning Co	June Boy Pickles	March 24, 1958
Robinson Syrup Company, Inc., Georgia Pickle Company, Robinson Canning Co	June Boy	March 24, 1958
Robinson Syrup Company, Inc., Robinson Syrup & Canning Co	Northwoods	March 24, 1958
Smyth Lumber Company, Inc	Smyth Lumber	March 24, 1958
Warner Lambert Pharmaceutical Company, Inc	Listerine	March 24, 1958
Edna E. Fischer	Ideal Realty	March 24, 1958
Niagara Manufacturing and Distributing Corporation	Cycloid Action	March 24, 1958
Niagara Manufacturing and Distributing Corporation	Cyclo Pad	March 24, 1958
Niagara Manufacturing and Distributing Corporation	Cyclo Massage	March 24, 1958
Niagara Manufacturing and Distributing Corporation	Niagara	March 24, 1958
Niagara Manufacturing and Distributing Corporation	Thermo Cyclopad	March 24, 1958
Roy Smith Co. of Jacksonville	Cocoyl	March 24, 1958
Roy Smith Co. of Jacksonville	Royl Bugundy	March 24, 1958
Roy Smith Co. of Jacksonville	Royl Orange	March 24, 1958
Roy Smith Co. of Jacksonville	Royl Popcorn	March 24, 1958
Roy Smith of Jacksonville	Tropical Fountain Syrup	March 24, 1958
Roy Smith of Jacksonville	Tropical Orange	March 24, 1958
Roy Smith of Jacksonville	Tropical Root Beer	March 24, 1958
Hexol, Incorporated	Hexol Germicide	March 24, 1958
American Agricultural Chemical Company	Agrico	March 24, 1958
Hat Corporation of America	Knox	March 24, 1958
Hat Corporation of America	Dunlap	March 24, 1958
Hat Corporation of America	Dobbs	March 24, 1958
W. B. Roddenbery Co	Cross Roads	March 24, 1958
W. B. Roddenbery Co	Cream of Cane	March 24, 1958
W. B. Roddenbery Co	Dewkist	March 24, 1958
W. B. Roddenbery Co	Dewkist	March 24, 1958
W. B. Roddenbery Co	Dewkist Pickles	March 24, 1958
W. B. Roddenbery Co	Dreamland	March 24, 1958

TRADE MARKS REGISTERED—1957-1958

By Whom Filed	*Description or Name of Trade Mark—Trade Name—Mark or Brand*	*Date Filed*
W. B. Roddenbery Co	Georgia Maid	March 24, 1958
W. B. Roddenbery Co	Georgia Maid	March 24, 1958
W. B. Roddenbery Co	Georgia Maid	March 24, 1958
W. B. Roddenbery Co	Happy Kids	March 24, 1958
W. B. Roddenbery Co	Happy Kids	March 24, 1958
W. B. Roddenbery Co	Happy Kids	March 24, 1958
W. B. Roddenbery Co	Peanut Patch	March 24, 1958
W. B. Roddenbery Co	Pickle Patch	March 24, 1958
W. B. Roddenbery Co	Pure Gold	March 24, 1958
W. B. Roddenbery Co	Pure Gold	March 24, 1958
W. B. Roddenbery Co	Pure Gold	March 24, 1958
Bakery and Confectionery Workers' International	Union Made	March 26, 1958
Florida Tube & Metals Corp	Lifeguard Fence	March 26, 1958
Fronton Exhibition Co	Tele Bet	March 26, 1958
Chesebrough-Ponds, Inc	Pertussin	March 27, 1958
Chocolate Products Co	Kayo	March 27, 1958
Stephen F. Whitman & Son, Inc	Sampler	March 27, 1958
Medley Distilling Co	Medley Brothers	March 27, 1958
Medley Distilling Co	Mellow Corn	March 27, 1958
Sam Killebrew, Inc	Spred-O-Matic	March 27, 1958
Sam Killebrew, Inc	Bulk Hauler	March 27, 1958
Hastings Potato Growers Association	Superior	March 27, 1958
Hastings Potato Growers Association	Superior	March 27, 1958
Abraham J. Shekter	Spotnick	March 28, 1958
McMillan Mattress Co., Inc	Mat-O-Matic	March 31, 1958
Arrow Liquers Corporation	Arrow	March 31, 1958
Eagle Stamp Company	Eagle	March 31, 1958
Chester Barrie, Ltd	Chester Barrie	March 31, 1958
Medicone Company	Medicone	March 31, 1958
William Skinner & Sons	Skinner	March 31, 1958

William Skinner & Sons	Skinner	March 31, 1958
Rosenau Brothers, Inc.	Shirley Temple	March 31, 1958
Orange Blossom Trail Association	Orange Blossom Trail	March 31, 1958
Heusner Cigar Co., Inc.	City Club	March 31, 1958
Town and Country Shoes, Inc.	Town & Country	March 31, 1958
Orange Smile Syrup Company	Smile	March 31, 1958
Furchgott's, Inc.	Betty Lee	March 31, 1958
John P. Kimball	Koin Kleen	March 31, 1958
Beeman's Inc.	B.Q.R.	March 31, 1958
Beeman's, Inc.	B.G.O.	March 31, 1958
The Borden Company	Poinsettia	March 31, 1958
The Borden Company	Fre-Ze	March 31, 1958
A. S. Herlong & Company	Mammy	March 31, 1958
W. B. Roddenbery Co., Inc.	Bits O' Nut	March 31, 1958
W. B. Roddenbery Co., Inc.	Cairo Beauties	March 31, 1958
W. B. Roddenbery Co., Inc.	Cairo Maid	March 31, 1958
W. B. Roddenbery Co., Inc.	Caroga	March 31, 1958
W. B. Roddenbery Co., Inc.	Cookie	March 31, 1958
W. B. Roddenbery Co., Inc.	Cream O' Nuts	March 31, 1958
W. B. Roddenbery Co., Inc.	Dixie Maid	March 31, 1958
W. B. Roddenbery Co., Inc.	Eat Mor	March 31, 1958
W. B. Roddenbery Co., Inc.	Game Cock	March 31, 1958
W. B. Roddenbery Co., Inc.	Golden Spread	March 31, 1958
W. B. Roddenbery Co., Inc.	Golden Spread	March 31, 1958
W. B. Roddenbery Co., Inc.	Happy Family	March 31, 1958
W. B. Roddenbery Co., Inc.	Happy Family	March 31, 1958
W. B. Roddenbery Co., Inc.	Happy Family	March 31, 1958
W. B. Roddenbery Co., Inc.	Kay-Row	March 31, 1958
W. B. Roddenbery Co., Inc.	Maple Ade	March 31, 1958
W. B. Roddenbery Co., Inc.	Melon Patch	March 31, 1958
W. B. Roddenbery Co., Inc.	Oh! Boy	March 31, 1958
W. B. Roddenbery Co., Inc.	O! Boy	March 31, 1958
W. B. Roddenbery Co., Inc.	Oh! Boy	March 31, 1958
W. B. Roddenbery Co., Inc.	Old Plantation	March 31, 1958
W. B. Roddenbery Co., Inc.	Old Plantation	March 31, 1958

TRADE MARKS REGISTERED—1957-1958

By Whom Filed	*Description or Name of Trade Mark—Trade Name—Mark or Brand*	*Date Filed*
W. B. Roddenbery Co., Inc	Patch	March 31, 1958
W. B. Roddenbery Co., Inc	Pineland	March 31, 1958
W. B. Roddenbery Co., Inc	Robin	March 31, 1958
W. B. Roddenbery Co., Inc	Robin	March 31, 1958
W. B. Roddenbery Co., Inc	Roddenbery	March 31, 1958
W. B. Roddenbery Co., Inc	Roddenbery	March 31, 1958
W. B. Roddenbery Co., Inc	Roddenbery	March 31, 1958
W. B. Roddenbery Co., Inc	Southern Plantation	March 31, 1958
Lawrence Suarez d/b/a Larry Suarez Construction Company	Larry Suarez Construction Company	April 1, 1958
Monticello Nursery Co	Mahan	April 1, 1958
Arthur Bell & Sons, Ltd	Bell's 12	April 1, 1958
Mason Newton Oil Company	Sonic	April 1, 1958
Sarmay Corp	E-Z Pik	April 1, 1958
J. L. Richman	Richman's	April 2, 1958
Rivers Body Factory, Inc	Monocoque	April 2, 1958
Russell Miller Milling Co	Royal Patent	April 3, 1958
The Rath Packing Company	From the Land O' Corn	April 3, 1958
Elmer Candy Company, Inc	Gold Brick	April 3, 1958
The Pinex Company, Inc	Pinex	April 3, 1958
V-M Nutri Food, Inc	V-M Nutri Food	April 3, 1958
Aero Mayflower Transit Co., Inc	Aero Mayflower	April 3, 1958
The Georgia Marble Company	Georgia Marble	April 3, 1958
Ida R. Lear d/b/a The Lear School	The Lear School	April 4, 1958
Weston Biscuit Company, Inc	Royal Pageant	April 4, 1958
Tex Products, Inc	Tex	April 4, 1958
Wohl Shoe Company	Jacqueline	April 4, 1958
Wohl Shoe Company	Jacqueline	April 4, 1958
Jantzen Inc	Jantzen	April 7, 1958
Jantzen Inc	Diving Girl	April 7, 1958

The Crestview Junior Chamber of Commerce	Old Spanish Trail Rodeo	April	7, 1958
The Crestview Junior Chamber of Commerce	Old Spanish Trail Festival	April	7, 1958
The Crestview Junior Chamber of Commerce	Queen of The Old Spanish Trail	April	7, 1958
Austin, Nichols & Co., Inc	Harvest	April	7, 1958
Austin, Nichols & Co., Inc	Sunbeam	April	7, 1958
Austin, Nichols & Co., Inc	Snow White	April	7, 1958
Austin, Nichols & Co., Inc	Overbrook	April	7, 1958
Winter Garden Citrus Growers Association	Winter Garden No. 48	April	7, 1958
R. Rickenback	Applberry	April	7, 1958
Wilrick, Inc	Wilrick	April	7, 1958
American Bakeries Company	Merita	April	7, 1958
Henri Bendel, Inc	Young Timers	April	7, 1958
Los Angeles Soap Company	White King	April	7, 1958
Stardust Incorporated	Stardust	April	7, 1958
Weston Biscuit Company, Inc	Royal Romance	April	7, 1958
A. Sagner's Son	Northcool	April	7, 1958
Hollywood Shoe Polish, Inc	Hollywood	April	7, 1958
Cinch Products, Inc	Cinch	April	7, 1958
Los Angeles Soap Company	Sierra Pine	April	7, 1958
Gold Seal Vineyards, Inc	Gold Seal	April	7, 1958
Franklin G. Phelan and Zinna G. Gitlin d/b/a The P. & G. Construction Co	Util-A-House	April	7, 1958
Jose Ramos Aguirre	Seminole	April	7, 1958
Kitcheneering Company of America	Kitcheneer	April	7, 1958
Peck & Peck	Peck	April	7, 1958
General Mills, Inc	Quick Biscuit	April	7, 1958
General Mills, Inc	Wheat Hearts	April	7, 1958
National Airlines Inc	Starflite Home	April	7, 1958
Beatrice Foods Co	Meadow Gold	April	7, 1958
Peace Ricer Packing Company	P.R.P. Co. No. 60	April	8, 1958
William O'Keefe d/b/a Ejax Oil Stabilizer	Ejax Oil Stabilizer	April	8, 1958
Dinty Moore Products Company	Dinty Moore	April	8, 1958
Robert George Salve Company	MMS	April	8, 1958
Canadian Brewing Company	Prima	April	9, 1958
Sunshine Biscuits, Inc	Sunshine	April	9, 1958

TRADE MARKS REGISTERED—1957-1958

By Whom Filed	*Description or Name of Trade Mark—Trade Name—Mark or Brand*	*Date Filed*
Sunshine Biscuits, Inc.	From The Thousand Window Bakeries	April 9, 1958
Sunshine Biscuits, Inc.	Cream Lunch	April 9, 1958
Sunshine Biscuits, Inc.	Teeny Twist	April 9, 1958
Sunshine Biscuits, Inc.	Nobility	April 9, 1958
Sunshine Biscuits, Inc.	Martine	April 9, 1958
Sunshine Biscuits, Inc.	Hydrox	April 9, 1958
Sunshine Biscuits, Inc.	Krispy	April 9, 1958
Sunshine Biscuits, Inc.	Hi-Ho	April 9, 1958
Manatee Fruit Company	Manatee Fruit Co. No. 9	April 9, 1958
Burdine's Division of Federated Department Stores, Inc.	Young Florida Shop	April 9, 1958
Harold Hankey d/b/a Peter Pan Hamburger System	Peter Pan Hamburger System	April 9, 1958
Glenmore Distilleries Company	Kentucky Tavern	April 9, 1958
Glenmore Distilleries Company	Glenmore	April 9, 1958
Glenmore Distilleries Company	Mint Springs	April 9, 1958
The Friedlander Corporation	Never Buy Before You Try Friedlander's	April 10, 1958
Capudine Chemical Company	Capudine	April 10, 1958
Lea & Perrins, Inc.	Lea & Perrins	April 10, 1958
United Hatters, Cap and Millinery Workers International Union	United Hatters, Cap, and Millinery W'k'rs Int. Union	April 10, 1958
United Hatters, Cap & Millinery Workers International Union	United Hatters, Cap & Millinery W'k'rs Int. Union	April 10, 1958
United Hatters, Cap & Millinery Workers International Union	United Hatters, Cap & Millinery W'k'rs Int. Union	April 10, 1958
Modern Gas & Appliance Corporation	This Is Your World	April 10, 1958
McCullough's Dairy Queen	Dairy Queen	April 10, 1958
Hynson Westcott & Dunning, Incorporated	Mercurochrome	April 10, 1958
Corning Glass Works	Corning	April 10, 1958
Wm. G. Roe & Sons	Wm. G. Roe & Co., Inc., Winter Haven Reg. 112	April 10, 1958
The Tangerine Shop	The Tangerine Shop	April 11, 1958

Presto Food Products	Kafe Mix	April	11, 1958
United Biscuit Company of America	Supreme Biscuit	April	14, 1958
United Biscuit Company of America	Snax-Sta-Fresh	April	14, 1958
United Biscuit Company of America	Waldorf	April	14, 1958
United Biscuit Company of America	Town House	April	14, 1958
United Biscuit Company of America	Jamaica	April	14, 1958
Samuel S. Kovacs	Essential	April	14, 1958
Dixon Powdermaker Furniture Company	The Orleans Collection in The Provincial Manner	April	14, 1958
Ph Hanes Knitting Company	Hanes	April	14, 1958
Universal Battery Company	Universal	April	14, 1958
Palace of Poison, Inc.	Palace of Poison	April	14, 1958
John Harvey & Sons, Ltd	Bristol Cream	April	14, 1958
John Harvey & Sons, Ltd	Bristol Milk	April	14, 1958
John Harvey & Sons, Ltd	Harvey's	April	14, 1958
Crazy Water Company, Inc.	Crazy Crystals	April	14, 1958
A. Duda & Sons Cooperative Association	Dandy	April	14, 1958
G. Kruger Brewing Co.	Boar's	April	14, 1958
Winter Haven Citrus Growers Association	WHX No. 41	April	14, 1958
Longley Manufacturing Co.	Tom Cat (Nine Lives)	April	14, 1958
Eustis Fruit Co., Inc.	155 Eustis Fruit	April	14, 1958
Bar-Rue Corporation	Corky's	April	16, 1958
Slumber Products Corporation	Baby-Health	April	16, 1958
Kermit W. Anderson and Olive L. Henderson d/b/a A. H. Royal Jelly Producers	A. H. Royal Jelly	April	16, 1958
Lakeland Highlands Cooperative Association	Lakeland Highlands Co-op Assn. No. 44	April	16, 1958
Liebmann Breweries, Inc.	Red Rectangle with White Oval	April	17, 1958
P. Ballantine & Sons	Three Rings	April	17, 1958
Arthur Beir & Co., Inc.	ABC	April	17, 1958
Miami Daily News, Inc.	The Miami News	April	17, 1958
Polk Miller Products Corporation	Sergeant's	April	17, 1958
Dwindell Wright Company	White House	April	17, 1958
Security Mills, Inc.	Security	April	17, 1958
Security Mills, Inc.	Security Feeds	April	17, 1958
Funwood, Inc.	Calico Corners	April	17, 1958
D. & G., Inc.	Carol City	April	18, 1958

TRADE MARKS REGISTERED—1957-1958

By Whom Filed	*Description or Name of Trade Mark—Trade Name—Mark or Brand*	*Date Filed*
D. & G., Inc	Carol City	April 18, 1958
Longchamps, Inc	Longchamps	April 18, 1958
Billy, the Sunshine Plumber, Inc	Billy the Sunshine Plumber, Inc	April 18, 1958
The American Oil Company	Perma-Flo	April 18, 1958
I. J. Fox, Inc	I. J. Fox	April 18, 1958
Palm Beach Bottling Works, Inc	Palm Beach Beverages	April 18, 1958
Glenmore Distilleries Co	Tom Hardy	April 18, 1958
Glenmore Distilleries Co	Yellowstone	April 18, 1958
Maas Brothers, Inc	Pan Amerique	April 18, 1958
Elfers Citrus Growers Association	Elfers X62	April 18, 1958
Nevins Fruit Company	Nevins 108	April 18, 1958
Jewett & Sherman Co	Holsum Highlife Elephant	April 21, 1958
Jewett & Sherman Co	Gold Bond Sunny South	April 21, 1958
Alabama-Georgia Syrup Co	Alaga	April 21, 1958
American Bulb Company	American Bulb Company and Design ABC	April 21, 1958
Chesebrough Pond's, Inc	Vaseline	April 21, 1958
Chesebrough Pond's, Inc	Vaseline	April 21, 1958
Corning Glass Works	Pyrex	April 21, 1958
The Battle Creek Food Co	Lacto Dextrin	April 21, 1958
E. R. Partridge, Incorporated	Carhartt's	April 21, 1958
Munsingwear, Inc	Foundette	April 21, 1958
Electrolux Corporation	Electrolux	April 21, 1958
Pearce-Uible Homes, Inc	Design—A Geometric Signboard Design	April 21, 1958
McCall Fruit Company	McCall Fruit Company, Orlando Florida, Reg. No. 117	April 21, 1958
Elta Hamblen	Thunderbird (a Charter Boat)	April 23, 1958
Hart, Schaffner & Marx	Hart, Schaffner & Marx	April 23, 1958
M. G. Scheuer	Florida Sweeties	April 23, 1958
Criteria Recording Company	Gold Coast	April 23, 1958
Chester C. Fosgate Company	Fosgates	April 23, 1958

Chester C. Fosgate Company	Fozz	April	23, 1958
Orlando Citrus Growers Association	Florida King No. 43	April	23, 1958
Orlando Citrus Growers Association	Sea Robber No. 43	April	23, 1958
Orlando Citrus Growers Association	Juciheart No. 43	April	23, 1958
Orlando Citrus Growers Association	O.C.G.A. No. 40	April	23, 1958
Orlando Citrus Growers Association	Challenge No. 43	April	23, 1958
Milne–O'Berry Packing Co., Inc	Milne O'Berry Packing Co. Reg. No. 52	April	23, 1958
W. B. Roddenbery Co., Inc., d/b/a Roddenbery Bros	Cane Drip	April	23, 1958
W. B. Roddenbery Co., Inc., d/b/a W. B. Roddenbery Co	Robin	April	23, 1958
W. B. Roddenbery Co., Inc	Cairo Beauty	April	23, 1958
W. B. Roddenbery Co., Inc. d/b/a Roddenberry Co	Old Plantation	April	23, 1958
White Swann Manufacturing Co	Tropicized	April	23, 1958
Martin County Advertising Commission	Florida's Land O' Rivers	April	23, 1958
Carafiol–Silverman Co	Paula Brooks	April	24, 1958
Jackson Brewing Company	Jax—Jackson—Jaxon	April	24, 1958
Foremost Dairies, Inc	Dolly Madison	May	1, 1958
Graves Brothers Company	Graves Bros. Co., Wabasso, Florida, No. 39	May	1, 1958
Plee-Zing, Inc	Plee-Zing	May	1, 1958
Plee-Zing, Inc	Plee-Zing	May	1, 1958
Bowey's Inc	Dari Rich	May	1, 1958
Joseph S. Finch and Company	Golden Wedding	May	1, 1958
American Distributing Company	Arnold Votka	May	1, 1958
21 Club Inc	Jack & Charlie's ("21") Club	May	1, 1958
American Coffee Company, Inc	Morning Joy	May	1, 1958
American Coffee Company, Inc	French Market	May	1, 1958
St. Petersburg Springs Company	Spring of the Mermaids	May	1, 1958
Venice Maid Company, Inc	Venice Maid	May	1, 1958
Venice Maid Company, Inc	Venice Maid and Design VM	May	1, 1958
Charles A. Kerr	Slim U Lator or Slimulator	May	1, 1958
The Blosser Company	Blosser's	May	1, 1958
John Morrell & Co	Morrell Yorkshire	May	1, 1958
John Morrell & Co	Allrite	May	1, 1958
John Morrell & Co	Red Heart	May	1, 1958

TRADE MARKS REGISTERED—1957-1958

By Whom Filed	*Description or Name of Trade Mark—Trade Name—Mark or Brand*	*Date Filed*
John Morrell & Co	Morrell	May 1, 1958
John Morrell & Co	Pride	May 1, 1958
John Morrell & Co	Design of Heart	May 1, 1958
Henderson's Portion Pak, Inc	Sloppy Joe Sandwich	May 1, 1958
Tampa Wholesale Liquor Co., Inc	Silver Crown	May 1, 1958
Tampa Wholesale Liquor Co., Inc	Gold Crown	May 1, 1958
Tampa Wholesale Liquor Co., Inc	Silician Girl	May 1, 1958
Tampa Wholesale Liquor Co., Inc	Golden Crown	May 1, 1958
International Photo Engravers Union of North America	I.P.E.U	May 1, 1958
The H. H. Meyer Packing Co	Meyer's	May 1, 1958
The H. H. Meyer Packing Co	Partridge	May 1, 1958
The H. H. Meyer Packing Co	Golden Corn	May 1, 1958
Robert Gould Company	Willow Springs	May 1, 1958
James N. Hammer	Sunshine Fruit Shippers	May 1, 1958
Stitzel Weller Distillery	Old Fitzgerald	May 1, 1958
Stitzel-Weller Distillery	Cabin Still	May 1, 1958
Munsingwear, Inc	Munsingwear	May 1, 1958
Richfield Oil Corporation	Rocor	May 1, 1958
The Wurlitzer Company	Wurlitzer	May 8, 1958
Stapling Machines Company	All Bound	May 8, 1958
Stapling Machines Company	Bruce	May 8, 1958
Stapling Machines Company	Howard	May 8, 1958
Venco Corporation	Armor Coat	May 8, 1958
Central Florida Tile and Marble Co	Central Florida Tile and Marble Company	May 8, 1958
Corduroy Rubber Company	Corduroy and Design	May 8, 1958
Truhu Fabrics Corporation	Truhu	May 8, 1958
Truhu Fabrics Corporation	Truhu	May 8, 1958
Sunny South Packing Company	Double SS Brand Reg. No. 59	May 8, 1958
Sunny South Packing Company	Arcadia Ace Brand Reg. No. 59	May 8, 1958

Sunny South Packing Company	Touch-Down Brand Reg. No. 59	May	8, 1958
Sunny South Packing Company	Sunny South Brand Reg. No. 59	May	8, 1958
Sunny South Packing Company	Moonkist Brand Reg. No. 59	May	8, 1958
Orlando Citrus Growers Association	Florida Queen No. 43	May	8, 1958
Jack N. Strong	Jack Napier Strong t/a No. 100	May	8, 1958
Umatilla Fruit Company	Little Warrior No. 94	May	8, 1958
Umatilla Fruit Company	Red Warrior No. 94	May	8, 1958
Umatilla Fruit Company	Dolly No. 94	May	8, 1958
H.P. Sauce Limited	H.P. Houses of Parliament	May	8, 1958
Fellsmere Sugar Producers Association	Florida Crystals	May	8, 1958
Las Novedades, Inc.	Las Novedades, Inc	May	8, 1958
Paramount Promotions, Inc	Paramount Promotions, Inc	May	8, 1958
Duncan Coffee Company	Admiration	May	8, 1958
Duncan Coffee Company	Bright and Early	May	8, 1958
Ruskin Tomato Growers, Inc.	Pride of Ruskin	May	8, 1958
Citrus Products Company	Kist	May	8, 1958
The Gillette Company	Gillette	May	8, 1958
The Gillette Company	Gillette	May	8, 1958
The Gillette Company	Gillette Design	May	8, 1958
The Gillette Company	Gillette Design	May	8, 1958
Richfield Oil Corporation of New York	Hi-Octane	May	8, 1958
Rowell Laboratories, Inc.	Cal-Ron O. B.	May	8, 1958
Lake County Citrus Sales, Inc.	Our Sweetheart No. 164	May	8, 1958
Charles Ralph Dystant d/b/a Corporate Enterprises and Investment Educators	Stock Market Classes	May	8, 1958
Seymour Burns and Sol Katz d/b/a Seaboard Beverage Company	Thondorbolt	May	8, 1958
St. Petersburg Springs Company	Weeki Watchee Springs	May	8, 1958
Robert Gould and Alvina A. Gould d/b/a Robert Gould Company	Old Republic	May	8, 1958
Robert Gould and Alvin A. Gould d/b/a Robert Gould Company	Red Brook	May	8, 1958
Schenley Industries, Inc	Old Scheney	May	8, 1958
Southern Comfort Corporation	Southern Comfort and slogan The Grand Old Drink of the South	May	8, 1958

TRADE MARKS REGISTERED—1957-1958

By Whom Filed	*Description or Name of Trade Mark—Trade Name—Mark or Brand*	*Date Filed*
The American Automobile Assn.	AAA (Automobile Assn.)	May 8, 1958
Heritage Furniture, Inc.	Heritage	May 8, 1958
Green Bay Food Company	Hottentot	May 12, 1958
Green Bay Food Company	L'Art	May 12, 1958
Green Bay Food Company	Fresh Pak	May 12, 1958
Florida Tube & Metal Corp.	National Fence	May 12, 1958
NBC Sleep Shops, Inc.	NBC Sleep Shops	May 12, 1958
Theonett & Co.	Alert	May 12, 1958
J. Schoeneman, Inc.	Coronado	May 12, 1958
Richmond-Chase Company	Juicedrinks	May 12, 1958
Richmond-Chase Company	Heart's Delight	May 12, 1958
National NuGrape Co.	Sun Crest	May 12, 1958
Sperry Rand Corporation	Safe-Cabinet	May 12, 1958
Sperry Rand Corporation	Safe-File	May 12, 1958
William S. Doyle d/b/a Gold Coast Publications	Sun Spots	May 12, 1958
Hiram Walker & Sons, Inc.	Royal Oak	May 12, 1958
Colonial Oil Company	Triple A	May 12, 1958
Colonial Oil Company	Colonial-Penn	May 12, 1958
Adams Packing Assn., Inc.	A 91	May 12, 1958
Adams Packing Assn., Inc.	Adams 91	May 12, 1958
Lake Alfred Packing Company	L.A.P. 168	May 12, 1958
Webb's City, Incorporated	Dawn	May 12, 1958
Webb's City, Incorporated	Premier	May 12, 1958
Webb's City, Incorporated	Stream-Flo	May 12, 1958
Webb's City, Incorporated	Thrifty	May 12, 1958
Webb's City, Incorporated	Franklin Ant Death	May 12, 1958
Webb's City, Incorporated	Formaline	May 12, 1958
Webb's City, Incorporated	Franklin's Stomach Remedy	May 12, 1958
Webb's City, Incorporated	Enix	May 12, 1958
Webb's City, Incorporated	Sorbo Rub	May 12, 1958

Webb's City, Incorporated	Zest	May	12, 1958
Webb's City, Incorporated	No. 608	May	12, 1958
Webb's City, Incorporated	Pest Control	May	12, 1958
The House of Men, Inc	His and Design	May	12, 1958
The Journeyman Barbers, Hairdressers, Cosmetologists and Proprietor's International	Union Shop	May	12, 1958
The Journeymen Barbers, Hairdressers, Cosmetologists and Proprietors' International	Union Beauty Shop	May	12, 1958
Green Bay Food Company	Madison	May	13, 1958
Rigoberto Delgado y Alvarez d/b/a La Cubana Bakery	Gilda's La Cubana Cuban Crackers Galletas Cubanas	May	14, 1958
Rigoberto Delgado y Alvarez d/b/a La Cubana Bakery	La Cubana Bakery	May	14, 1958
Rigoberto Delgado y Alvarez d/b/a La Cubana Bakery	Rica Cuban Crackers (Galletas Cubanas)	May	14, 1958
Superior Fertilizer Company	Vita-El	May	15, 1958
Solar Water Heater Company	Solar Water Heater Co	May	19, 1958
Stark Bros. Nurseries and Orchards Company	Golden Delicious	May	19, 1958
General Shoe Corporation	John Hardy	May	19, 1958
National Nu-Grape Company	NuGrape	May	19, 1958
Hiram Walker & Sons, Inc	American Club	May	19, 1958
Ragans Motor Company	Independent	May	19, 1958
Westy Petersen and Gabrielle Petersen	Malabar	May	19, 1958
The O'Neal Block & Septic Tank Company, Inc	Jumbo	May	19, 1958
Forstmann Woolen Company	Forstmann	May	19, 1958
Vero Indian River Producers Assn., Inc	Sealdsweet Vero Ex Reg. No. 23	May	19, 1958
Pasco Packing Association	Pasco Packing Co., Dade City, Fla., 61	May	19, 1958
Soldwells Jewelers, Leslie and Lucile H. Soldwell	Soldwells Jewelers	May	19, 1958
Lantz Bros. Baking Company, A. W. and George R. Lantz	Grandma's	May	19, 1958
The Dill Company	Espotabs	May	23, 1958
Raleigh Manufacturers, Inc	Raleigh Clothes	May	23, 1958
Raleigh Manufacturers, Inc	Pace Setter by Raleigh	May	23, 1958
Felix Ramos Aguirre	Feramos	May	23, 1958
Garden Cafeteria, Inc	Garden Cafeteria	May	23, 1958
Esbeco Distilling Corp	Kentucky Winner	May	23, 1958
Esbeco Distilling Corp	Cherry Lawn	May	23, 1958

TRADE MARKS REGISTERED—1957-1958

By Whom Filed	*Description or Name of Trade Mark—Trade Name—Mark or Brand*	*Date Filed*
Foremost Dairies, Inc., d/b/a Florida Dairies Company	Florida Dairies Co	May 23, 1958
Old Fashion Inc	Old Fashion Root Beer	May 23, 1958
Old Fashion, Inc	Ma's Old Fashion, The Kind Mother Used to Make	May 23, 1958
Old Fashion, Inc	One Mor	May 23, 1958
The Grolier Society, Inc	The Book of Knowledge	May 23, 1958
Perkel Fruit Distributors, Inc	P.F.D., Inc	May 23, 1958
Mims Citrus Growers Assn	Mims Ex. No. 74	May 23, 1958
Brown Forman Distillers Corp	King	May 23, 1958
Anheuser Busch, Incorporated	A and Eagle Class 18	May 23, 1958
Anheuser Busch, Incorporated	A and Eagle Class 45	May 23, 1958
Andeuser Busch, Incorporated	A and Eagle Class 46	May 23, 1958
Andeuser Busch, Incorporated	A and Eagle Class 48	May 23, 1958
Anheuser Busch, Incorporated	Basamin Busch	May 23, 1958
Anheuser Busch, Incorporated	Bevo	May 23, 1958
Anheuser Busch, Incorporated	Budweiser Class 46	May 23, 1958
Anheuser Busch, Incorporated	Budweiser Class 48	May 23, 1958
Anheuser Busch, Incorporated	Busch Healthrise Yeast with A and Eagle	May 23, 1958
Anheuser Busch, Incorporated	Faust combined with Figure of Mephisto	May 23, 1958
Anheuser Busch, Incorporated	Michelob Class 46	May 23, 1958
Anheuser Busch, Incorporated	Michelob Class 48	May 23, 1958
Anheuser Busch, Incorporated	Zeet	May 23, 1958
Anheuser Busch, Incorporated	Zig-Zag Design, Budweiser A and Eagle	May 23, 1958
Florida Art Stucco Co., Inc	Art Skimco Putty Finish	May 23, 1958
Butter Krust Bakeries, Inc	Miss Sunbeam	May 23, 1958
Wilson Brothers	Faultless	May 23, 1958
Continental Baking Co	Hostess	May 23, 1958
Continental Baking Co	Wonder	May 23, 1958
Arlington Realty Company, Inc	Arlington Construction Co	May 23, 1958

Joseph P. Lesawyer and Sarah Lesawyer d/b/a Commercial Window Cleaning Company	Commercial Window Cleaning Company	May	23, 1958
Virginia Dare Extract Co., Inc	Virginia Dare	May	23, 1958
Virginia Dare Extract Co., Inc	Virginia Dare	May	26, 1958
Elizabeth L. Newton	Bette Newton	May	26, 1958
Land O' Sun Dairies, Inc	Land O' Sun	May	26, 1958
Spalding Knitting Mills	Styled by Spalding	May	28, 1958
Pomona Products Company	Georgia Belle	May	28, 1958
Griffin Hosiery Mills d/b/a Dovedown Hosiery Mills	Angel Skin	May	28, 1958
Griffin Hosiery Mills d/b/a Dovedown Hosiery Mills	(The) Ghost	May	28, 1958
Griffin Hosiery Mills d/b/a Dovedown Hosiery Mills	Bobbies	May	28, 1958
Griffin Hosiery Mills d/b/a Dovedown Hosiery Mills	Dovedown	May	28, 1958
Lance, Inc	Choc-O-Lunch	May	29, 1958
Lance, Inc	Gold-N-Chess	May	29, 1958
International Breweries, Inc. d/b/a Frankenmuth Brewing Co	Frankenmuth Mel O Dry Beer	May	29, 1958
Fox Head Brewing Co	Fox DeLuxe	May	29, 1958
Elastic Stop Nut Corporation of American	Elastic Stop	May	29, 1958
Flour Mills of America, Inc. d/b/a Valiere & Spices Milling Company	Dainty	May	29, 1958
Flour Mills of America, Inc. d/b/a Kansas Flour Mills Co	Made Rite	May	29, 1958
Palmetto Canning Company	Taaiami	May	29, 1958
International Breweries, Inc	Silver Bar Beer	May	29, 1958
International Breweries, Inc	Silver Bar Ale	May	29, 1958
Ferwerda Produce Company, Incorporated	Flavor Rite	May	29, 1958
S. H. Mahoney Extract Co	Van Sal	May	29, 1958
Centennial Mills, Inc	Centennial	May	29, 1958
Fleetwood Coffee Company	Fleetwood	June	2, 1958
The Chicago Dietetic Supply House, Inc	Juice Pak	June	2, 1958
Dixie Portland Flour Co. d/b/a Higginsville Flour Mill	Peacock	June	2, 1958
Belle Glade Bottling Works, Inc	Lucky Boy	June	2, 1958
Childs & Davis Roofing Co	Childs & Davis White Seal Gravel Bonder	June	3, 1958
Irving Roy Rosen	Sun City Brick & Supply	June	3, 1958

TRADE MARKS REGISTERED—1957-1958

By Whom Filed	*Description or Name of Trade Mark—Trade Name—Mark or Brand*	*Date Filed*
The J. R. Watkins Co	Watkins	June 3, 1958
The J. R. Watkins Co	Watkins	June 3, 1958
The J. R. Watkins Co	Watkins	June 3, 1958
The J. R. Watkins Co	Watkins	June 3, 1958
The J. R. Watkins Co	Watkins	June 3, 1958
The J. R. Watkins Co	Watkins	June 3, 1958
Oertel Brewing Co	Cheer Up	June 3, 1958
Oertel Brewing Company	Oertels 92	June 3, 1958
Lance, Inc	Big Town	June 3, 1958
Lance, Inc	Toastchee	June 3, 1958
Olympia Brewing Co	Olympia	June 3, 1958
Dixie Wine Company	Dixie's Silver Falcon	June 3, 1958
Monostructure, Inc	Thermalite	June 3, 1958
Suni Citrus Products Company	Suni-Citrus	June 3, 1958
Suni Citrus Products Company	Suni-Citrolas	June 3, 1958
Suni-Citrus Products Company	They Moo for More	June 3, 1958
Federated Foods, Incorporated	Del Haven	June 4, 1958
Super Tex Oil Company	Super Tex and Design	June 4, 1958
Cuzzens, Inc	Cuzzens	June 4, 1958
Super Tex Oil Company	Super Tex Save Sign	June 9, 1958
Super Tex Oil Company	The Best Gas for Less Cash	June 9, 1958
Super Tex Oil Company	As Good as Any, Better than Many—Why Pay More	June 9, 1958
Be Square Oil Company	Be Square and Design	June 9, 1958
Texo Oil Company	Texo	June 9, 1958
Knit Products Corporation	Vision	June 9, 1958
Seymour Burns and S. W. Katz d/b/a Seaboard Beverage Co	Sea Bo Brand Wines	June 9, 1958
Delman Company, Inc	Delman	June 9, 1958
Bettermade Garment Co	Judy Lynn	June 9, 1958

Allen F. Carpenter d/b/a Allen Industries	Revel	June	10, 1958
United Gas Pipe Line Company	The Gulf South	June	10, 1958
United Gas Pipe Line Company	Americas Last Industrial Frontier	June	10, 1958
Dunn and McCarthy, Inc.	Enna Jettick	June	10, 1958
Dunn and McCarthy, Inc.	Heel Hugger	June	10, 1958
One-In-All Corporation	Big Bear—Little Bear	June	10, 1958
The Gro Mor Co.	Number 1705	June	10, 1958
Aeration Processes, Inc.	Instantwhip	June	10, 1958
Sunny South Packing Co. d/b/a De Soto Canning Company	Sunny South Grove	June	10, 1958
Sunny South Packing Co. d/b/a De Soto Canning Company	Moonkist	June	10, 1958
De Soto Canning Company	Gra Fru	June	10, 1958
Plymouth Citrus Growers Assn	Plymouth CGA No. 205	June	10, 1958
Sunny South Packing Company	SS No. 59	June	10, 1958
Riviera Groves Packing House	Pride of Riviera No. 173	June	10, 1958
Riviera Groves Packing House	Nature Boy No. 173	June	10, 1958
Riviera Groves Packing House	Palm Beach Shores No. 173	June	10, 1958
Palm Harbor Citrus Growers Assn	P.H.X. No. 25	June	10, 1958
Capital City Oil Corporation	Capital Oil	June	11, 1958
Stewart Packing Cooperative	Stewart Auburndale No. 83	June	11, 1958
Marianna Growers, Inc.	M.G.P. No. 115	June	11, 1958
Henry G. Barton, d/b/a Barton Oil Company	Superior Premium Gasoline	June	11, 1958
Henry G. Barton d/b/a Barton Oil Company	Superior Regular Gasoline	June	11, 1958
Joe Herrman	Saf-T-Gas	June	11, 1958
Italian Swiss Colony	Silver Satin	June	11, 1958
Imperial Sugar Company	Imperial	June	11, 1958
Florida Agricultural Supply Co., Division of Wilson & Toomer Fertilizer Company	Diex	June	11, 1958
E. & J. Gallo Winery	Gallo	June	11, 1958
James W. Brady d/b/a Jas. W. Brady Research	Bradytron	June	13, 1958
Tidykins, Inc.	Robe-N-Hood	June	13, 1958
Friendship House, Inc.	Friendship House Gifts	June	13, 1958
Friendship House, Inc.	Friendship House Gifts	June	13, 1958
Friendship House, Inc.	Tropical Treasures	June	13, 1958

TRADE MARKS REGISTERED—1957-1958

By Whom Filed	*Description or Name of Trade Mark—Trade Name—Mark or Brand*	*Date Filed*
Friendship House, Inc.	Bonita	June 13, 1958
Fred K. Schocket and Ethel Shocket d/b/a Jewish Floridian Newspaper	The Jewish Floridian	June 13, 1958
Producers Creamery Company	Daricraft	June 13, 1958
Land O' Lakes Creameries, Inc	Land O' Lakes and Picture of Indian Girl	June 13, 1958
Land O' Lakes Creameries, Inc	Cavqurd	June 13, 1958
Union Carbide Corporation	Bakelite	June 13, 1958
Union Carbide Corporation	Bakelite	June 13, 1958
Min-Sun Trading Company	Chinese Maid	June 13, 1958
Michigan Mushroom Company	Dawn Fresh	June 13, 1958
Heublin, Inc	A. 1	June 13, 1958
Colonial Stores, Incorporated	Gold Label	June 16, 1958
Central Retailer Owned Grocers, Inc	Shurfresh	June 16, 1958
Atlantic Company	Atco Gas	June 17, 1958
Atlantic Company	Lucky's Gas	June 17, 1958
Arrow Medical Co., Inc	Polycaine	June 17, 1958
Arrow Medical Co., Inc	Polyderm	June 17, 1958
Plant City Steel Corp	Watco Steel Forms	June 17, 1958
Harry M. Katz	Pinellas General Clinic	June 17, 1958
Desmond's, Inc	Desmond's	June 17, 1958
Desmond's, Inc	Leisure	June 17, 1958
Arlington Fuel Oil Co., Inc	Arlington Fuel Oil Co., Inc	June 17, 1958
Paramount Promotions, Inc	Combination Privilege and Profit Check Books	June 17, 1958
Florida Prestressed Concrete Co., Inc	Giant and I Beam Design	June 17, 1958
William H. Wahl	The Florida Tourist Index	June 17, 1958
Elastic Stop Nut Corporation of America	Esna	June 17, 1958
Chattanooga Bakery, Incorporated	Lookout Moon Pie	June 17, 1958
Richmond Chase Company	Air Mail	June 17, 1958
Kellogg Company	Kellogg's	June 17, 1958
F. Jacobson & Sons, Inc	Jayson	June 17, 1958

Excello Shirts, Inc	Excello	June	17, 1958
Mr. Boston Distiller, Inc	Essex Bottlers	June	19, 1958
Diversified Services, Inc	Dr. Phillips Grapefruit Juice	June	19, 1958
Diversified Services, Inc	Dr. Phillips Grapefruit and Orange	June	19, 1958
Diversified Services, Inc	Dr. Phillips Grapefruit	June	19, 1958
Diversified Services, Inc	Dr. Phillips Grapefruit and Orange Juice	June	19, 1958
Diversified Services, Inc	Dr. Phillips Orange Juice	June	19, 1958
Diversified Services, Inc	Dr. Phillips Oranges	June	19, 1958
Diversified Services, Knc	Phillips Orange Juice	June	19, 1958
Diversified Services, Inc	Phillips Grapefruit and Orange Juice	June	19, 1958
Diversified Services, Inc	Phillips Grapefruit Juice	June	19, 1958
Diversified Services, Inc	Phillips Grapefruit	June	19, 1958
Harry and David	Fruit of the Month Club, Fruit of The Season	June	19, 1958
Harry and David	Bear Creek	June	19, 1958
Mayflower Doughnut Corporation	Mayflower	June	19, 1958
Ron Zorro Distill rs	Ron Zorro	June	19, 1958
Reynolds Brothers, Incorporated	Chere-Pi-Pak	June	23, 1958
National Wines, Inc. d/b/a Padre Vintners of Florida	Padre California Extra Dry White Vermouth	June	25, 1958
National Wines, Inc., d/b/a Padre Vintners of Florida	Padre California Sweet Vermouth, Italian Type	June	25, 1958
National Wines, Inc., d/b/a Padre Vintners of Florida	Vai Bros. California Extra Dry White Vermouth	June	25, 1958
National Wines, Inc. d/b/a Padre Vintners of Florida	Vai Bros. California Extra White Vermouth	June	25, 1958
Groveland Products Co., Inc	Sea Isle	June	25, 1958
Groveland Products Co., Inc	Tropaya	June	25, 1958
Graham's Dairy, Inc	Graham's	June	25, 1958
Giffen Industries, Inc	Sun Electric Water Heater	June	25, 1958
Shell Oil Company	X–100	June	25, 1958
Newton Grocery Co	Lucky Boy	June	25, 1958
Newton Grocery Company	Top O' the World	June	25, 1958
Bernard F. Jackson	B. F. Jackson's Menswear	June	26, 1958
Estelle McDonald d/b/a Dover Hair Fashions	Dover Hair Fashions	June	26, 1958
Seminole Manufacturing Company of Columbus, Mississippi	Seminole	June	26, 1958
The Grapette Company, Inc	Grapette	June	26, 1958
James H. Norton d/b/a General Insurance Agency, Inc.	James H. Norton, The Live Wire	June	26, 1958
Perlite, Incorporated	Florilite	June	26, 1958

TRADE MARKS REGISTERED—1957-1958

By Whom Filed	*Description or Name of Trade Mark—Trade Name—Mark or Brand*	*Date Filed*
Perlite, Incorporated	Florilite	June 26, 1958
Herman Josephart	Splendido	June 26, 1958
Stitzel-Weller Distillery	Belle of Bourbon	June 26, 1958
Stitzel-Weller Distillery	Old W. L. Weller Special Reserve	June 26, 1958
Hudson Hosiery Company	Hudson	June 26, 1958
Dade County Classroom Teacher's Association	CTA Emblem	June 27, 1958
Joseph A. Schiruska	Pride of Florida	June 27, 1958
Joseph Schiruska	Vino Punch	June 27, 1958
Trimfoot Company	Trimfoot	June 27, 1958
Trimfoot Company	Baby Deer	June 27, 1958
Bond Stores, Incorporated	Bond Clothes for Men	June 27, 1958
Bond Stores, Incorporated	Bond Clothes for Women	June 27, 1958
Bond Stores, Incorporated	Park Lane	June 27, 1958
Bond Stores, Incorporated	Polar Tex	June 27, 1958
Bond Stores, Incorporated	Executive Group	June 27, 1958
Bond Stores, Incorporated	Style Manor	June 27, 1958
General Plastic and Metals, Inc	Sunbrella	June 27, 1958
Max Singer d/b/a Singer's Baggage and Transfer	Singer's Baggage and Transfer	June 30, 1958
The Miami, Fort Lauderdale, Orlando and St. Petersburg Churches of Religious Science	Church of Religious Science	June 30, 1958
Acme Boat Company, Inc	Acme Cowboy	June 30, 1958
Colgate-Palmolive Company	Lustre Creme	June 30, 1958
Colgate-Palmolive Company	Palmolive	June 30, 1958
Colgate-Palmolive Company	Palmolive	June 30, 1958
James C. Grover d/b/a Universal Door & Supply Co	Universal Door & Supply Co	July 1, 1958
Standard Sanitary Supplies, Inc	Sanitol	July 1, 1958
John T. Graber	Sea Creations, Treasures of the Sea	July 1, 1958
Retail Division of Tallahassee Chamber of Commerce	Greater Tallahassee Days Sale	July 1, 1958
A bert Haden	Plastilon	July 1, 1958
Stylecraft Bag Manufacturers	Stylecraft—Miami	July 1, 1958

Schrank & Shaw, Inc	Cistercienne	July	1, 1958
Jacob Ruppert, A. Corp	Mellow with Age	July	1, 1958
Jacob Ruppert, A. Corp	The Brew That Satisfies	July	1, 1958
Jacob Ruppert, A. Corp	Ruppiner	July	1, 1958
Jacob Ruppert, A. Corp	Knickerbocker	July	1, 1958
Jacob Ruppert, A. Corp	The Talk of the Town	July	1, 1958
Jacob Ruppert, A. Corp	Ruppert	July	1, 1958
Alvin H. Hinson d/b/a The Gro Mor Co., Inc	Gro Mor	July	1, 1958
Kane's Skymart, Incorporated	Skymart	July	1, 1958
Imperial Florida Oil Company	Imperial Shield	July	1, 1958
Imperial Florida Oil Company	Imperial Price Shield	July	1, 1958
Rex Research Corp	Stockaid	July	1, 1958
The Magnavox Company	Magnavox	July	1, 1958
Dunhill's, Inc	Dunhill's	July	2, 1958
Tampa Coal Company	Wite Sno	July	2, 1958
Dorothy S. Briggs	Clearwater Citrus Service	July	2, 1958
Schwartz & Benjamin, Inc	Customcraft	July	2, 1958
Good Humor Corporation	Good Humor	July	2, 1958
Washburn Laboratories, Inc	White Magic	July	2, 1958
Washburn Laboratories, Inc	Balm Argenta	July	2, 1958
Oak Hill Citrus Growers Association	O.H.C.G. No. 50	July	3, 1958
Ruskin Tomato Growers, Inc	Big Bend No. 147	July	3, 1958
Palmer Farms Growers Cooperative Association	Palmer House No. 81	July	3, 1958
Palmer Farms Growers Cooperative Association	Phillippe River No. 81	July	3, 1958
Palmer Farms Growers Cooperative Association	Circle P No. 81	July	3, 1958
The Tangerine Shop	The Tangerine Shop No. 104	July	3, 1958
Murray's Inc	Shiloh No. 54	July	3, 1958
Boyer Packing Corporation	Boyer Reg. No. 144	July	3, 1958
Umatilla Citrus Growers Association	Duck Head No. 28	July	3, 1958
Umatilla Citrus Growers Association	Blue Beak No. 28	July	3, 1958
Umatilla Citrus Growers Association	Umatilla Belle No. 28	July	3, 1958
Umatilla Citrus Growers Association	LACO No. 28	July	3, 1958
Jos. & J. B. Eichelberger	JECO No. 438	July	3, 1958
Jos. & J. B. Eichelberger	White Crown No. 438	July	3, 1958

TRADE MARKS REGISTERED—1957-1958

By Whom Filed	*Description or Name of Trade Mark—Trade Name—Mark or Brand*	*Date Filed*
Agricultural Experiment Station of The University of Florida	C.E.S. No. 138	July 7, 1958
Agricultural Experiment Station of The University of Florida	Gulf Coast Experiment Station No. 439	July 7, 1958
W. H. McBride, Inc.	Sammy Jay No. 246	July 7, 1958
McBride Packing Co.	Maid of Athens No. 246	July 7, 1958
McBride Packing Co.	Haynes No. 246	July 7, 1958
McBride Packing Co.	Tropical Gold N. No. 246	July 7, 1958
Indian River Associates, Inc.	Vero Beach Association, Inc., No. 124	July 7, 1958
Florida Lime & Avocado Growers, Inc.	F L A G No. 190	July 7, 1958
Wm. S. Murray	Murray's Four Round Treatment for Foot Irritations	July 7, 1958
Borg Warner Corporation	Koolshade	July 7, 1958
Mildred Keating d/b/a Gulf Toys	Gulf Toys	July 7, 1958
Topp Cola Company	Topp Cola	July 7, 1958
Cord Johnson	Cord Johnson	July 7, 1958
I. J. Fox, Inc.	I. J. Fox	July 7, 1958
George Ballantine & Son, Ltd.	Ballantine's	July 7, 1958
Groveland Fruit Company, Inc.	Groveland Fruit Co. No. 207	July 8, 1958
B. & W. Canning Company	B'nW	July 8, 1958
The E. B. Malone Co. (Not Incorporated)	Strato Fluff	July 8, 1958
Ariens Company	Tillivator	July 8, 1958
Rex Research Corporation	Fly Fox	July 8, 1958
Allray Venetian Blinds, Inc.	Allray Venetian Blinds	July 8, 1958
Puerto Rico Distilling Co.	Rourico	July 8, 1958
Roy C. Peterson d/b/a Sunnyside Beverage Co.	Tog	July 8, 1958
T.V. Publications, Inc.	TV Tips	July 8, 1958
Hickey Freeman Company	Customized	July 8, 1958
Clupak, Inc.	Clupak	July 8, 1958
Clupak, Inc.	Clupak	July 8, 1958

American Beauty Products, Incorporated	American Beauty	July	8, 1958
The Proctor & Gamble Co	Big Top	July	8, 1958
Stic-Klip Manufacturing Co., Inc	Stic-Klip	July	8, 1958
The Sea Breeze Laboratories, Inc	Sea Breeze	July	8, 1958
The Vendo Company	Vendo	July	8, 1958
John E. Cain Co.	Cain's	July	8, 1958
Horlacher Brewing Company	Perfection	July	8, 1958
Horlacher Brewing Company	Penguin	July	8, 1958
Horlacher Brewing Company	Horlacher	July	8, 1958
Horlacher Brewing Co	Coburger	July	8, 1958
Lillian A. Hubbard Service, Inc.	T.V. Guide Post Programs	July	8, 1958
Proctor & Gamble Co.	Spic and Span	July	8, 1958
Romanoff Caviar Co	Romanoff	July	8, 1958
St. James Realty & Department Store Company	Cohens	July	8, 1958
St. James Realty & Department Store Company	Cohen Brothers	July	8, 1958
Jackson Grain Company	Morning Fresh	July	9, 1958
Jackson Grain Company	X–Cel	July	9, 1958
Jackson Grain Company	X–Cel	July	9, 1958
Jackson Grain Company	Coopfilm	July	9, 1958
Jackson Grain Company	Vita–L–Tone	July	9, 1958
Jackson Grain Company	Vit-L-Flow	July	9, 1958
Jackson Grain Company	Diamond J	July	9, 1958
Jackson Grain Company	Cu-Co-Phen	July	9, 1958
Jackson Grain Company	Chlor-Bait	July	9. 1958
Jackson Grain Company	Zig Zag Bags	July	9, 1958
Jackson Grain Company	Gard-N-Spray-Dust	July	9, 1958
Jackson Grain Company	Mang Iron	July	9, 1958
Jackson Grain Company	Sav-A-Lawn	July	9, 1958
Jackson Grain Company	Flea Seat	July	9, 1958
Jackson Grain Company	Tot Motch	July	9, 1958
Jackson Grain Company	E–X–9	July	9, 1058
Jackson Grain Company	E–Z–21	July	9, 1958
Jackson Grain Company	Nutri Spray	July	9, 1958
Jackson Grain Company	Super Cel	July	9, 1958
McCormick Distilling Company	McCormick	July	10, 1958

TRADE MARKS REGISTERED—1957-1958

By Whom Filed	*Description of Name of Trade Mark—Trade Name—Mark or Blend*	*Date Filed*
McCormick Distilling Company	The Real McCoy	July 10, 1958
Howard Stores Corporation	Howard Clothes	July 10, 1958
Ironrite, Inc.	Ironrite	July 10, 1958
Brill Bros., Inc.	Jumping Jax	July 10, 1958
Sungas Corporation of Florida	Sungas	July 10, 1958
Fox Head Brewing Co	Fox Head 400 Beer	July 11, 1958
Fox Head Brewing Co	Fox Head Old Waukesa Ale	July 11, 1958
M. & H. Construction Co.	Homes of Jewel	July 11, 1958
Betty Wolf	Betty's Restaurant	July 11, 1958
Betty Wolf	Betty's Lobo Lounge	July 11, 1958
Puerto Rico Distillers, Inc	Riondo	July 11, 1958
The Joseph & Feiss Company	Clothcraft	July 11, 1958
The Great Atlantic & Pacific Tea Company	Dexo	July 11, 1958
Max Wiesen & Sons Co., Inc	Rite Fit	July 11, 1958
Webb's City, Incorporated	Treat	July 14, 1958
Webb's City, Incorporated	Knock Outs	July 14, 1958
Webb's City, Incorporated	Cila Trose	July 14, 1958
Ed and Reba Singer	Biscayne Patio Shop	July 14, 1958
Sunbeam Corporation	Sunbeams	July 15, 1958
Sunbeam Corporation	Mixmaster	July 15, 1958
Sunbeam Corporation	Sunbeam	July 15, 1958
Sunbeam Corporation	Sunbeam	July 15, 1958
Sunbeam Corporation	Sunbeam	July 15, 1958
Sunbeam Corporation	Shavemaster	July 15, 1958
Alamo Plaza Hotel Courts	Alamo Plaza Hotel Courts	July 16, 1958
Colonial Stores, Incorporated	Colonial	July 16, 1958
Baby-Dy-Dee Service, Inc.	Dy Dee Wash	July 16, 1958
Milton Schrier	Milton's Shoes, You Can't Buy Them Unless They Fit	July 16, 1958
Harold Vilches	La Cocinera	July 16, 1958

Anthony Giglio	Roger's	July	16, 1958
Sunshine Biscuits, Inc	Velvet	July	16, 1958
Tennessee Corporation	Tennessee	July	16, 1958
Tennessee Corporation	Tennessee	July	16, 1958
Anabolic Food Products, Inc	AnaBolic	July	16, 1958
Great Atlantic & Pacific Tea Company	Jane Parker	July	16, 1958
Federal Sweets & Biscuit Co., Inc	Dutch Maid	July	16, 1958
International Salt Company	Sterling	July	16, 1958
International Salt Company	International	July	16, 1958
John David, Inc	John David	July	16, 1958
Arkansas Rice Growers Cooperative Association	Riceland	July	16, 1958
Great Atlantic & Pacific Tea Company	Marvel	July	16, 1958
Great Atlantic & Pacific Tea Company	A. & P. Salad Crisp	July	16, 1958
Flex-O-Glass, Inc	Flex-O-Glass	July	16, 1958
Flex-O-Glass, Inc	Venetian Screen	July	16, 1958
Flex-O-Glass, Inc	Warp's	July	16, 1958
Flex-O-Glass, Inc	Screen Glass	July	16, 1958
Flex-O-Glass, Inc	Wyr-O-Glass	July	16, 1958
Daniels, Inc	Daniels	July	16, 1958
Riviera Groves Packing House, Inc	Riviera Groves Reg. No. 173, Riviera Beach	July	16, 1958
Dortch Baking Company	Dortch's	July	16, 1958
Burger King of Florida, Inc	Burger King and Design	July	17, 1958
R. L. Gunter and Genevieve Gunter	Ideal Florist	July	17, 1958
Hines Chemical Co., Inc	Ev-R-Last	July	17, 1958
Hinds Chemical Co., Inc	Nu-Mint	July	17, 1958
Hinds Chemical Co., Inc	Dixie Pine	July	17, 1958
Gulf Stream Quick Frozen Foods, Inc	Ocean Freeze	July	17, 1958
Gulf Stream Quick Frozen Foods, Inc	Golden Imperial	July	17, 1958
Double Springs Distillers, Inc	Double Springs	July	17, 1958
Double Springs Distillers, Inc	Gem of Kentucky	July	17, 1958
J. A. Folger & Company	Laurel	July	17, 1958
J. A. Folger & Company	Golden Gate	July	17, 1958
Vogler Corporation	Agritrop and Design	July	17, 1958
Laura Joy Hawley and Helen E. Ryan d/b/a The Whistling Oyster	The Whistling Oyster	July	17, 1958

TRADE MARKS REGISTERED—1957-1958

By Whom Filed	*Description or Name of Trade Mark—Trade Name—Mark or Brand*	*Date Filed*
Laura Joy Hawley and Helen E. Ryan d/b/a The Whistling Oyster	The Whistling Oyster	July 17, 1958
Laura Joy Hawley and Helen E. Ryan d/b/a The Whistling Oyster	The Whistling Oyster	July 17, 1958
Laura Joy Hawley and Helen E. Ryan d/b/a The Whistling Oyster	The Whistling Oyster	July 17, 1958
Laura Joy Hawley and Helen E. Ryan d/b/a The Whistling Oyster	The Whistling Oyster	July 17, 1958
Medley Distilling Co.	Bourbon Dew	July 17, 1958
Emerol Manufacturing Co., Inc.	Marvel Mystery M.M. Oil	July 18, 1958
Brown & Haley	Roca	July 18, 1958
De La Salle Institute	Mont La Salle	July 18, 1958
De La Salle Institute	The Christian Brothers	July 18, 1958
Brill Bros., Inc	Bowlinknit	July 21, 1958
The Page Milk Company	Page	July 21, 1958
Foell Packing Company	Rose and Design	July 21, 1958
Colonial Stores, Incorporated	C.S.	July 22, 1958
Central Chemical Corporation	Miscrosul	July 22, 1958
Howard O. Briggers	Trade a Boat Service	July 22, 1958
Fashion Frocks, Inc	Fashion Frocks	July 22, 1958
Colonial Stores, Incorporated	Red Gate	July 22, 1958
Florida Peace Officers' Assn., Inc	Florida Peace Officers Association, Inc.	July 22, 1958
Phillips Honey Company	Old Crone	July 22, 1958
Phillips Honey Company	Old Hiccupy	July 22, 1958
Phillips Honey Company	Old Frostbite	July 22, 1958
Allen F. Carpenter	Car Fair	July 22, 1958
Coral Gables Federal Savings and Loan Association	Savings Corral	July 22, 1958
Denver Dry Goods Company	Powder River	July 22, 1958
Nash Engineering Company	Nash	July 22, 1958
General Dynamics Corporation	Convair	July 22, 1958

Higdon Bottling Company	Red Star	July	22, 1958
Miami Bottled Gas, Inc	Drigas	July	24, 1958
Tesco Chemicals, Inc	Tesco	July	24, 1958
Tesco Chemicals, Inc	Tesco	July	24, 1958
Dr. Pepper Co	Dr. Pepper, Good for Life	July	24, 1958
Dr. Pepper Company	Clock Dial	July	24, 1958
Fleischmann Distilling Corporation	Belle of Daviess	July	24, 1958
Fleischmann Distilling Corporation	Churchill	July	24, 1958
Fleischmann Distilling Corporation	Daviess County	July	24, 1958
Fleischmann Distilling Corporation	Old Medley	July	24, 1958
Fleischmann Distilling Corporation	White Tavern	July	24, 1958
Cement Enamel Development, Inc	Cement Enamel	July	24, 1958
Esquire, Inc	The Magazine for Men	July	24, 1958
Esquire, Inc	Esquire	July	24, 1958
The Julep Company	Howel's	July	24, 1958
The Julep Company	Julep	July	24, 1958
Citrus City Growers Assn	John S. Taylor 38 Largo	July	24, 1958
Lake Region Packing Assn	Lake Region Packing Assn. No. 36	July	24, 1958
Lake Region Packing Association	LRPA No. 36	July	24, 1958
American Brewing Company	Great Dane	July	24, 1958
C. Schmidt and Sons, Inc	Schmidt's of Philadelphia	July	25, 1958
C. Schmidt and Sons, Inc	Schmidt's	July	25, 1958
C. Schmidt and Sons, Inc	Tiger	July	25, 1958
C. Schmidt and Sons, Inc	Silver Noggin	July	25, 1958
C. Schmidt and Sons, Inc	Silver	July	25, 1958
Armstrong Cork Company	Quaker	July	25, 1958
Armstrong Cork Company	Linogloss	July	25, 1958
Weston Biscuit Company, Inc	Westco	July	25, 1958
Weston Biscuit Company, Inc	The Every Day, Every Purpose Cracker	July	25, 1958
Weston Biscuit Company, Inc	Freshee	July	25, 1958
Weston Biscuit Company, Inc	Weston Biscuit Company	July	25, 1958
Weston Biscuit Company, Inc	Canuck	July	25, 1958
Weston Biscuit Company, Inc	Crack-Ettes	July	25, 1958
Weston Biscuit Company, Inc	Dainty Fare	July	25, 1958
Weston Biscuit Company, Inc	Bonnie Fare	July	25, 1958

TRADE MARKS REGISTERED—1957-1958

By Whom Filed	*Description or Name of Trade Mark—Trade Name—Mark or Brand*	*Date Filed*
Weston Biscuit Company, Inc.	George Inn	July 25, 1958
Stevens Candy Kitchens	Mint Juleps	July 25, 1958
Minot Food Packers, Inc.	Minot	July 28, 1958
Minot Food Packers, Inc.	Conway's	July 28, 1958
Mother Goldstein Wine Company	Mother Goldstein and Design	July 28, 1958
D. A. and Evelyn Haley d/b/a Jet Mail Photo	Don't Fail—Just Mail	July 28, 1958
Melville Shoe Corporation	Miles	July 29, 1958
S. S. White Dental Manufacturing Co.	S. S. White and Monogram SSW	July 29, 1958
Brill Bros., Inc.	Timberline	July 29, 1958
Webb's City, Incorporated	Tampa-Jewels	July 29, 1958
Mawer Gulden Annis, Inc.	Grandee	July 29, 1958
Derma Products, Inc.	Blendon	July 29, 1958
Nannette Manufacturing Company, Inc.	Nannette	July 29, 1958
Blue Bell, Inc.	Blue Bell	July 29, 1958
Blue Bell, Inc.	Big Ben	July 29, 1958
Blue Bell, Inc.	Qualitag	July 29, 1958
Blue Bell, Inc.	Cassey Jones	July 29, 1958
Cheatham Chemical Company	Checo	July 30, 1958
Tom Huston	Tuff Stuff	July 30, 1958
Clair-Mel Builders, Inc.	Clair-Mel-City	July 30, 1958
J. A. Dougherty's Sons, Distillers	Dougherty's	July 30, 1958
Willis and Carl L. Dunn d/b/a The Youthform Co.	Youthform	July 30, 1958
Shedd-Bartush Foods, Inc.	Old Style	July 30, 1958
Shedd-Bartush Foods, Inc.	Keyko	July 30, 1958
Philco Corporation	Philco	July 30, 1958
Philco Corporation	Philco	July 30, 1958
Philco Corporation	Philco	July 30, 1958
Philco Corporation	Philco	July 30, 1958
Shedd-Bartush Foods, Inc.	Blue Ribbon	July 30, 1958
Shedd-Bartush Foods, Inc.	Churngold	July 30, 1958

Troco Feed Mills	Trico	July	30, 1958
Pic-N-Save Drugs	Pic-N-Save Drug Co., Inc.	July	30, 1958
Florida Orange Packers	F.O.P. No. 260	July	30, 1958
H. R. McDonald and J. H. McElveen	McDonald and McElveen No. 243	July	30, 1958
Indian River Exchange Packers, Inc.	Indian River Exchange Packers, Inc., No. 248	July	30, 1958
Indian River Packing Co	Indian River Packing Co. No. 160 Vero Beach	July	30, 1958
Golden Shores, Incorporated	Sew-n-Save	July	31, 1958
Killarney Fruit Company	Killarney Fruit Co. Reg. No. 228	July	31, 1958
Killarney Fruit Company	Deer Island No. 228	July	31, 1958
Killarney Fruit Company	Toast o' Killarney No. 228	July	31, 1958
Killarney Fruit Company	Inland No. 228	July	31, 1958
Killarney Fruit Company	Lakes o' Killarney No. 228	July	31, 1958
Killarney Fruit Company	Lake in Lake No. 228	July	31, 1958
Killarney Fruit Company	Killarney Rose No. 228	July	31, 1958
Killarney Fruit Company	Killarney Hills No. 228	July	31, 1958
Killarney Fruit Company	Killarney No. 228	July	31, 1958
Killarney Fruit Company	Killarney Luck No. 228	July	31, 1958
Diplomat Products, Inc.	Diplomat	July	31, 1958
B. & B. Cash Stores, Inc.	Sunny Smiles Pattie Burgers	July	31, 1958
B. & B. Cash Stores, Inc.	Sunny Smiles Wax Paper	July	31, 1958
B. & B. Cash Stores, Inc.	B. & B. Instant Coffee	July	31, 1958
B. & B. Cash Stores, Inc.	Sunny Smiles Evaporated Milk	July	31, 1958
B. & B. Cash Stores, Inc.	Sunny Smiles Coffee	July	31, 1958
B. & B. Grocery Stores, Inc.	Sunny Smiles Preserves	July	31, 1958
B. & B. Cash Grocery Stores, Inc.	Sunny Smiles Peanut Butter	July	31, 1958
B. & B. Cash Grocery Stores, Inc.	Sunny Smiles Free Running Salt	July	31, 1958
B. Y & B Grocery Stores, Inc.	Sunny Smiles Iodized Salt	July	31, 1958
B. & B. Cash Grocery Stores, Inc.	Sunny Smiles Rice	July	31, 1958
B. & B. Cash Grocery Stores	Sunny Smiles Ham	July	31, 1958
B. & B. Grocery Stores, Inc.	Sunny Smiles Pork Shoulder Picnic	July	31, 1958
B. & B. Cash Grocery Stores, Inc.	Sunny Smiles Ground Beef	July	31, 1958
Campbell Soup Company	Campbell's	July	31, 1958
Campbell Soup Company	Franco American	July	31, 1958
Campbell Soup Company	Campbell's Red & White Banded Label	July	31, 1958
Campbell Soup Company	V-8	July	31, 1958

TRADE MARKS REGISTERED—1957-1958

By Whom Filed	*Description or Name of Trade Mark—Trade Name—Mark or Brand*	*Date Filed*
Bill Baer, Inc.	Melody Corner	July 31, 1958
Champ Hats, Inc	Champ	July 31, 1958
Paramount Advertising, Public Relations, and and Promotions, Inc.	Paramount Advertising, Public Relations and Promotions, Inc.	July 31, 1958
The Red Rock Corporation	Red Rock	July 31, 1958
Purex Corporation	Dutch	July 31, 1958
Newman Hosiery Company	Sharon Rose Intimate Wear	July 31, 1958
N. Polanco	Mariguitas	July 31, 1958
Grapette Company, Inc.	Orangette	July 31, 1958
The Grapette Company, Inc.	Lemonette	July 31, 1958
The Grapette Company, Inc.	Botl'o	July 31, 1958
Lakeland Packing Co., Inc.	Lakeland Packing Co., Inc., No. 236	July 31, 1958
Heckethorn Manufacturing & Supply Co.	Heco	August 1, 1958
Aunt Nellie's Farm Kitchen, Inc.	Kitchen Queen	August 1, 1958
Aunt Nellie's Farm Kitchen, Inc.	Aunt Nellie's	August 1, 1958
Hamilton Watch Company	Hamilton	August 1, 1958
Rhea Manufacturing Company	American, Jr.	August 1, 1958
Hersehey Estates, Incorporated	Hershey's	August 1, 1958
Wincharger Corporation	Wincharger	August 4, 1958
Bobbs Fruit & Preserving Co., Inc	Cobbs	August 4, 1958
Weston Biscuit Company, Inc.	Weston	August 4, 1958
Foremost Dairies, Inc	Florida Foremost Dairies	August 4, 1958
Dundee Citrus Growers Assn.	Dun-D No. 271	August 4, 1958
Kimball Groves	Kimball Groves, Umatilla, Fla., Reg. No. 258	August 4, 1958
John, Herman, and Sheldon Rosenblum d/b/a Rosenblum's	Rosenblum's	August 4, 1958
Mark Allen Company	Kontrol	August 4, 1958
Fairyfoot	Fairyfoot	August 4, 1958
Seymour Burns and Sol W. Katz d/b/a Seaboard Beverage Company and Pedigree Brand Wine	Pedigree	August 4, 1958

Cinderella Foods, Division Stevens Industries, Inc.	Cinderella	August	4, 1958
Puritan Compressed Gas Corp.	Puritan Maid	August	4, 1958
Mr. V. O. Pedrick	Ivy Man	August	4, 1958
Tenner Brothers, Inc.	Hostes	August	4, 1958
Jackson Grain Company	X Cel	August	4, 1958
Estate of Samuel L. Clemens	Mark Twain	August	4, 1958
Great Western Producers, Inc	Great Western	August	5, 1958
Great Western Producers, Inc	Pleasant Valley	August	5, 1958
Lan-O-Sheen, Inc	Lan-O-Sheen	August	5, 1958
Hughes F. Miller	Swimquip of Florida	August	5, 1958
Darling Stores Corp.	Joan Barrie	August	5, 1958
Darling Stores Corp.	Joan Barrie	August	5, 1958
Darling Stores Corp.	Darling Shops	August	5, 1958
Darling Shops Corp.	Darling Shops	August	5, 1958
Safeway Stores, Inc	Safeway	August	5, 1958
Colonial Stores, Inc.	Silver Label	August	5, 1958
Megowan Educator Food Co	Crax	August	5, 1958
Dust Tex Corp	Dust Tex	August	5, 1958
Gemsco, Inc.	Gemsco	August	5, 1958
Gemsco, Inc.	Gemsco	August	5, 1958
Gemsco, Inc.	Gemsco	August	5, 1958
Gemsco, Inc.	Gemsco	August	5, 1958
Doall Company	DoAll	August	5, 1958
H. W. Lay & Co., Inc.	Lay's, Representation of a Potato Man	August	5, 1958
Louis Milam Foods	1890	August	5, 1958
Seacrest Aluminum Products	Seacrest Aluminum Products	August	5, 1958
John R. Lord	Athetone	August	6, 1958
Puritan Dairy, Inc	Puritan Dairy, Inc.	August	6, 1958
Phoenix Coffee Co	Phoenix Coffee	August	6, 1958
W. B. Roddenbery Co	Country Maid	August	6, 1958
W. B. Roddenbery Co.	Country Maid	August	6, 1958
Fleet Oil Company	Fleet	August	6, 1958
James P. and Thelma D. Caswell d/b/a The Coffee Pot Restaurant, Home of Uncle Remus.	Home of Uncle Remus	August	6, 1958
Higgins, Inc.	Higgins	August	6, 1958

TRADE MARKS REGISTERED—1957-1958

By Whom Filed	*Description of Name of Trade Mark—Trade Name—Mark or Blend*	*Date Filed*
John R. Holman	Florida Illustrated	August 6, 1958
Naas Foods, Inc.	Pep To	August 6, 1958
Gold Seal Company	Glass Wax	August 7, 1958
Raymond Charles and Robert Warren Bussey	Jack's Little Green Card	August 7, 1958
Raymond Charles and Robert Warren Bussey	Little Green Card	August 7, 1958
Raymond Charles and Robert Warren Bussey	Jack's	August 7, 1958
Standard Brands, Inc.	Arkady	August 7, 1958
Standard Brands, Inc.	Blue Bonnet	August 7, 1958
Standard Brands, Inc.	Diamalt	August 7, 1958
Standard Brands, Inc.	Drain Boy	August 7, 1958
Standard Brands, Inc.	Fleischmann's	August 7, 1958
Standard Brands, Inc.	Fleischmann's	August 7, 1958
Standard Brands, Inc.	Hunt Club	August 7, 1958
Standard Brands, Inc.	Royal	August 7, 1958
Standard Brands, Inc.	Stanbi	August 7, 1958
Standard Brands, Inc.	Tender Leaf	August 7, 1958
Standard Brands, Inc.	Vol-Tex	August 7, 1958
Hagan Chemicals & Controls, Inc.	Calgon	August 7, 1958
Hagan Chemicals & Controls, Inc.	Buromin	August 8, 1958
Hagan Chemicals & Controls, Inc.	Micromet	August 8, 1958
Hagan Chemicals & Controls	Calgonite	August 8, 1958
International Union of United Brewery, Flour Cereal, Soft Drink, and Distillery Workers of America, AFL–CIO	Union Made	August 11, 1958
International Union of United Brewery, Flour Cereal, Soft Drink, and Distillery Workers of America, AFL–CIO	Union Made	August 11, 1958
International Union of United Brewery, Flour, Cereal, Soft Drink, and Distillery Workers of America, AFL–CIO	Union Made	August 11, 1958

International Union of United Brewery, Flour, Cereal, Soft Drink, and Distillery Workers of America, AFL-CIO	Union Made	August 11, 1958
International Union of United Brewery, Flour, Cereal, Soft Drink, and Distillery Workers of America AFL-CIO	Union Made	August 11, 1958
A. & P. Coffee, Inc.	Cafe Ideal Todocafe	August 12, 1958
Harry M. Katz	Pinellas Optical Laboratories	August 12, 1958
Heineken's on the Zuiderzee, Inc	Heineken's on the Zuiderzee	August 12, 1958
Flex-O-Glass, Inc	Plasticglass	August 12, 1958
Flex-O-Glass, Inc	Glass-O-Net	August 12, 1958
Kitchen Products, Inc.	Sun Spun	August 12, 1958
Match Corp. of America	M.C.A. (Match Corporation of America)	August 12, 1958
Morris F. Stanley d/b/a Ho-Maid Products Company	Ho-Maid	August 12, 1958
Maurice Moss and Al Moss	Palm Beach Sportswear	August 12, 1958
Herman Josephart	Splendide	August 12, 1958
The Eby Chemical Company	Ecco	August 12, 1958
Harold J. White	Modernaire	August 12, 1958
Harold J. White	Modernaire	August 12, 1958
Slumber Products Corporation	Day Niter	August 12, 1958
Harold, Norman, Henry, Leo and Seymour Reinhard d/b/a Miami Neckwear Company	Palm Island of Miami	August 12, 1958
Marion County Citrus Company	M. C. Citrus Co. 89, Packers, Shippers	August 13, 1958
Spencer Adams Paint Company	Can-O-Lite	August 13, 1958
Spencer Adams Paint Company	Coverex	August 13, 1958
Spencer Adams Paint Company	Beutex	August 13, 1958
Florida Little Major League Association, Inc.	Florida Little Major League Association, Inc.	August 13, 1958
Sun Drop Sales Corporation of America	Sun Drop	August 14, 1958
Junior House, Inc.	Junior House Milwaukee	August 14, 1958
Crispo Biscuit Co., Inc	Crispo	August 14, 1958
Seabrook Farms Company	Seabrook Farms	August 14, 1958
Seabrook Farms Company	Deerfield	August 14, 1958
Seabrook Farms Company	Fenwick	August 14, 1958
Water Service Corporation	Watermaster	August 14, 1958
J. G. Van Holten & Son, Inc.	Redi-Pakt	August 14, 1958

TRADE MARKS REGISTERED—1957-1958

By Whom Filed	*Description or Name of Trade Mark—Trade Name—Mark or Brand*	*Date Filed*
Ernest W. Lefkowitz	Winston	August 14, 1958
J. V. D'Albora Company	d'Albora Co. 241	August 15, 1958
Square Deal Fruit Company	Square Deal No. 247	August 15, 1958
Miles S. Schlapik d/b/a Homeowners Insurance Agency	Homeowners Insurance Agency	August 15, 1958
Miles S. Schlapik d/b/a Homeowners Insurance Agency	Homeowners Mortgage Co	August 15, 1958
McBride Packing Company	McBride Packing Co. No. 246, Seville, Fla.	August 15, 1958
Davison Wholesale Lumber Co	Dwelco	August 15, 1958
Colonial Stores, Incorporated	CS and Design	August 15, 1958
Her Majesty Underwear Company	Her Majesty and Design	August 15, 1958
Coral Gables Federal Savings and Loan Assn.	Rangers	August 18, 1958
Kasdin Drugs	Discount Drugs	August 18, 1958
Compania "Ron Bacardi," S.A.	Bacardi	August 18, 1958
Compania "Ron Bacardi," S.A.	873	August 18, 1958
Compania "Ron Bacardi," S.A.	Bat Rep. in Colored Background with Circles	August 18, 1958
Compania "Ron Bacardi," S.A.	Bat Emblem on Triangular Gold Background	August 18, 1958
Compania "Ron Bacardi," S.A.	Oro	August 18, 1958
Compania "Ron Bacardi," S.A.	Carta de Oro	August 18, 1958
Compania "Ron Bacardi," S.A.	Carta Blanca	August 18, 1958
Alcoma Packing Company, Inc.	Alcoma Lake Wales, Fla., 230	August 18, 1958
W. D. Norton d/b/a Chem-Pak	Lake Brand Lasts	August 18, 1958
W. D. Norton d/b/a Chem-Pak	Lake Brand Spraze	August 18, 1958
W. D. Norton d/b/a Chem Pak	Lake Brand Weed-a-Lawn	August 18, 1958
W. D. Horton d/b/a Chem Pak	Lake Brand Cure-a-Lawn	August 18, 1958
W. D. Horton d/b/a Chem Pak	Lake Brand Scortch	August 18, 1958
W. D. Horton d/b/a Chem Pak	Lake Brand Spot Tix	August 18, 1958
W. D. Horton d/b/a Chem Pak	Lake Brand Safe-T-Spray	August 18, 1958
Byer-Rolnick Hat Corp.	Resistol Selfconforming	August 18, 1958
Kiamesha Concord, Inc.	The Concord	August 18, 1958

The Nobelt Company	Nobelt	August 20, 1958
Isaac Gellis, Inc.	Isaac Gellis, Inc.	August 20, 1958
Hillsborough Packing Company	H. P. Co. 113, Tampa	August 20, 1958
Thomas and Howard Company	Miss Carolina	August 20, 1958
Ultra Cosmetic, Inc.	Ultra Sheen Curl Shampoo	August 20, 1958
Arlie McCall Parrish	Parrish Treat Soap	August 20, 1958
William B. Bliss	Blistik	August 20, 1958
Hershey Chocolate Corp.	Hershey's	August 20, 1958
Stuckey's, Inc.	Stuckey's	August 20, 1958
Stuckey's, Inc.	Stuckey's	August 20, 1958
Aunt Hattie's, Inc.	Aunt Hatties, Inc.	August 20, 1958
Aunt Hattie's, Inc.	Chicken in the Woodpile	August 20, 1958
Cal fornia Wine Association	Ambassador and Design	August 21, 1958
Andrew Robbie d/b/a The Robbie Company	Cavalier	August 21, 1958
C. V. Griffin Groves Co.	Life Guard	August 21, 1958
Louis and Rudy Moss	The Young Men's Shop	August 21, 1958
Skil Corporation	Skil	August 21, 1958
Advertising Enterprises, Inc.	The Gainesville Shopper	August 21, 1958
Puritan Dairy, Inc.	Pilgrim	August 21, 1958
Florida Association of Insurance Agents	Insurors	August 21, 1958
Nelly Don, Inc.	Nelly Don	August 21, 1958
Shedd-Bartush Foods, Inc.	Southern Gold	August 21, 1958
The Hoover Company	Hoover	August 21, 1958
Hot Shoppes Caterers, Inc.	Hot Shoppes	August 21, 1958
Hot Shoppes Caterers, Inc.	Hot Shoppes Design	August 21, 1958
Physicians Pharmaceuticals, Inc.	Formula S. Vitamins	August 21, 1958
Ventures Consolidated	Trace Minerals	August 21, 1958
Lanolin Plus, Inc.	Lanolin Plus	August 21, 1958
Thomas Carvel	Fudgi Fudgi	August 21, 1958
Thomas Carvel	Icy Wyey	August 21, 1958
Thomas Carvel	Mamapalooza	August 21, 1958
Ruskin Tomato Growers, Inc.	Ruskin Tomato Growers, Inc., No. 147	August 21, 1958
Marion County Citrus Co.	Marion County Citrus Co. 89	August 25, 1958
Sanford Fruit Company	Sanford Fruit Co. No. 239	August 25, 1958
Sanford Fruit Company	Indian Fruit 239	August 25, 1958

TRADE MARKS REGISTERED—1957-1958

By Whom Filed	*Description or Name of Trade Mark—Trade Name—Mark or Brand*	*Date Filed*
Sanford Fruit Company	Delicious 239	August 25, 1958
Sanford Fruit Company	Greyhound 239	August 25, 1958
Sylvia Brummer	Telephone Directory Alphabetical Business and Commerical Section Indexes and Alphabetical Classified Yellow Section Indexes	August 25, 1958
Marcel G. Robins	Kent Motel	August 25, 1958
Chase Groves, Inc.	Coat of Arms	August 25, 1958
Plasti Kote, Inc.	Plasti Kote	August 26, 1958
Plasti Kote, Inc.	Plasti Kote	August 26, 1958
Manuel J. Mendoza	Expel Odor	August 26, 1958
Neptune Corporation	Neptune Apartments	August 26, 1958
Samuel Sprintz d/b/a United Manufacturer's Agents	United Manufacturer's Agents	August 26, 1958
Harry H. Wayner, H. Hal Burman	Protect U Scop	August 26, 1958
Carling Brewing Company, Inc.	Black Label	August 27, 1958
Pacific Automation Products, Inc.	Paprene	August 27, 1958
John F. Smith	National Health and Health Aids Show	August 27, 1958
Chase Groves, Inc.	Isleworth	August 27, 1958
Chase Groves, Inc.	Lake Butler	August 27, 1958
The Celotex Corporation	Celotex	August 27, 1958
The Celotex Corporation	Acousti	August 27, 1958
The Celotex Corporation	Celo	August 27, 1958
The Celotex Corporation	Cemesto	August 27, 1958
The Celotex Corporation	Thermax	August 27, 1958
The Celotex Corporation	Ferox	August 27, 1958
The Celotex Corporation	Flexcell	August 27, 1958
Carling Brewing Company, Incorporated	Carling	August 27, 1958
Carling Brewing Company, Incorporated	Red Cap	August 27, 1958
Carling Brewing Company, Incorporated	Stag	August 27, 1958
Heller Brothers Packing Company	Heller Bros., 170 Winter Garden	August 27, 1958

G. H. Mumm & Cie (Societe Vinicole de Champagen Successeure) of New York, Inc.	Mumm's the Word	August 28, 1958
G. H. Mum & Cie. (Societe Vinicole de Champagen Successeure) of New York, Inc.	Cordon Rouge	August 28, 1958
Edwin W. Priester	Aquatow	August 28, 1958
Edwin W. Priester	Wee Jee	August 28, 1958
Arlington Research and Testing Laboratory	Duzit	August 28, 1958
Mason & Mason, Inc.	Mason's Old Fashioned Root Beer	August 29, 1958
New England Overall Co., Inc.	Bilt Well	August 29, 1958
Armand Scully & Company	Heart of Gold	August 29, 1958
Stone Manufacturing Company	Stoneswear	August 29, 1958
Jake H. Wilensky Leather Co	Travelight	August 29, 1958
Bohemian Brewing Company	Van Merritt	August 29, 1958
De Luxe Dog Food Products, Inc.	De Luxe	August 29, 1958
Canada Dry Corporation	Canada Dry Spur with Shield and Crest	August 29, 1958
Canada Dry Corporation	Passport	August 29, 1958
Canada Dry Corporation	Hi Spot	August 29, 1958
Nash Engineering Company	Clean Air	August 30, 1958
Bellaire Products, Inc.	Bellaire Products and Monogram BP	Sept. 2, 1958
French George	Love Allure	Sept. 2, 1958
Health Mor, Inc.	Health Mor	Sept. 2, 1958
Health Mor, Inc.	Filter Queen	Sept. 2, 1958
Suncoast Publishing Company	St. Petersburg Shopping News	Sept. 2, 1958
United Association of Journeymen and Apprentices of the Plumbing and Pipe Fitting Industry of the United States and Canada	Fabricated Assembled—United Association of Journeymen and Apprentices of the Plumbing and Pipe Fitting Industry of the United States and Canada AFL–CIO	Sept. 2, 1958
Hallmark Cards, Incorporated	Hallmark and Coronet Design	Sept. 2, 1958
Hallmark Cards, Incorporated	Hallmark and Coronet Design	Sept. 2, 1958
Hallmark Cards, Incorporated	Hallmark and Coronet Design	Sept. 2, 1958
Hallmark Cards, Incorporated	Hallmark and Coronet Design	Sept. 2, 1958
International Chemical Corp	Gravelock	Sept. 2, 1958
International Chemical Corp	Magicool	Sept. 2, 1958
International Chemical Corp	Galvacool	Sept. 2, 1958
Belrug Mills of South Carolina	Wunda Weve	Sept. 3, 1958

TRADE MARKS REGISTERED—1957-1958

By Whom Filed	*Description or Name of Trade Mark—Trade Name—Mark or Brand*	*Date Filed*
Cities Service Oil Company	Milemaster	Sept. 3, 1958
Cities Service Oil Company	Milemaster	Sept. 3, 1958
David M. Kaplan	Phil Davis	Sept. 3, 1958
The American Oil Company	Amo	Sept. 3, 1958
Flagler Florists, Inc	Flagler Florist	Sept. 3, 1958
Theodore H. Eggers d/b/a Pik Nik Sales Co	Pik Nik	Sept. 3, 1958
Fulton Smoked Fish Co., Inc	Yukon Coast Barbequed	Sept. 3, 1958
Blue Magic Company of Florida	De-Ionized	Sept. 3, 1958
International Chemical Corp	Coolchic	Sept. 3, 1958
Consolidated Dairies, Inc	Manor House	Sept. 3, 1958
Lewie D. Bourwell d/b/a Tiny Tot Studios	Tiny Tot Studios	Sept. 3, 1958
Jacob and Lurine Greenberg d/b/a Oklahoma Clothing Manufacturers	Tuffies Out of the West	Sept. 3, 1958
Mac's Super Glass Co., Inc	Mac's Super Gloss	Sept. 3, 1958
Francis L. Rosenberger	All Florida Products	Sept. 3, 1958
Texize Chemicals, Inc	Texize	Sept. 4, 1958
Mom's Best Foods, Inc	Mom's Best	Sept. 4, 1958
The Great China Food Products Co	China Beauty and Design	Sept. 4, 1958
Allied Structural Plate Corp	Spraywash with Magi Kem	Sept. 4, 1958
Lykes Bros., Inc	Lyko	Sept. 4, 1958
Lykes Bros., Inc	Tendacure	Sept. 4, 1958
Lykes Bros., Inc	Palm River	Sept. 4, 1958
Lykes Bros., Inc	Southland	Sept. 4, 1958
Restonic Corporation	Restonic	Sept. 4, 1958
Liggett Drug Co., Inc	Lane Rexall Drugs	Sept. 4, 1958
Liggett Drug Co., Inc	Lane Drugs	Sept. 4, 1958
Liggett Drug Co., Inc	Lane	Sept. 4, 1958
Lane Drug Stores, Inc	Scarlet Nectar	Sept. 4, 1958
Florida Bug Trap, Inc	Florida Bug Trap	Sept. 4, 1958
Brock Candy Company	Brock	Sept. 4, 1958

Hogan and Sons	Hogan and Sons, Vero Beach, Florida, No. 440	Sept.	4, 1958
Heidrick Harvesting Corp.	Heidrich Reg. 267	Sept.	5, 1958
Zenith Radio Corporation	Zenith	Sept.	5, 1958
Style Art Clothes, Inc.	Style Art	Sept.	5, 1958
Sydney & Edythe Schwartz	Racy's	Sept.	5, 1958
George Assiminas	Novarre Hardware	Sept.	5, 1958
James C. Crews d/b/a Floridian Pest Control Co.	Will Kill	Sept.	5, 1958
Seymour Burns and Sol W. Katz d/b/a Seaboard Beverage Co. and Fruit Purveyors	King Apple Jac	Spet.	5, 1958
Krispy Kreme Doughnut Co.	Krispy Kreme	Sept.	5, 1958
Esslinger's Inc.	Esslinger Premium Beer	Sept.	8, 1958
Ellinger's Inc.	Keglet Beer	Sept.	8, 1958
Esslinger's Inc.	Esslinger Parti Quiz	Spet.	8, 1958
Rosemau Brothers, Inc.	Cinderella	Sept.	8, 1958
Mary C. West	The Tempo	Sept.	9, 1958
Churchill, Inc.	Churchill	Sept.	9, 1958
Churchill, Inc.	Churchill Coffee	Sept.	9, 1958
Churchill, Inc.	Churchill Tea	Sept.	9, 1958
Woodrow Whidden	Fountain of Youth	Sept.	9, 1958
Shell Homes, Inc.	Shell Homes	Sept.	9, 1958
Hamburg Heaven, Inc.	Hamburg Heaven and Design	Sept.	11, 1958
Florida-Georgia Television Co	Dixie Television Network	Sept.	12, 1958
International Milling Company	Cinderella and Design	Sept.	12, 1958
International Milling Company	Merlin	Sept.	12, 1958
International Milling Company	Seal of Minnesota and Design	Sept.	12, 1958
International Milling Company	Keynote	Sept.	12, 1958
International Milling Company	Robin Hood and Archer	Sept.	12, 1958
International Milling Company	Royal Prancer	Sept.	12, 1958
International Milling Company	White Prancer	Sept.	12, 1958
Walter Harrison Veterinary Supplies	Insecticidal Shampoo	Sept.	15, 1958
Francois Jacquemoux, Inc.	Francois Jacquemoux	Sept.	15, 1958
Francois Jacquemoux, Inc.	Orange Candy	Sept.	15, 1958
Francois Jacquemoux, Inc.	Tropical Fruit Bar	Sept.	15, 1958
Francois Jacquemoux, Inc.	Candied Papaya	Sept.	15, 1958
Bill Jordon Bar of Music (Not Incorporated)	Bar of Music	Sept.	15, 1958

TRADE MARKS REGISTERED—1957-1958

By Whom Filed	*Description of Name of Trade Mark—Trade Name—Mark or Blend*	*Date Filed*
L. & R. Corporation	L–R No. 441	Sept. 16, 1958
American Oil Company	Amoco	Sept. 16, 1958
The American Oil Company	American	Sept. 16, 1958
The American Oil Company	Amo-Fuel	Sept. 16, 1958
The American Oil Company	Amolite	Sept. 16, 1958
The American Oil Company	Penn Amoco	Sept. 16, 1958
The American Oil Company	Permalube	Sept. 16, 1958
The American Oil Company	Artex	Sept. 16, 1958
NuTrend, Inc.	Cold Spout	Sept. 16, 1958
Cloroben Chemical Corporation	Cloroben	Sept. 17, 1958
Phillips Petroleum Company	Paraland	Sept. 17, 1958
California Wine Association	Aristocrat	Sept. 17, 1958
California Wine Association	A. R. Morrow	Sept. 17, 1958
California Wine Association	Victor Hugo	Sept. 17, 1958
California Wine Association	Old Constitution	Sept. 17, 1958
California Wine Association	Old Constitution	Sept. 17, 1958
California Wine Association	Dolly Madison	Sept. 17, 1958
California Wine Association	Guasti	Sept. 17, 1958
California Wine Association	L & J	Sept. 17, 1958
California Wine Association	Greystone	Sept. 17, 1958
California Wine Association	Calwa	Sept. 17, 1958
California Wine Association	F. I. in Red Oval	Sept. 17, 1958
Maurice J. Engel d/b/a Engel's Furs	Fur Fair	Sept. 18, 1958
Nancine of Lincoln Road, Inc.	Nancine	Sept. 18, 1958
Umatilla Citrus Growers Association	UCGA No. 28	Sept. 18, 1958
Nocon Products Corp.	Nocon and Eagle Design	Sept. 18, 1958
Seymour Burns and Sol W. Katz d/b/a Seaboard Beverage Co.	Elliptical Directrix Cylindrical Configuration for a Bottle	Sept. 18, 1958
Silvercote Products, Inc.	Silvercote	Sept. 18, 1958
Fort Pierce Growers Assn.	Fort Pierce Growers Assn. No. 49	Sept. 18, 1958

De La Salle Institute	The Christian Brothers	Sept. 18, 1958
Brooksville Citrus Growers Association	Brooksville C.G.A. No. 53	Sept. 19, 1958
The Frostie Company	Frostie Old Fashion	Sept. 19, 1958
The Frostie Company	Frostie and Design	Sept. 19, 1958
Shamrock Oil Company	Shamrock	Sept. 19, 1958
Roman Cleanser Company	Roma Liquid Bleach	Sept. 22, 1958
L. G. Ferris t/a Ferris Groves	Ferris Wheel	Sept. 22, 1958
Paxton and Gallagher Co	Butter Nut	Sept. 22, 1958
Frank D. Howard and O. Ralph Smeltakopf d/b/a Ball of Sun Fruit Co	A Ball O' of Sun	Sept. 22, 1958
Schenley Industries, Inc	Three Sisters	Sept. 22, 1958
Davis Tours, Inc	Davis Tours Sightseeing	Sept. 22, 1958
V. Arena & Sons, Inc	Conte Luna	Sept. 22, 1958
Universale Door and Supply Company	Uni-Fold	Sept. 22, 1958
Tampa Wholesale Liquor Co., Inc	Friar	Sept. 22, 1958
Tampa Wholesale Liquor Co., Inc	King	Sept. 22, 1958
Mission of California, Inc	Quiky	Sept. 22, 1958
Florida Tube & Metals Corp	Economy Fence	Sept. 23, 1958
Quesco Foods, Inc	Q-Burger	Sept. 23, 1958
Claude and Phyllis Bennett	Credit Bureau of Charlotte County	Sept. 23, 1958
Hall & Company, Inc	Honor Bright	Sept. 23, 1958
Rich and Company, Inc	Rich	Sept. 23, 1958
The Burger Brewing Co	Red Lion	Sept. 23, 1958
The Burger Brewing Co	Lion	Sept. 23, 1958
Lucy Catroneo d/b/a Yoo Hoo Chocolate Beverage Co.	Yoo Hoo	Sept. 24, 1958
Schenley Distilling, Inc	Blue Ribbon	Sept. 24, 1958
Schenley Distilling, Inc	Aroma de California	Sept. 24, 1958
Schenley Industries, Inc	Roma	Sept. 24, 1958
Louis Reinstein, Inc	Gigi Combi, Made in Italy	Sept. 24, 1958
Penn C. Witmer	Hotel Royal	Sept. 26, 1958
Skinner Manufacturing Company	Skinner	Sept. 26, 1958
Texo Oil Company	Super Texo	Sept. 26, 1958
Robinson Syrup Co., Inc	Uncle Remus	Sept. 26, 1958
Richfield Foods, Inc	Richfield	Sept. 26, 1958
L. H. Ferris t/a Ferris Groves	Ferris Groves Floral City No. 256	Sept. 30, 1958

TRADE MARKS REGISTERED—1957-1958

By Whom Filed	*Description or Name of Trade Mark—Trade Name—Mark or Brand*	*Date Filed*
K. B. Albritton Fruit Co.	K. B. Albritton Fruit Co. 274	Sept. 30, 1958
St. Petersburg Springs Co.	Spring of The Mermaids	Sept. 30, 1958
St. Petersburg Springs Co.	Weeki Wachee Springs	Sept. 30, 1958
Walter Harrison Veterinary Supplies	Insecticidal Shampoo	Sept. 30, 1958
Walter Harrison Veterinary Supplies	Insecticidal Shampoo	Sept. 30, 1958
The Chocolate House, Inc.	The Chocolate House	Sept. 30, 1958
Aleene P. Kidd	Florida Attractions Doll Clothes	Sept. 30, 1958
Perfection Foods Co.	Perfection	Sept. 30, 1958
Angostura Bitters (Dr. J. G. B. Siegert & Sons), Ltd.	Angostura	Sept. 30, 1958
Phillips Honey Co.	Lord Calvin	Sept. 30, 1958
Phillips Honey Co.	Seaman's B. O.	Sept. 30, 1958
Phillips Honey Co.	Joke Daniels	Sept. 30, 1958
Phillips Honey Co.	Old Tailor	Sept. 30, 1958
Phillips Honey Co.	Canadian Rub	Sept. 30, 1958
Chase & Company	Chaco	Sept. 30, 1958
Chase & Company	Chaco	Sept. 30, 1958
Chase & Company	Celeryetts	Sept. 30, 1958
Chase & Company	Gro So	Sept. 30, 1958
Matthew W. Spates d/b/a Bunny's Millwork and Supply	Rabbit	Sept. 30, 1958
Henri Bendel, Inc.	Henri Bendel	Sept. 30, 1958
Rea Lemon Puritan Co.	Realemon	Sept. 30, 1958
Tartgalia Brothers, Inc.	Louie's Sauce	Sept. 30, 1958
Leaf Brands, Inc.	Leaf	Sept. 30, 1958
Ben R. Goltsman & Co.	La Rosa	Sept. 30, 1958
Ellis R. Meaker	Ivanhoe	Sept. 30, 1958
Chase & Company	Spade	Sept. 30, 1958
Chase & Company	Sunniland	Oct. 1, 1958
Chase & Company	Seminole	Oct. 1, 1958
James J. Kaveny	Blue Flame	Oct. 1, 1958

James J. Kaveny	Permagas—A Great Name in Gas	Oct.	1, 1958
James J. Kaveny	Permagas—A Great Name in Gas	Oct.	1, 1958
James J. Kaveny	Royal Redi-Vent (Thru the Wall Venter Heaters)	Oct.	1, 1958
James J. Kaveny	Frigid Heet	Oct.	1, 1958
James J. Kaveny	Ready Vent	Oct.	1, 1958
James J. Kaveny	Royal Frigid Heat	Oct.	1, 1958
Foodland, Inc	Foodland	Oct.	1, 1958
Clover Farm Stores Corp	Clover Farm	Oct.	1, 1958
Dixie Lily Milling Co	Dixie Lily and Design	Oct.	1, 1958
Dixie Lily Milling Co	Dixie Lily (Ribbon Design)	Oct.	1, 1958
Kinchafoonee Milling Co	Open Kettle	Oct.	1, 1958
Dixie Lily Milling Co	Dixie Cane	Oct.	1, 1958
See All, Incorporated	Old Southern	Oct.	1, 1958
Concrete Blocks, Inc	Concrete Blocks, Inc	Oct.	1, 1958
John F. Sheppard	Liv R Steak	Oct.	1, 1958
Martin's Swim N Sport Shops, Inc	Swim N Sport Shops	Oct.	1, 1958
S. E. Mighton Co	Doggie Dinner	Oct.	1, 1958
Standard Oil Co. of California	Calol	Oct.	1, 1958
Standard Oil Co. of California	Calso	Oct.	1, 1958
Standard Oil Co. of California	Chevron (Winged V)	Oct.	1, 1958
Standard Oil Co. of California	RPM	Oct.	1, 1958
Standard Oil Co. of California	Stanavo	Oct.	1, 1958
Standard Oil Co. of California	Zerolene	Oct.	1, 1958
Standard Oil Co. of California	RPM and Circular Disc	Oct.	1, 1958
Standard Oil Co. of California	RPM Delco	Oct.	1, 1958
Dominick Paris d/b/a Wizard Products Company	A-1 with Picture of Balance Weighing Scales	Oct.	1, 1958
Hanes Hosiery Mills Co	Hanes	Oct.	1, 1958
Guy D. Austin & Co. (Not Incorporated)	Austin Verybest Fertilizer	Oct.	1, 1958
Proctor & Gamble Co	Magic Gold	Oct.	1, 1958
Blue Seal Food Products Co	Blue Seal	Oct.	1, 1958
Henri Bendel, Inc	Henri Bendel	Oct.	1, 1958
Alix of Miami, Inc	Mimikini	Oct.	1, 1958
Alix of Miami, Inc	Miakini	Oct.	1, 1958
Alix of Miami, Inc	Mikini	Oct.	1, 1958
Buddy Lee, Inc	Buddy Lee	Oct.	1, 1958

TRADE MARKS REGISTERED—1957-1958

By Whom Filed	*Description of Name of Trade Mark—Trade Name—Mark or Blend*	*Date Filed*
Peter Salotti d/b/a The Texan Co.	Texan	Oct. 1, 1958
Alatur Corporation	Alatur	Oct. 1, 1958
Ferry Morse Seed Co.	Ferry	Oct. 1, 1958
Louis Milani Foods, Inc	Milani's	Oct. 1, 1958
Marshall & Co. (Aberdeen), Ltd.	Marshall's	Oct. 1, 1958
Larry Marks & Co	Marcourt	Oct. 1, 1958
Colonial Oil Co	Colonial Minuteman	Oct. 1, 1958
Colonial Oil Co	Colonial Minuteman Motor Oil	Oct. 1, 1958
Robert Rose and Elsie L. Weber	Cabana Boy	Oct. 1, 1958
Frank Ame d/b/a Ame Cosmetic Co.	Ame	Oct. 1, 1958
Sun Drop Sales Corp. of America	Gold-en Girl	Oct. 1, 1958
Hills Bros. Coffee, Inc	Red Can	Oct. 1, 1958
Hills Bros. Coffee, Inc.	Hills Bros. and/or The Picture of an Arab	Oct. 1, 1958
Sunshine Brewing Co.	Sunshine	Oct. 1, 1958
Pinder Products Co	Park Row	Oct. 1, 1958
Pinder Products Co	Kongo	Oct. 1, 1958
Battery Manufacturing Co.	Excel	Oct. 1, 1958
Fairmont Foods Co.	Fiarmont's Better Butter	Oct. 1, 1958
Bellview Growers Packing Co	B.G.P. Co. 312	Oct. 1, 1958
Perkins Groves & Packing House, Inc	Perkins Groves No. 180	Oct. 1, 1958
Perkins Groves & Packing House, Inc.	Invincible No. 180	Oct. 1, 1958
Perkins Groves & Packing House, Inc	Contentment No. 180	Oct. 1, 1958
Whirlwind, Inc.	Toro Whirlwind	Oct. 1, 1958
Whirlwind, Inc	Whirlwind	Oct. 1, 1958
Jack and Jill Togs, Inc.	Jack & Jill	Oct. 1, 1958
Eli M. and Rose Scherr Siegel	Teens 'N Tots	Oct. 1, 1958
Babijuice Corp. of Florida	Babijuice Corp. of Florida No. 177	Oct. 2, 1958
Gator Bowl Assn., Inc.	Gator Bowl	Oct. 4, 1958
Certi Fine Fruit	C. F. 316 Ocoee	Oct. 6, 1958
Lake Charm Fruit Co	L.C.F.C. No. 237	Oct. 6, 1958

Dorian Macksoud Corp.	Dorian	Oct.	6, 1958
Esso Standard Oil Co.	Rust Ban	Oct.	6, 1958
Lincoln Restaurant Corp.	Wolfie's	Oct.	6, 1958
John F. Coogan	Edison	Oct.	6, 1958
Foremost Sales Promotion, Inc	White Oak	Oct.	7, 1958
Foremost Sales Promotion, Inc.	1492	Oct.	7, 1958
Foremost Sales Promotion, Inc.	C'Est Bon	Oct.	7, 1958
Foremost Sales Promotion, Inc	Fiesta	Oct.	7, 1958
Foremost Sales Promotion, Inc	Fiesta	Oct.	7, 1958
Vartan Azarian d/b/a Vartan Lithographers	Alpha Omega Legal Blanks	Oct.	8, 1958
The Fruit Bowl, Inc.	Fruit Bowl	Oct.	8, 1958
Standard Oil Co	Standard	Oct.	10, 1958
James and Frances Keister	Sunshine Groves	Oct.	10, 1958
Arnold Brake Co.	ABCO	Oct.	10, 1958
Arrow Medical Co., Inc.	Min-O-Vites	Oct.	14, 1958
Arrow Medical Co., Inc.	Stim-A-Plex Ferrated	Oct.	14, 1958
Arrow Medical Co., Inc.	Stim-A-Plex	Oct.	14, 1958
Richard C. Raven d/b/a Paris Industries	Elgin	Oct.	15, 1958
Gulf Oil Corporation	Gulf	Oct.	16, 1958
Gulf Oil Corporation	Gulf in Orange Disc	Oct.	16, 1958
Gulf Oil Corporation	Gulflube	Oct.	16, 1958
Gulf Oil Corporation	Gulfpride	Oct.	16, 1958
Gulf Oil Corporation	No-Nox	Oct.	16, 1958
Texo Oil Company	Super Gas the Power to Pass	Oct.	16, 1958
Texo Oil Company	Mustang	Oct.	16, 1958
Clearview Dorwindo Corp	Clearview	Oct.	16, 1958
Strand Restaurant, Inc	The Governor Cafeteria	Oct.	16, 1958
Nelson & Company, Inc.	White Rose	Oct.	16, 1958
Cecil M. Webb	Golden Heart	Oct.	17, 1958
National Wines, Inc.	L'Koved	Oct.	17, 1958
Clarence D. Cooper	Cooper's Bulb Farm	Oct.	20, 1958
International Aluminum Corp	International Aluminum Corporation	Oct.	20, 1958
Florida Public Relations Assn.	FPRA	Oct.	20, 1958
Woodrow Stores, Inc	Woodrow	Oct.	23, 1958
Castle Tire Co	Castle Tire Co	Oct.	24, 1958

TRADE MARKS REGISTERED—1957-1958

By Whom Filed	*Description or Name of Trade Mark—Trade Name—Mark or Brand*	*Date Filed*
Chase & Company	Chase 238	Oct. 24, 1958
South Coast Corporation	White Gold	Oct. 25, 1958
Trimateria, Inc.	Slim-A-Teria	Oct. 27, 1958
Lee Products Company	Lee	Oct. 27, 1958
The American Oil Company	Amoco (Oil Filter Cartridges)	Oct. 27, 1958
American Velcro, Inc.	Velcro	Oct. 27, 1958
Proctor & Gamble Co.	Mr. Clean	Oct. 27, 1958
Steak 'N Shake, Inc.	Steak 'N Shake	Oct. 27, 1958
Pascall D. Keese	Keese	Oct. 27, 1958
Pascall D. Keese	K	Oct. 27, 1958
Pascall D. Keese	Keys Symbol	Oct. 27, 1958
Robinson Syrup Co., Inc.	Honee Sweet	Oct. 27, 1958
Chase & Co.	Sunniland	Oct. 27, 1958
Harold Valentine	Florida Stucco	Oct. 27, 1958
Emilio J. Lefler and Chiro Larussa d/b/a L. & L. Pharmaceutical Co.	Coldrin	Oct. 27, 1958
Carl F. Sircy	Glades Bulb Farm	Oct. 30, 1958
St. Lucie River Land Co.	Port St. Lucie	Oct. 30, 1958
Tropo Paint Co.	Tropco Paint	Nov. 1, 1958
Cedar Laboratories, Inc.	Tru-Cedar-Lined	Nov. 3, 1958
Evergreen Garden Center, Inc.	Ever grow	Nov. 5, 1958
Evans Candies, Inc.	Evans	Nov. 6, 1958
Pelton's Spudnuts, Inc.	Pelton's Spudnuts	Nov. 7, 1958
Sunny South Apiaries	Comedian Club	Nov. 7, 1958
Sunny South Apiaries	Ballanchain's	Nov. 7, 1958
Sunny South Apiaries	White Lapel	Nov. 7, 1958
Sunny South Apiaries	Seagreen's Seven Clown	Nov. 7, 1958
Sunny South Apiaries	Old Funny Book	Nov. 7, 1958
Sunny South Apiaries	Old Grand Lad	Nov. 7, 1958
Paint & Supplies, Inc.	Colorama	Nov. 7, 1958

Crown Colony Shops, Inc.	Crown Colony Shops, Inc.	Nov. 10, 1958
Thomas Sidney Morrison	The Windmill and Design	Nov. 10, 1958
James P. Spoto t/a Northwester Canning and Packing Company	Hoppin Jon	Nov. 10, 1958
American Air Products Corporation	The Car with the Backward Look	Nov. 10, 1958
American Air Products Corporation	Merry Olds	Nov. 10, 1958
American Air Products Corporation	The Merry Olds	Nov. 10, 1958
Ansonia Shoe Corp.	Ansonia	Nov. 12, 1958
Cleveland B. Carey	Car Care	Nov. 12, 1958
Clifford Russel, S. W. Raulerson, and Bernard Schoniger	Palm Springs Village	Nov. 12, 1958
White Shield Corp	White Shield	Nov. 12, 1958
Beatrice Foods Co	La Choy	Nov. 12, 1958
Beatrice Foods Co	Vegamato	Nov. 12, 1958
Beatrice Foods Co	Smoozetts	Nov. 12, 1958
Fosgate Citrus Concentrate Cooperative	Ace High	Nov. 12, 1958
Fosgate Citrus Concentrate Cooperative	Ace High	Nov. 12, 1958
Fosgate Citrus Concentrate Cooperative	Ace High	Nov. 12, 1958
Fosgate Citrus Concentrate Cooperative	Ace High	Nov. 12, 1958
Fosgate Citrus Concentrate Cooperative	Ace High	Nov. 12, 1958
Fosgate Citrus Concentrate Cooperative	Ace High	Nov. 12, 1958
Fosgate Citrus Concentrate Cooperative	Ace High	Nov. 12, 1958
Fosgate Citrus Concentrate Cooperative	Fidelity	Nov. 12, 1958
Fosgate Citrus Concentrate Cooperative	Criterion	Nov. 12, 1958
Clark & Bell	Jal-O-Seal	Nov. 12, 1958
Vandever Johns Pharmacy	Vandever's Hand Lotion	Nov. 16, 1958
Roman Meal Co.	Roman Meal	Nov. 16, 1958
Fort Mason Fruit Co.	Fort Mason Fruit Co. No. 319	Nov. 16, 1958
Premis Products, Inc.	Adicote	Nov. 16, 1958
Premix Products, Inc.	Puticote	Nov. 17, 1958
Premix Products, Inc.	Floorcote	Nov. 17, 1958
Premix Products, Inc.	Brikcote	Nov. 17, 1958
Premix Products, Inc.	Roofcote	Nov. 17, 1958
Premix Products, Inc.	Poolcote	Nov. 17, 1958
The Grapette Co., Inc.	Sunburst	Nov. 17, 1958

TRADE MARKS REGISTERED—1957-1958

By Whom Filed	*Description or Name of Trade Mark—Trade Name—Mark or Brand*	*Date Filed*
The Grapette Co., Inc.	Mr. Root Beer	Nov. 17, 1958
James T. Clisson, Jr. and John R. Hager	Sunsite	Nov. 19, 1958
Thurman W. Ganus	Chee-Z-Dog	Nov. 20, 1958
Thurman W. Ganus	Lot-O-Burger	Nov. 20, 1958
Thurman W. Ganus	Chee-Z-Burger	Nov. 20, 1958
Southland Foods, Inc.	Flying Saucers	Nov. 20, 1958
Southland Foods, Inc.	Cool Cats	Nov. 20, 1958
Palm Beach Vine Ripe Coop	Palm Beach Brand	Nov. 21, 1958
Palm Beach Vine Ripe Coop	Pride of Palm Beach Brand	Nov. 21, 1958
Jack Zwick	Budget Drugs	Nov. 21, 1958
Atkinson Shoe Corp	English Walkers	Nov. 24, 1958
Herman Sausage Co.	Southern Prize	Nov. 24, 1958
Herman Sausage Co	Orange Band	Nov. 24, 1958
Cook Quik, Inc.	Sarasota Brand	Nov. 24, 1958
Montmartre, Inc.	Montmartre	Nov. 26, 1958
Sophie Kirk	Sophie Originals	Nov. 26, 1958
Sophie Kirk	Pampered Poodles	Nov. 26, 1958
Castro Convertible Corp	Castro Convertibles	Nov. 26, 1958
Castro Convertible Corp	Castro	Nov. 26, 1958
Gans Paper Company, Inc. d/b/a Butler Wilson Specialty Bag Co	Duchess	Nov. 26, 1958
La Floridana Cigar Factory, Inc	Thunderbird	Nov. 28, 1958
Atlantic Chemicals, Inc.	Atlantic Chemicals, Inc.	Dec. 1, 1958
Dunk Donuts Co., Rose Stern	Dunk Donuts	Dec. 1, 1958
Clarence D. Cooper	C. Don Bulb Farm	Dec. 1, 1958
Darwin Wright d/b/a B. & B. Equipment	Golden Chicken	Dec. 1, 1958
Ghost Beacon Co	Ghost Beacon	Dec. 3, 1958
Elmer Candy Co., Inc.	Heavenly Hash	Dec. 4, 1958
Florida Agricultural Supply Co	Flo Oil	Dec. 4, 1958
Florida Agricultural Supply Co	Oilan	Dec. 4, 1958

Florida Agricultural Supply Co.	Trip	Dec.	4, 1958
The Wm. Schluderberg–T. J. Kurdle Co.	Baconburger Brand	Dec.	4, 1958
Central Chemical Corporation	Farmrite	Dec.	4, 1958
Thomas Sidney Morrison	Windmill Hamburger's	Dec.	5, 1958
Exhibitors Display Service Co.	Miami International Air Show and Exposition	Dec.	5, 1958
W. & W. Pickle & Canning Co.	Tempting	Dec.	6, 1958
Walter L. Myers	Patio Living	Dec.	8, 1958
Metallic Engineering Co., Inc.	Air Launch	Dec.	8, 1958
Rigo Enterprisers, Inc.	High Fidelity Music Shows	Dec.	8, 1958
American Produce Exchange, Inc.	Apex Branch No. 442	Dec.	8, 1958
Inland Fruit Co.	Inland Fruit Co. No. 443	Dec.	8, 1958
S. W. Katz and Seymour Burns	Lady Grace	Dec.	10, 1958
Industrial Limerock, Inc.	Dri Block	Dec.	10, 1958
Talmage Wilcher, Inc.	SGI Plan	Dec.	10, 1958
Talmage Wilcher, Inc.	FMC Plan	Dec.	10, 1958
Stokley-Van Camp, Inc.	Shellie	Dec.	13, 1958
Hopkins Publications	Southern Contractor and Builder	Dec.	13, 1958
Ray A. Wilson	Silhouette Home Plan International	Dec.	16, 1958
Colonial Stores, Inc.	Big Star	Dec.	16, 1958
Foodmart, Inc.	Midget Mart	Dec.	16, 1958
Kenneth S. Stimell	I See by The Paper	Dec.	16, 1958
The Home Gas Corporation	Homgas	Dec.	16, 1958
Monarch Food Packers, Inc.	New Yorker	Dec.	16, 1958
Jack's Cookie Co.	Big Sun	Dec.	16, 1958
Bulova Watch Co., Inc.	Bulova	Dec.	17, 1958
Burma Vita Co.	Burma Shave	Dec.	17, 1958
Ca–Lo–La Groves, Inc.	Co–Lo–La Groves, Inc. No. 444	Dec.	17, 1958
J. Harvey Hill, Sr.	Southern Accounting	Dec.	22, 1958
Glasspar Co.	Glaspar	Dec.	22, 1958
Bohemian Distributing Co.	Bull Dog	Dec.	22, 1958
Carriage Trade, Inc.	Carriage Trade Original	Dec.	22, 1958
Carriage Trade, Inc.	Carriage Trade	Dec.	22, 1958
Audio Visual Education Co. of America	Auedco	Dec.	22, 1958
American Cosmetics, Inc.	Serenal	Dec.	22, 1958
George L. Nelson	Flora Shell	Dec.	22, 1958

TRADE MARKS REGISTERED—1957-1958

By Whom Filed	*Description or Name of Trade Mark—Trade Name—Mark or Brand*	*Date Filed*
George L. Nelson	Sara Shell	Dec. 22, 1958
Standard Sand & Silica Co	Standard	Dec. 23, 1958
Suncoast Automotive Parts Co	Suncoast Automotive	Dec. 29, 1958
Jordan Marsh Co	Pool & Patio Shop	Dec. 29, 1958
Jordan Marsh Co	Thriftmode Shops	Dec. 29, 1958
RCL Products	Sky Blue	Dec. 29, 1958
RCL Products	Burn Scape	Dec. 29, 1958
Quik Chip	Quik Chip	Dec. 30, 1958
The Palm Beach Press	The Palm Beach Press	Dec. 30, 1958
Margaret Neuman Originals, Inc	Margaret Neuman Originals	Dec. 30, 1958
Thrifticheck Service Corp	Thrifticheck	Dec. 31, 1958
Stokley Van Camp, Inc	School Days	Dec. 31, 1958
Supreme Meats, Inc	Supreme Meats	Dec. 31, 1958
George I. Davis d/b/a Orange Chemicals Co	Top Kick	Dec. 31, 1958
George I. Davis d/b/a Orange Chemicals Co	Champion Oil	Dec. 31, 1958
John C. Nichols and Frances C. Nichols	3 Hour Laundry	Dec. 31, 1958
Jacksonville Milling Co	Big Chief	Dec. 31, 1958
Moss Bros	Stagg Ltd	Dec. 31, 1958

BUSINESS AGENTS LICENSED—1957-1958

(as Required by Chapter 447, Florida Statutes)

Name	*Name of Labor Organization*	*Date Issued*
Dave Frechette	Association of Theatrical Press Agents and Managers, New York	Jan 1, 1957
R. N. McCullough	International Union of Operating Engineers, Locals 925, 925A, 925B, 925C, AFL–CIO, Tampa	Jan. 1, 1957
John Thalmayer	International Brotherhood of Teamsters, Chauffeurs, Warehousemen, and Helpers, AFL–CIO, Local No. 290, Miami	Jan. 1, 1957
Arthur De Armond	Carpenters Local No. 1275, Clearwater	Jan. 1, 1957
W. C. Johnson	International Brotherhood of Electrical Workers, Local Union 349, Miami	Jan. 1, 1957
Leo W. Pfeiffer	International Brotherhood of Electrical Workers, Local Union 349, Miami	Jan. 1, 1957
Sam Burch	International Brotherhood of Electrical Workers, Local Union 349, Miami	Jan. 1, 1957
R. T. Callahan	International Brotherhood of Electrical Workers, Local Union 349, Miami	Jan. 1, 1957
Fay Markle Morgan	International Brotherhood of Electrical Workers, Local Union 349, Miami	Jan. 1, 1957
William E. Fowler	Truck Drivers, Warehousemen and Helpers, Local Union No. 512, Jacksonville	Jan. 1, 1957
Peter Tripilino	International Brotherhood of Electrical Workers, Local Union No. 108, Tampa	Jan. 1, 1957
Norman E. Day	International Brotherhood of Electrical Workers, Local Union No. 108, Tampa	Jan. 1, 1957
A. W. Schmidt	International Brotherhood of Electrical Workers, Local Union No. 108, Tampa	Jan. 1, 1957
Kennedy M. Averill	International Brotherhood of Electrical Workers, Local Union No. 108, Tampa	Jan. 1, 1957
Robert S. Bridges	Painters Local No. 160, Fort Lauderdale	Jan. 1, 1957
Alvin F. Maxwell	Pile Drivers, Millwrights and Window Erectors, Local Union No. 1966, Miami	Jan. 1, 1957
Donald Goldberg	International Brotherhood of Teamsters, Chauffeurs, Warehousemen and Helpers, Local No. 861, Miami	Jan. 1, 1957
Paul R. Baker	Carpenters and Joiners Local No. 1725, Daytona Beach	Jan. 1, 1957
Charles J. Simonin	Plumbers Local Union No. 630, West Palm Beach	Jan. 1, 1957

BUSINESS AGENTS LICENSED—1957-1958

Name	*Name of Labor Organization*	*Date Issued*
Reuben H. Reid	Sheet Metal Workers' International Assn., Local Union No. 130, West Palm Beach	Jan. 1, 1957
Burton W. Wood	Sheet Metal Workers' International Assn., Local Union No. 130, West Palm Beach	Jan. 1, 1957
Charles W. Thompson	Broward County Carpenters' District Council, Fort Lauderdale	Jan. 1, 1957
Swan Paulson	Broward County Carpenters' District Council, Fort Lauderdale	Jan. 1, 1957
Frank Pierce	Broward County Carpenters' District Council, Fort Lauderdale	Jan. 1, 1957
Frank M. Taccetta	Miscellaneous Textile Workers Local No. 296, U.T.W. of A., AFL–CIO, Miami	Jan. 1, 1957
W. J. Ray	International Brotherhood of Boilermakers, Iron Ship Builders, Blacksmiths, Forgers and Helpers Local No. 433, Tampa	Jan. 3, 1957
Vincent F. O'Reilly	Marine Engineers' Beneficial Association Local 15, Miami	Jan. 3, 1957
David Frechette	International Brotherhood of Teamsters, Chauffeurs, Warehousemen and Helpers, AFL–CIO, Local No. 290, Miami	Jan. 3, 1957
Norman Goldstein	International Brotherhood of Teamsters, Chauffeurs, Warehousemen and Helpers, AFL–CIO, Local No. 290, Miami	Jan. 3, 1957
D. W. Kelly	Brotherhood of Painters, Decorators and Paperhangers of America, AFL, Local 1088, Daytona Beach	Jan. 3, 1957
William H. Moore	United Brotherhood of Carpenters and Joiners of America, Local Union No. 1383, Sarasota	Jan. 3, 1957
David Frechette	Upholsterers' International Union of North America, Local No. 300, Miami	Jan. 3, 1957
Norman Goldstein	Upholsterers' International Union of North America, Local No. 300, Miami	Jan. 3, 1957
L. W. Rushing	Gulf Coast District Council of Carpenters, Tampa	Jan. 3, 1957
Nathan H. Jones	International Brotherhood of Electrical Workers, Local Union No. 1965, I.B.E.W., Tallahassee	Jan. 4, 1957
William W. Liedkie	United Brotherhood of Carpenters and Joiners of America, Local No. 2340, Bradenton	Jan. 4, 1957
John P. Davis	International Union of Operating Engineers, Local Union No. 675, Fort Lauderdale	Jan. 5, 1957
Dalton B. Hudson	International Union of Operating Engineers, Local 675, Fort Lauderdale	Jan. 5, 1957
William J. Taylor	International Union of Operating Engineers, Local 675, Fort Lauderdale	Jan. 5, 1957

David E. Jones	Millwrights and Machinery Erectors, Local Union No. 2411, Jacksonville	Jan.	5, 1957
A. L. Cash	International Alliance Theatrical Stage Employees and Motion Picture Operators of the United States and Canada, Local No. 646, Fort Lauderdale	Jan.	7, 1957
Frank Brabham	International Brotherhood of Electrical Workers, Local Union No. 1205, Gainesville	Jan.	7, 1957
Dewey L. Wilkerson	International Hod Carriers Building and Common Laborers Union of America, AFL–CIO, Local No. 293, Cocoa	Jan.	7, 1957
Cleon B. Jones	Carpenters Local Union No. 627, Jacksonville	Jan.	11, 1957
Charlie C. Howell	Carpenters Local Union No. 627, Jacksonville	Jan.	11, 1957
Al Lopez	International Brotherhood Teamsters, Chauffeurs, Warehousemen and Helpers, AFL–CIO, Local No. 290, Miami	Jan.	12, 1957
Edgar B. Smith, Sr.	United Brotherhood of Carpenters and Joiners of America, Local No. 2139, Tallahassee	Jan.	12, 1957
Walter W. Ellis	Sheet Metal Workers International Association, Local No. 493, Daytona Beach	Jan.	14, 1957
James W. Rogers	International Brotherhood of Electrical Workers, Local Union No. 177, Jacksonville	Jan.	14, 1957
Milton P. Campbell	International Hod Carriers', Building and Common Laborers Union of America, Local No. 512, St. Petersburg	Jan.	14, 1957
C. W. Fritz	Carpenters Union No. 696, Tampa	Jan.	14, 1957
H. V. Hope	Carpenters Union No. 696, Tampa	Jan.	14, 1957
Clarence W. Kerr	Plumbers Local Union No. 583, Sarasota	Jan.	14, 1957
Samuel L. Macy	Miami Joint Council, International Ladies' Garment Workers' Union, AFL–CIO, Locals 339 and 415, Miami	Jan.	15, 1957
Braulio A. Martinez	Miami Joint Council, International Ladies' Garment Workers' Union, AFL–CIO, Locals 339 and 415, Miami	Jan.	15, 1957
Alexander Tambe	Miami Joint Council, International Ladies Garment Workers' Union, AFL–CIO, Locals 339 and 415, Miami	Jan.	15, 1957
Louis Weiss	Miami Joint Council, International Ladies Garment Workers' Union, AFL–CIO, Locals 339 and 415, Miami	Jan.	15, 1957
Max Wexler	Miami Joint Council, International Ladies' Garment Workers' Union, AFL–CIO, Locals 339 and 415, Miami	Jan.	15, 1957
Alvis A. Byers	International Hod Carriers, Building and Common Laborers Union of America, Local No. 301, Jacksonville	Jan.	15, 1957

BUSINESS AGENTS LICENSED—1957-1958

Name	*Name of Labor Organization*	*Date Issued*
J. B. Jumpp	International Hod Carriers, Building and Common Laborers Union of America, Local No. 301, Jacksonville	Jan. 15, 1957
R. E. Williams	International Hod Carriers, Building and Common Laborers Union of America, Local No. 301, Jacksonville	Jan. 15, 1957
Dave Henry	American Guild of Variety Artists, Miami Beach	Jan. 17, 1957
Jerry Baker	American Guild of Variety Artists, Miami Beach	Jan. 17, 1957
Charles R. Tebbe	United Association of Journeymen and Apprentices of the Plumbing and Pipefitting Industry of the United States and Canada, Local Union No. 295, Daytona Beach	Jan. 17, 1957
June Beauvais	Florida Nurses Association, Orlando	Jan. 17, 1957
Agnes E. M. Anderson	Florida Nurses Association, Orlando	Jan. 17, 1957
Arthur E. Stewart	Carpenters District Council, Miami	Jan. 19, 1957
Lyman Williams	Carpenters District Council, Miami	Jan. 19, 1957
J. E. Sheppard	Carpenters' District Council, Miami	Jan. 19, 1957
E. Jimmy Jones	Carpenters District Council, Miami	Jan. 19, 1957
Marvin L. Hammack	Carpenters District Council, Miami	Jan. 19, 1957
Manuel F. Quesada, Jr	Hotel and Restaurant Employees and Bartenders Union, Local 104, Tampa	Jan. 19, 1957
Arthur Gobbo	Amalgamated Local 498, International Union of Doll and Toy Workers of the United States and Canada, AFL-CIO, Miami Beach	Jan. 21, 1957
Robert N. Jerguson	Carpenters Local Union No. 405, Miami	Jan. 21, 1957
S. Ray Robertson, Sr.	International Hod Carriers, Building and Common Laborers' Union of America, Local 277, Pensacola	Jan. 22, 1957
Ray W. Sallaz	Electrical Workers Local Union No. 728, Fort Lauderdale	Jan. 22, 1957
Robert F. Rhodes	International Brotherhood of Electrical Workers, Local No. 676, Pensacola	Jan. 24, 1957
George McNab	Local 31, Florida Bricklayers, Masons and Plasterers International Union of America, Fort Lauderdale	Jan. 24, 1957
A. Houghting	Local 31, Florida Bricklayers, Masons and Plasterers International Union of America, Fort Lauderdale	Jan. 24, 1957
Adlai A. Pittman	Carpenters District Council of Jacksonville, Florida and Vicinity, Jacksonville	Jan. 24, 1957
William F. Norfleet	Plumbers and Steamfitters Local Union No. 719, Fort Lauderdale	Jan. 26, 1957

Francis G. Graham	Plumbers and Steamfitters Local Union No. 719, Fort Lauderdale	Jan.	26, 1957
Raymond T. Grady	International Hod Carriers, Building and Common Laborers Union of America, Local No. 144, Fort Lauderdale	Jan.	28, 1957
Juan Valdez	Barbers Local Union No. 950, AFL, Miami	Jan.	28, 1957
John Padovano	Teamsters, Chauffeurs, Warehousemen and Helpers, Local Union No. 390	Jan.	28, 1957
Ernest G. Belles	Teamsters, Chauffeurs, Warehousemen and Helpers, Local Union No. 390	Jan.	28, 1957
Eli Schutzer	Teamsters, Chauffeurs, Warehousemen and Helpers, Local Union No. 390	Jan.	28, 1957
Wm. Howard Lasater	Teamsters, Chauffeurs, Warehousemen and Helpers, Local Union No. 390	Jan.	28, 1957
Alton E. Douglas	Sheet Metal Workers' Local No. 435, Jacksonville	Jan.	28, 1957
George Wheeler	Plumbers Local Union No. 519, Miami	Jan.	29, 1957
Oscar D. Bennett	Plumbers Local Union No. 519, Miami	Jan.	29, 1957
Nate Goldy	Plumbers Local Union No. 519, Miami	Jan.	29, 1957
Owen I. Hendriksen	Construction and General Laborers Local Union No. 1240, Lakeland	Jan.	31, 1957
William J. Zib	Bricklayers, Masons and Plasterers Subordinate Union No. 7, Florida, Miami	Feb.	2, 1957
F. W. T. Smith	Bricklayers, Masons and Plasterers Subordinate Union No. 7, Florida, Miami	Feb.	2, 1957
William Little	Bricklayers, Masons and Plasterers Subordinate Union No. 7, Florida, Miami	Feb.	2, 1997
C. L. Gordon	United Association Plumbing and Pipe Fitting Industry, Local No. 803, Orlando	Feb.	2, 1957
C. K. Curry	International Brotherhood of Boilermakers, Iron Shipbuilders, Blacksmiths, Forgers and Helpers, Local 554, AFL-CIO, Brunswick, Ga.	Feb.	2, 1957
Joe L. Smith	Barbers Local Union No. 523, Hairdressers, Cosmetologists and Proprietor International Union of America, AFL-CIO, Miami	Feb.	4, 1957
Ralph Meadows	Wood, Wire and Metal Lather's International Union, Local No. 406, Fort Lauderdale	Feb.	4, 1957
George A. Caldwell	Brick Masons and Plasterers International Union No. 11, Daytona Beach	Feb.	4, 1957
L. T. Crick	Local No. 623, International Alliance of Theatrical Stage Employees and Moving Picture Machine Operators of the United States and Canada, West Palm Beach	Feb.	5, 1957
Alton L. Johnson	Carpenters Local Union No. 1685, United Brotherhood of Carpenters and Joiners of America, AFL-CIO, Melbourne	Feb.	7, 1957
F. James Kearney	Hotel and Restaurant Employees and Bartenders Union Local 339, AFL-CIO, Fort Lauderdale	Feb.	8, 1957

BUSINESS AGENTS LICENSED—1957-1958

Name	*Name of Labor Organization*	*Date Issued*
Paul P. McCastland	Hotel and Restaurant Employees and Bartenders Union Local 339, AFL-CIO, Fort Lauderdale	Feb. 8, 1957
Paul Mahoney	Hotel and Restaurant Employees and Bartenders Union Local 339, AFL-CIO, Fort Lauderdale	Feb. 8, 1957
James T. Gordon	Hotel and Restaurant Employees and Bartenders Union Local 339, AFL-CIO, Fort Lauderdale	Feb. 8, 1957
John T. Collins	Hotel and Restaurant Employees and Bartenders Union, Local 339, AFL-CIO, Fort Lauderdale	Feb. 8, 1957
Steven F. Damico	Pari-Mutuel Employees Union Local 337, Building Service Employees Internationl Union, AFL-CIO, Miami	Feb. 8, 1957
Joseph E. Henry	Roofers, Kettlemen and Helpers, Local 316, Miami	Feb. 8, 1957
Dennis Murphy	Roofers, Kettlemen and Helpers, Local 316, Miami	Feb. 8, 1957
John P. Connelly	Steamfitters Local Union No. 725, Miami	Feb. 9, 1957
George Meyers	Steamfitters Local Union No. 725, Miami	Feb. 9, 1957
Herbert Schultz	Marble Polishers, Machine Operators and Helpers, Local Union No. 2192, Miami	Feb. 9, 1957
Dennis Murphy	Marble Polishers, Machine Operators and Helpers, Local 121, Miami	Feb. 9, 1957
Albert H. Lopez	Marble Polishers, Machine Operators and Helpers, Local No. 121, Miami	Feb. 9, 1957
Gene Turner	Millwrights and Machinery Erectors, Local Union 1510, Tampa	Feb. 11, 1957
W. T. Nipper	Millwrights and Machinery Erectors, Local Union 1510, Tampa	Feb. 11, 1957
Henry Brooks	Construction and General Laborers Union, Local No. 767, West Palm Beach	Feb. 12, 1957
Chris C. Roos, Jr.	Painters Local Union No. 88, Tampa	Feb. 14, 1957
Matthew E. Rose	Hotel and Restaurant Employees and Bartenders Union, Local 399, AFL-CIO, Fort Lauderdale	Feb. 14, 1957
Woodrow E. Maddy	International Union of Operating Engineers, Local 675, Fort Lauderdale	Feb. 14, 1957
Harry T. Barber	Amalgamated Assn. of Street, Electric Railway and Motor Coach Employees of America, Local 1267, Miami	Feb. 14, 1957
W. O. Frazier	Amalgamated Assn. of Street, Electric Railway and Motor Coach Employees of America, Local No. 1267, Miami	Feb. 14, 1957

Tommy Ridgell	International Alliance of Theatrical Stage Employees and Moving Picture Machine Operators of United States and Canada, Local No. 360, Gainesville	Feb.	14, 1957
B. J. Fields	Roofers Union, Local No. 77, Fort Lauderdale	Feb.	16, 1957
George L. Mitchell	Florida State Council of Carpenters, Miami	Feb.	16, 1957
Warren P. Conary	Florida State Council of Carpenters, Miami	Feb.	16, 1957
Frank J. Casciola	Miami Federation of Musicians, Local 655, A.F. of M., Miami	Feb.	16, 1957
Hugh H. Greer	Miami Federation of Musicians, Local 655, A.F. of M., Miami	Feb.	16, 1957
Leo Farberman	Miami Federation of Musicians, Local 655, A.F. of M., Miami	Feb.	16, 1957
Walter F. Fredericks	Miami Federation of Musicians, Local 655, A.F. of M., Miami	Feb.	16, 1957
Ed Sexton	Miami Federation of Musicians, Local 655, A.F. of M., Miami	Feb.	16, 1957
C. R. Jackson	Bricklayers, Masons and Plasterers, International Union, AFL–CIO, Cocoa	Feb.	18, 1957
Thomas Lamar Goodwin	Miami Stage Employees, I.A.T.S.E., Local No. 545, Miami	Feb.	18, 1957
Clifford G. Roessle	International Organization of Masters, Mates and Pilots, Local No. 24, Jacksonville	Feb.	18, 1957
J. C. Jernigan	Plumbers and Steamfitters, Local Union No. 366, Pensacola	Feb.	18, 1957
Joseph S Hoefler	Painters Local Union No. 1010, Orlando	Feb.	19, 1957
Anna M. Denham	Construction, Shipyard and General Laborers, Local No. 1207, Tampa	Feb.	22, 1957
William G. Collins	Construction, Shipyard and General Laborers, Local Union No. 1207, Tampa	Feb.	22, 1957
M. E. Haynes	Ironworkers Local Union No. 397, Tampa	Feb.	23, 1957
Clyde C. Sharp	Bricklayers, Masons and Plasterers, Local No. 15, Orlando	Feb.	25, 1957
Ralph A. McLendon	Brotherhood of Painters, Decorators and Paperhangers of America, Local No. 1287, Melbourne	Feb.	25, 1957
Wade L. Williams	Painter's Local Union No. 1153, Lakeland	Feb.	25, 1957
Melvin J. Bailey	Plaster Tenders Local Union No. 635, AFL–CIO, Miami	Feb.	25, 1957
Bernard Rubin	Plaster Tenders Local Union No. 635, AFL–CIO, Miami	Feb.	25, 1957
Charles A. Lockhart	Public Service Employees Union, Local No. 291, Miami	Feb.	25, 1957
Charles A. Pirtle	Building Service Employees Union, Local No. 362,BSEIU—AFL-CIO, Miami	Feb.	25, 1957
T. J. Guthrie	International Hod Carriers, Building and Common Laborers, Local Union No. 478, Miami	Feb.	25, 1957
William Horace Brown	International Hod Carriers, Building and Common Laborers Union of America, Local No. 478, Miami	Feb.	25, 1957
Wade I. Koplin	Bricklayers, Masons and Plasterer's Union No. 25, Sarasota	Feb.	25, 1957

BUSINESS AGENTS LICENSED—1957-1958

Name	*Name of Labor Organization*	*Date Issued*
James O. Tuten	Asbestos Workers Local Union No. 60, AFL–CIO, Miami	Feb. 25, 1957
Joseph E. Henry	Asbestos Workers Local Union No. 60, AFL–CIO, Miami	Feb. 25, 1957
Russell Renney	Plumbers and Fitters, Local No. 111, St. Petersburg	Feb. 25, 1957
Ira J. Rouse	Carpenters Local Union No. 1308, Lake Worth	Feb. 25, 1957
George W. Kinna	United Brotherhood of Carpenters and Joiners of America, AFL–CIO, Local 1447, Vero Beach	Feb. 28, 1957
H. E. York	Ironworkers Local Union No. 397, Tampa	Feb. 28, 1957
Ralph Fairbairn	Brotherhood of Painters, Decorators and Paperhangers of America, Local No. 233, St. Petersburg	Feb. 28, 1957
Oather B. Womack	International Union of Operating Engineers, Local No. 925, Tampa	Feb. 28, 1957
Sherwin W. Hadley	International Brotherhood of Electrical Workers, Local No. 308, St. Petersburg	Feb. 28, 1957
William B. Curry	International Printing Pressmens and Assistants Union of North America, Pressmens Home, Tennessee	March 1, 1957
Chris Sturm	Brevard County Building and Construction Trades Council, Cocoa	March 2, 1957
O. A. Dunnagan	Palm Beach County Carpenters District Council, West Palm Beach	March 2, 1957
Willard E. Fluck	Roofers Local No. 57, Miami	March 2, 1957
Joseph J. Vernaglia	Roofers Local No. 57, Miami	March 2, 1957
James E. O'Halloran	Pari-Mutuel Employees Union, Local No. 337 of Building Service Employees International Union, AFL–CIO, Miami	March 2, 1957
Roger Lee-Benner	Club, Restaurant Employees and Bartenders Union, Local 133, AFL–CIO, Miami	March 2, 1957
Irving Wald	Club, Restaurant Employees and Bartenders Union, Local 133, AFL–CIO, Miami	March 2, 1957
Morris G. Drapkin	Club, Restaurant Employees and Bartenders Union, Local 133, AFL–CIO, Miami	March 2, 1957
Albert G. Bates	Club, Restaurant Employees and Bartenders Union, Local 133, AFL–CIO, Miami	March 2, 1957
Alvaro Gonzalez, Jr.	Club, Restaurant Employees and Bartenders Union, Local 133, AFL–CIO, Miami	March 2, 1957

Chris Panos	Club, Restaurant Employees and Bartenders Union, Local 133, AFL–CIO, Miami	March	2, 1957
John J. Gibson, Jr	Club, Restaurant Employees and Bartenders Union, Local 133, AFL–CIO, Miami	March	2, 1957
Woodrow W. Coker	Club, Restaurant Employees and Bartenders Union, Local 133, AFL–CIO, Miami	March	2, 1957
H. B. Lightfoot	United Brotherhood of Carpenters and Joiners of America, Local No. 1500, A.F. of L., Palatka	March	2, 1957
Louis A. Marr	United Assn. of Journeymen and Apprentices of Plumbing and Pipefitting Industry of United States and Canada, Local No. 770, AFL–CIO, Jacksonville	March	4, 1957
D. V. Underwood	United Brotherhood of Carpenters and Joiners of America, Local No. 1278, Gainesville	March	4, 1957
Howard D. Walton	Communications Workers of America, Local No. 3107, Miami	March	6, 1957
S. Zeke Sellers	Bricklayers, Masons and Plasterers International Union, Florida, Local No. 5, St. Petersburg	March	7, 1957
William L. Donnelly	Bricklayers, Masons and Plasterers International Union, Local No. 6, West Palm Beach	March	8, 1957
J. N. Haynes	Ironworkers Local Union No. 597, Jacksonville	March	8, 1957
Michael J. Brennan	Ironworkers Local Union No. 597, Jacksonville	March	8, 1957
John E. Borden	International Union of Elevator Constructors, Local No. 71, Miami	March	9, 1957
James Joseph Tobin	Hotel Employees Union, Local No. 255, Miami Beach	March	11, 1957
Armando Vazquez	Hotel Employees Union, Local No. 255, Miami Beach	March	11, 1957
Clarence L. Smith	Hotel Employees Union, Local No. 255, Miami Beach	March	11, 1957
Herbert Schiffman	Hotel Employees Union, Local No. 255, Miami Beach	March	11, 1957
Ruth Saillant	Hotel Employees Union, Local No. 255, Miami Beach	March	11, 1957
Michael L. Mink	Hotel Employees Union, Local No. 255, Miami Beach	March	11, 1957
John O. Keeter	Hotel Employees Union, Local No. 255, Miami Beach	March	11, 1957
David Herman	Hotel Employees Union, Local No. 255, Miami Beach	March	11, 1957
Emanuel Festoff	Hotel Employees Union, Local No. 255, Miami Beach	March	11, 1957
Frederick J. Eckelkamp	Hotel Employees Union, Local No. 255, Miami Beach	March	11, 1957
Abraham Cohen	Hotel Employees Union, Local No. 255, Miami Beach	March	11, 1957
Richard W. Cavanagh	Hotel Employees Union, Local No. 255, Miami Beach	March	11, 1957
Albert H. Berlin	Hotel Employees Union, Local No. 255, Miami Beach	March	11, 1957
Daniel Beauchamp	Hotel Employees Union, Local No. 255, Miami Beach	March	11, 1957

BUSINESS AGENTS LICENSED—1957-1958

Name	*Name of Labor Organization*	*Date Issued*
Ted Anderson	Hotel Employees Union, Local No. 255, Miami Beach	March 11, 1957
Wallace R. Strong	Sheet Metal Workers' International Assn., Local No. 223, Miami	March 11, 1957
Millard D. Longman, Sr.	Sheet Metal Workers' International Assn., Local No. 233, Miami	March 11, 1957
R. H. Ruddell	Construction, Shipyard and General Laborers' Union, Local No. 1207, Tampa	March 11, 1957
Fred E. Cooper	Carpenter's Local Union No. 2217, Lakeland	March 11, 1957
John F. Walsh	Ironworkers Local Union No. 272, Miami	March 13, 1957
Wallace B. Stringfellow	Ironworkers Local Union No. 272, Miami	March 13, 1957
J. Ira Gore	Ironworkers Local Union No. 272, Fort Lauderdale	March 13, 1957
A. A. Moore	System Council I.B.E.W., AFL–CIO, Local Unions 359, 622, 627, 641, 759, 820, 1042, 1066, 1191, 1263, and 1908, Miami	March 13, 1957
John E. Barrett	System Council, I.B.E.W., AFL–CIO, Local Unions 359, 622, 627, 641, 759, 820, 1042, 1066, 1191, 1263, and 1908, Miami	March 13, 1957
Ted E. Davis	Plumbers & Steamfitters, Local No. 624, Tampa	March 15, 1957
Hobson J. Elmore, Jr.	Laundry Linen, Dry Cleaning and Sales Drivers, Local No. 861, Miami	March 15, 1957
E. L. Abercrombie	Laundry Worker's International Union, Local No. 222, Miami	March 15, 1957
Daniel L. Boland	Laundry Worker's International Union, Local No. 222, Miami	March 15, 1957
Louis Siegal	Laundry Worker's International Union, Local No. 222, Miami	March 15, 1957
Frank A. MacFarland	Construction and General Laborers, Local Union No. 1240, Lakeland	March 18, 1957
Albert S. Krupsaw	Sign and Pictorial Local Union No. 1175, Miami	March 18, 1957
Harry T. Krips	Electrical Workers, Local No. 728, Fort Lauderdale	March 20, 1957
Braulio A. Martinez	Industrial Local 2820 of United Brotherhood of Carpenters and Joiners of America, AFL–CIO, Miami	March 22, 1957
G. D. Rogers, Jr.	International Hod Carriers' Building and Common Laborers' Union of America, Local No. 562, Bradenton	March 23, 1957
M. D. Tucker	International Union of Operating Engineers, Local No. 675, Fort Lauderdale	March 25, 1957
C. C. Knight	International Brotherhood of Electrical Workers, Local No. 323, West Palm Beach	March 25, 1957
C. F. Wood	Bricklayers, Masons and Plasterers Subordinate Union No. 3, Florida, Tampa	March 28, 1957

W. D. Buchanan	Glaziers Local No. 1772, Tampa	March	28, 1957
Forrest L. Elgin	International Hod Carriers' Building and Common Laborers Union No. 277, Pensacola	March	29, 1957
W. A. Entwistle	Painters Local Union No. 365, Miami	March	29, 1957
Olaf Mathison	Painters and Paperhangers of America, Local No. 1643, Fort Pierce	March	30, 1957
Harry Robert Cameron	Wood, Wire and Metal Lathers International Union, Local No. 345, Miami	April	1, 1957
J. A. Asbury	Carpenters Local No. 1641, Naples	April	1, 1957
Herbert E. Gee	Carpenters Local No. 1641, Naples	April	1, 1957
Peter McCabe	Operating Engineers, Local Union No. 487, Miami	April	4, 1957
Wm. D. Mallon	Painters Local No. 1167, Tallahassee	April	5, 1957
Harry B. Ross	Painters Local Union No. 365, Miami	April	6, 1957
Hugh J. Smith	Painters Local Union No. 365, Miami	April	6, 1957
George Morris Nash	Plumbers Local Union No. 519, Miami	April	8, 1957
Frederick A. Alden	District Council No. 22, American Federation of State, County and Municipal Employees, Miami	April	9, 1957
Paul Jones	International Printing Pressmen and Assistants' Union of North America, Pressmen's Home, Tennessee	April	11, 1957
W. B. Marcum, Jr.	International Brotherhood of Electrical Workers, Local No. 108, Tampa	April	15, 1957
Russell Walker	United Brotherhood of Carpenters and Joiners of America, Local No. 3204, Madison	April	15, 1957
Delbert R. Kelley	Aluminum Workers International Union, St. Louis, Mo.	April	16, 1957
David V. Young	Carpenters Local Union No. 1017, Jacksonville	April	16, 1957
Harry L. Patterson, Jr.	Wood, Wire and Metal Lathers' International Union, Local No. 456, St. Petersburg	April	18, 1957
Charles Levick Gerow	Bricklayers Union, Local No. 8 of Florida, Pensacola	April	26, 1957
R. H. Peters	Construction and General Laborers, Local Union No. 1101, Gainesville	April	27, 1957
J. D. Greer	Local Union No. 1765 United Brotherhood of Carpenters and Joiners of America, Orlando	May	6, 1957
James Edward Costello	Wood, Wire and Metal Lathers International Union, Local No. 345, Miami	May	8, 1957
Orin C. Korte	International Union of Operating Engineers, Local No. 675, Fort Lauderdale	May	11, 1957
Daniel H. Klein	Retail, Wholesale and Department Store Union, AFL–CIO, Local No. 885, Miami	May	13, 1957
Harry Bush	Retail, Wholesale and Department Store Union, AFL–CIO, Local No. 885, Miami	May	13, 1957

BUSINESS AGENTS LICENSED—1957-1958

Name	*Name of Labor Organization*	*Date Issued*
Charles Lockhart	International Brotherhood of Boilermakers, Iron Ship Builders, Blacksmiths, Forgers, and Helpers Subordinate Lodge 199, Jacksonville	May 13, 1957
Douglas Grant Hendriksen	Construction and General Laborers, Local No. 517, Orlando	May 15, 1957
Herbert V. Mycroft	Marble, Tile and Terrazzo, Local No. 194, West Palm Beach	May 15, 1957
William E. Sullivan	International Alliance of Theatrical Stage Employees and Moving Picture Machine Operators of United States and Canada, Local No. 321, Tampa	May 16, 1957
Ray Miller	International Brotherhood of Teamsters, Chauffeurs, Warehousemen and Helpers, Local No. 290, AFL-CIO, Miami	May 18, 1957
Judge Henderson	International Longshoremen's Association, Local No. 1416, Independent, Miami	June 1, 1957
Norman Goldstein	Aluminum Workers International Union, AFL-CIO, St. Louis, Mo	June 1, 1957
D. E. West	Painters Local Union No. 1287, Melbourne	June 3, 1957
Harold E. Lewis	Carpenter's District Council, Miami	June 3, 1957
George C. Abbale	Roofers, Kettlemen and Helpers, Local Union No. 316, AFL-CIO, Miami	June 6, 1957
Johnnie Hardimon	International Longshoremen's Assn., Independent, Local No. 1526, Fort Lauderdale	June 6, 1957
E. M. Harrison	Fort Myers Building and Construction Trades Council, Fort Myers	June 6, 1957
Dave Kennedy	International Longshoremen's Assn., Independent, Locals 1408, 1408-A, and 1597, Jacksonville	June 7, 1957
Eugene Pettengill	Wood, Wire and Metal Lathers International Union, Local No. 214, Tampa	June 8, 1957
James W. Stamps	Shopmen's Local Union No. 698 of the International Assn. of Bridge, Structural and Ornamental Iron Workers, AFL-CIO, Hialeah	June 10, 1957
Warren F. Marshall	Shopmen's Local Union No. 698 of the International Assn. of Bridge, Structural and Ornamental Iron Workers, AFL-CIO, Hialeah	June 10, 1957
Alexander W. Mille	Shopmen's Local Union No. 698 of the International Assn. of Bridge, Structural and Ornamental Iron Workers, AFL-CIO, Hialeah	June 10, 1957
L. W. Rushing	Florida State Council of Carpenters, Miami	June 10, 1957
Benjamin Franklin	Construction and General Laborers, Local Union No. 478, AFL-CIO, Miami	June 15, 1957
Fred J. Khoury	Retail Clerks Union, Local No. 1625, AFL-CIO, Miami	June 18, 1957
W. William Travis	Retail Clerks Union, Local No. 1625, AFL-CIO, Miami	June 18, 1957

M. Tatom	Carpenters Local Union No. 2399, Marianna	June	27, 1957
Nicholas Mourie	United Slate, Tile and Composition Roofers, Damp and Waterproof Workers Assn., Local No. 77, Fort Lauderdale	July	1, 1957
A. L. Parsons	Wood, Wire and Metal Lathers' International Union, Local No. 251, Orlando	July	3, 1957
Robert L. Cornett	International Hod Carriers' Building and Common Laborers Union of America, Local No. 144, Fort Lauderdale	July	5, 1957
Joseph Farenga	Amalgamated Local 498, International Union of Doll and Toy Workers of United States and Canada, AFL–CIO, Miami Beach	July	6, 1957
Charlie Hankerson	Local Union No. 1979 of the United Brotherhood of Carpenters and Joiners of America, Fort Lauderdale	July	12, 1957
Orvel A. Fackler	Miami Mailers Union No. 74, Miami	July	15, 1957
Donald Oscar Brandenburg	International Hod Carriers, Building and Common Laborers Union of America, Local 478, AFL–CIO, Miami	July	15, 1957
William Lawrence Kukol	Laborers Local No. 517 of International Hod Carriers, Building and Common Laborers Union of America, AFL–CIO, Orlando	July	20, 1957
Ruth Hyllested	Hotel Employees Union Local 255, Miami Beach	July	24, 1957
Gerald E. Dolson	Cabinetmakers' Union No. 1554 of United Brotherhood of Carpenters and Joiners of America, AFL–CIO, Miami	July	29, 1957
Joseph J. Pilles	Painters Local No. 940, Fort Myers	Aug.	2, 1957
Oliver G. Taylor	Painters Local Union No. 365, Miami	Aug.	5, 1957
James M. Thomas	Glaziers Local Union 688, Miami	Aug.	15, 1957
Ralph H. Kleever	International Union of Operating Engineers, Local No. 925, Tampa	Aug.	16, 1957
O. M. DeMond	Carpenters Local 1447 U.B.C.J. of A., AFL–CIO, Vero Beach	Aug.	17, 1957
J. B. Boleware	Local No. 676 of International Brotherhood of Electrical Workers, Pensacola	Aug.	20, 1957
Archie Coleman	Asbestos Workers Local No. 60, Miami	Aug.	23, 1957
N. Floyd Holmes	United Brotherhood of Carpenters and Joiners of America, Local No. 2208, Fort Pierce	Aug.	26, 1957
LaRue Hollis Hammond	International Brotherhood of Electrical Workers, Local No. 349, Miami	Aug.	26, 1957
O. M. DeMond	Building and Construction Trades Council of Vero Beach, Florida, and Vicinity, Vero Beach	Aug.	27, 1957
D. W. Kelly	Daytona Beach Chapter Building Trades Council, Volusia and Flagler Counties, Daytona Beach	Aug.	29, 1957
Samuel Oscar Simpson	Carpenters Local Union No. 1194, Pensacola	Sept.	3, 1957

BUSINESS AGENTS LICENSED—1957-1958

Name	*Name of Labor Organization*	*Date Issued*
David T. Dobbs	Plumbers Local Union No. 519, Miami	Sept. 7, 1957
Alfred M. Bregnard	Retail, Wholesale and Department Store Union, AFL–CIO, Local 885, Miami	Sept. 9, 1957
James L. Cartelli	Carpenters Industrial Local Union No. 2820, AFL–CIO, Miami	Sept. 9, 1957
Clarence Green	United Brotherhood of Carpenters and Joiners of America, Local No. 2217, Lakeland	Sept. 12, 1957
Harry S. Boardman	Construction and General Laborers Local Union No. 767, West Palm Beach	Sept. 13, 1957
Rayburn H. Cramer	International Assn. of Bridge, Structural and Ornamental Iron Workers, Local No. 272, Miami	Sept. 14, 1957
Edward A. Schoyen	Bricklayers, Masons, and Plasterers, Local No. 1 of Florida, Cocoa	Sept. 21, 1957
Harry Weiss	Club, Restaurant Employees and Bartenders Union, Local 133, AFL–CIO, Miami	Sept. 23, 1957
Ernest Harter	Club, Restaurant Employees and Bartenders Union, Local 133, AFL–CIO, Miami	Sept. 23, 1957
Ralph Garcia	Carpenters Industrial Local Union No. 2820, Miami	Sept. 28, 1957
William C. Henry	International Brotherhood of Electrical Workers, Local No. 108, Tampa	Oct. 11, 1957
Paul E. Butler	International Union of Operating Engineers, Local No. 491, Miami	Oct. 16, 1957
N. J. Menendez	International Brotherhood of Electrical Workers, Local No. 349, Unit I, AFL–CIO, Miami	Oct. 16, 1957
W. L. Henderson	Electrical Workers Local Union No. 728, Fort Lauderdale	Oct. 17, 1957
Walter M. Frank	Wood, Wire and Metal Lathers International Union, Local No. 345, Miami	Oct. 21, 1957
Ross Williams	International Hod Carriers' Building and Common Laborers' Union of America, Local 478, Miami	Oct. 23, 1957
W. F. Gilley	Northwest Florida District Council of Carpenters, A.F. of L. and C.I.O., DeFuniak Springs, Fla.	Nov. 1, 1957
Oscar L. Nichols	Carpenters Local Union No. 1641, Naples	Nov. 4, 1957
Lee A. Tafel	South Florida District Council No. 22 American Federation State, County, and Municipal Employees, AFL–CIO, Miami	Nov. 7, 1957
Alfred Fast	American Guild of Variety Artists, Miami Beach	Nov. 9, 1957
Hardie Nelson Wright	Laundry, Dry Cleaning and Dye House Workers International Union Local 222, Miami	Nov. 9, 1957

Paul A. Long	Gulf Coast District Council of Carpenters, Tampa	Nov.	12, 1957
Elbert Daniel Koelman	The United Transport Service Employees, AFL–CIO, Fertilizer Division, Chicago, Ill.	Nov.	21, 1957
N. Earl Thomas	International Brotherhood of Electrical Workers, Local Union No. 624, Panama City	Nov.	22, 1957
Robert F. McDonald	The Palm Beach County Carpenters District Council, West Palm Beach	Nov.	23, 1957
Ray Miller	International Brotherhood of Teamsters, Taxi Drivers, Automotive Employees and Parking Lot Attendants, Local Union 320, Miami Beach	Nov.	25, 1957
Alex Rosenberg	International Brotherhood of Teamsters, Taxi Drivers, Automotive Employees and Parking Lot Attendants, Local Union 320, Miami Beach	Nov.	25, 1957
Neil Lebin	International Brotherhood of Teamsters, Taxi Drivers, Automotive Employees and Parking Lot Attendants, Local Union 320, Miami Beach	Nov.	25, 1957
Andrew J. Prior	International Brotherhood of Teamsters, Taxi Drivers, Automotive Employees and Parking Lot Attendants, Local Union 320, Miami Beach	Nov.	25, 1957
Robert Lee Ruble	Local Union 1019 Construction and General Laborers Union, AFL–CIO, Daytona Beach	Nov.	25, 1957
James R. Stalvey	Sheet Metal Workers' Local Union No. 435, Jacksonville	Nov.	26, 1957
Albert Esposito	International Hod Carriers, Building and Common Laborers' Union of America, Local No. 478, Miami	Dec.	6, 1957
Bernard Rubin	International Hod Carriers, Building and Common Laborers' Union of America, Local No. 478, AFL–CIO, Miami	Dec.	6, 1957
Walter Grinspan	American Federation of Television and Radio Artists, AFL–CIO, New York, N.Y.	Dec.	21, 1957
Willie Joe Ray, Sr.	International Brotherhood of Boilermakers, Iron Ship Builders, Blacksmiths, Forgers, and Helpers, Local No. 433, Tampa	Jan.	1, 1958
Francis A. Tucker	International Brotherhood of Boilermakers, Iron Ship Builders, Blacksmiths, Forgers, and Helpers, Local No. 433, Tampa	Jan.	1, 1958
Arthur De Armond	Carpenters Local Union No. 1275, Clearwater	Jan.	1, 1958
Sherwin W. Hadley	International Brotherhood of Electrical Workers, Local Union No. 308, St. Petersburg	Jan.	1, 1958
Ralph Fairbairn	Painters Local 233 of Painters, Decorators and Paperhangers of America, St. Petersburg	Jan.	1, 1958
Taylor H. Andrews	Truck Drivers, Warehousemen and Helpers, Local No. 512, Jacksonville	Jan.	1, 1958
William E. Fowler	Truck Drivers, Warehousemen and Helpers, Local No. 512, Jacksonville	Jan.	1, 1958

BUSINESS AGENTS LICENSED—1957-1958

Name	*Name of Labor Organization*	*Date Issued*
S. Ray Robertson, Sr.	International Hod Carriers, Building and Common Laborers' Union of America, AFL–CIO, Local 277, Pensacola	Jan. 1, 1958
Jerry Baker	American Guild of Variety Artists, Miami Beach	Jan. 1, 1958
Dave Henry	American Guild of Variety Artists, Miami Beach	Jan. 1, 1958
Chris C. Roos, Jr.	Painters Local Union No. 88, Tampa	Jan. 1, 1958
Cecil A. Howell	Millwright Local Union No. 2471, Pensacola	Jan. 1, 1958
Ralph Carbone	Teamsters Local No. 390, Miami	Jan. 1, 1958
Louis Desser	Teamsters Local No. 390, Miami	Jan. 1, 1958
Vincent F. O'Reilly	Marine Engineers' Beneficial Association, Local No. 15, Miami	Jan. 1, 1958
Howard D. Walton	Communications Workers of America, Local No. 3107, Miami	Jan. 1, 1958
Max Wexler	International Ladies' Garment Workers' Union, Miami Joint Council, Locals 339 and 415, AFL–CIO, Miami	Jan. 1, 1958
Louis Weiss	International Ladies' Garment Workers' Union, Miami Joint Council, Locals 339 and 415, AFL–CIO, Miami	Jan. 1, 1958
Samuel L. Macy	International Ladies' Garment Workers' Union, Miami Joint Council, Locals 339 and 415, AFL–CIO, Miami	Jan. 1, 1958
James Belluso	International Ladies' Garment Workers' Union, Miami Joint Council, Locals 339 and 415, AFL–CIO, Miami	Jan. 1, 1958
Agnes E. M. Anderson	Florida Nurses Association, Orlando	Jan. 1, 1958
Dorothy L. Parris	Florida Nurses Association, Orlando	Jan. 1, 1958
June Beauvais	Florida Nurses Association, Orlando	Jan. 1, 1958
W. P. Nunnelley	International Brotherhood of Electrical Workers, AFL–CIO, Local No. 108, Tampa	Jan. 1, 1958
John E. Barrett	System Council, I.B.E.W., AFL–CIO, Locals 359, 622, 627, 641, 759, 820, 1042, 1066, 1191, 1263, 1908, Miami	Jan. 2, 1958
A. A. Moore	System Council, I.B.E.W., AFL–CIO, Locals 359, 622, 627, 641, 759, 820, 1042, 1066, 1191, 1263, 1908, Miami	Jan. 2, 1958
Nathan Hilton Jones	International Brotherhood of Electrical Workers, Local Union No. 1965, Tallahassee	Jan. 6, 1958
Reuben H. Reid	Sheet Metal Workers' Local 130, West Palm Beach	Jan. 8, 1958
Robert A. Widell	Sheet Metal Workers' Local 130, West Palm Beach	Jan. 8, 1958

Melvin J. Bailey	Plaster Tenders' Local No. 635, Miami	Jan. 9, 1958
Anna M. Denham	Construction, Shipyard and General Laborers, Local 1207, Tampa	Jan. 10, 1958
Edwin D. Denham	Construction, Shipyard and General Laborers, Local No. 1207, Tampa	Jan. 10, 1958
William G. Collins	Construction, Shipyard and General Laborers, Local No. 1207, Tampa	Jan. 10, 1958
Edgar B. Smith, Sr.	United Brotherhood of Carpenters and Joiners of America, Local No. 2139, Tallahassee	Jan. 10, 1958
A. W. Schmidt	International Brotherhood of Electrical Workers, AFL-CIO, Local 108, Tampa	Jan. 10, 1958
W. C. Henry	International Brotherhood of Electrical Workers, AFL-CIO, Local 108, Tampa	Jan. 10, 1958
Peter Tripolino	International Brotherhood of Electrical Workers, AFL-CIO, Local 108, Tampa	Jan. 10, 1958
D. W. Kelly	Painters, Decorators and Paperhangers of America, Local No. 1088, AFL-CIO, Daytona Beach	Jan. 10, 1958
Norman Goldstein	International Hod Carriers, Building and Common Laborers Union of America, Local 478, AFL-CIO, Miami	Jan. 10, 1958
Bernard Rubin	International Hod Carriers, Building and Common Laborers Union, Local 478, AFL-CIO, Miami	Jan. 10, 1958
Albert Esposito	International Hod Carriers, Building and Common Laborers' Union of America, Local 478, AFL-CIO, Miami	Jan. 10, 1958
Ross R. Williams	International Hod Carriers, Building and Common Laborers Union of America, Local 478, AFL-CIO, Miami	Jan. 10, 1958
L. C. Bragg	International Hod Carriers, Building and Common Laborers Union of America, Local 478, AFL-CIO, Miami	Jan. 10, 1958
Stanley A. Krzyzanowski	International Hod Carriers, Building and Common Laborers Union of America, Local 512, AFL-CIO, St. Petersburg	Jan. 10, 1958
Milton P. Campbell	International Hod Carriers, Building and Common Laborers Union of America, Local 512, AFL-CIO, St. Petersburg	Jan. 11, 1958
Parke E. Glover	United Assn. Plumbing and Pipefitting Industry, Local Union No. 592, Tallahassee	Jan. 11, 1958
Lyman T. Crick	Local No. 623 International Alliance of Theatrical Stage Employees and Moving Picture Machine Operators of the United States and Canada, West Palm Beach	Jan. 11, 1958
John L. Swilley	Carpenters Local Union No. 1383, Sarasota	Jan. 11, 1958
Adlai A. Pittman	Carpenters District Council of Jacksonville, Fla., and Vicinity, Jacksonville	Jan. 13, 1958

BUSINESS AGENTS LICENSED—1957-1958

Name	*Name of Labor Organization*	*Date Issued*
David E. Jones	Millwrights and Machinery Erectors, Local No. 2411, Jacksonville	Jan. 13, 1958
Herbert A. Satow	Construction, Shipyard and General Laborers, Local 1207, Tampa	Jan. 13, 1958
Clarence W. Kerr	Plumbers and Fitters Local Union No. 583, Sarasota	Jan. 13, 1958
Gerald E. Dolson	Cabinetmakers' Union No. 1554 of the United Brotherhood of Carpenters and Joiners of America, AFL–CIO, Miami	Jan. 13, 1958
Lynn Hewitt	Painters, Decorators and Paperhangers of America, Local Union 383, Sarasota	Jan. 13, 1958
Warren F. Marshall	Shopmen's Local Union No. 698 of the International Assn. of Bridge, Structural and Ornamental Iron Workers, AFL–CIO, Hialeah	Jan. 15, 1958
Alexander W. Mille	Shopmen's Local Union No. 698 of the International Assn. of Bridge, Structural and Ornamental Iron Workers, AFL–CIO, Hialeah	Jan. 15, 1958
W. B. Marcum, Jr.	International Brotherhood of Electrical Workers, AFL–CIO, Local No. 108, Tampa	Jan. 15, 1958
Edward A. Schoyen	Bricklayers, Masons and Plasterers, Local No. 1 of Florida, Cocoa	Jan. 15, 1958
William W. Liedkie	United Brotherhood of Carpenters and Joiners of America, Local No. 2340, AFL–CIO, Bradenton	Jan. 15, 1958
Timothy O'Sullivan	American Guild of Variety Artists, Miami Beach	Jan. 15, 1958
Wade I. Koplin	Bricklayers, Masons and Plasterers' International Union of America, Local No. 25 Florida, Sarasota	Jan. 15, 1958
Sam Burch	International Brotherhood of Electrical Workers, Local No. 349, Miami	Jan. 15, 1958
F. M. Morgan	International Brotherhood of Electrical Workers, Local No. 349, Miami	Jan. 15, 1958
W. C. Johnson	International Brotherhood of Electrical Workers, Local No. 349, Miami	Jan. 15, 1958
Leo W. Pfeiffer	International Brotherhood of Electrical Workers, Local No. 349, Miami	Jan. 15, 1958
La Rue H. Hammond	International Brotherhood of Electrical Workers, Local No. 349, Miami	Jan. 15, 1958
Willard Fluck	United Slate, Tile and Composition Roofers, Damp and Waterproof Workers Assn., Local No. 57, Miami	Jan. 17, 1958
Joseph Vernaglia	United Slate, Tile and Composition Roofers, Damp and Waterproof Workers Assn., Local No. 57, Miami	Jan. 17, 1958
Dave Kennedy	International Longshoremen's Assn., Independent, Local 1408, Jacksonville	Jan. 17, 1958
C. K. Curry	International Boilermakers, Local Union No. 554, Brunswick, Ga	Jan. 17, 1958

Clarence W. Fritz	United Brotherhood of Carpenters and Joiners of America, Local Union 696, Tampa	Jan. 17, 1958
H. V. Hope	United Brotherhood of Carpenters and Joiners of America, Local Union 696, Tampa	Jan. 17, 1958
C. F. Wood	Bricklayers, Masons, Plasterers, Marble Masons, Tile Layers, Terrazzo Workers, and Cement Finishers' Union No. 3, Florida, Tampa	Jan. 20, 1958
Alfred M. Bregnard	Retail, Wholesale and Department Store Union, Local No. 885, AFL–CIO, Miami	Jan. 20, 1958
Russell Renney	Plumbers and Fitters Local Union No. 111, St. Petersburg	Jan. 20, 1958
Alvin F. Maxwell	Piledrivers, Millwrights and Window Erectors, Local No. 1966, Miami	Jan. 22, 1958
Daniel H. Klein	Retail, Wholesale and Department Store Union, Local No. 885, AFL–CIO, Miami	Jan. 22, 1958
Harry Bush	Retail, Wholesale and Department Store Union, Local No. 885, AFL–CIO, Miami	Jan. 22, 1958
Orlin C. Korte	International Union of Operating Engineers, Local No. 675, Fort Lauderdale	Jan. 22, 1958
W. E. Maddy	International Union of Operating Engineers, Local No. 675, Fort Lauderdale	Jan. 22, 1958
John P. Davis	International Union of Operating Engineers, Local No. 675, Fort Lauderdale	Jan. 22, 1958
Charlie C. Howell	Carpenters Local Union No. 627, of the United Brotherhood of Carpenters and Joiners of America, Jacksonville	Jan. 22, 1958
O. M. DeMond	Building and Construction Trades Council, Vero Beach, Florida and Vicinity, Vero Beach	Jan. 22, 1958
O. M. DeMond	United Brotherhood of Carpenters and Joiners of America, Local No. 1447, Vero Beach	Jan. 22, 1958
Matthew E. Rose	Hotel and Restaurant Employees and Bartenders Union, Local No. 96, AFL–CIO, West Palm Beach	Jan. 22, 1958
Dewey L. Wilkerson	International Hod Carriers, Building and Common Laborers Union of America, Local No. 293, Cocoa	Jan. 22, 1958
Paul A. Long	Gulf Coast District Council of Carpenters, Tampa	Jan. 27, 1958
George W. Burch	International Hod Carriers, Building and Common Laborers' Union, Local No. 277, Pensacola	Jan. 27, 1958
Gene Turner	Millwrights and Machinery Erectors, Local No. 1510, Tampa	Jan. 27, 1958
Ralph Meadows	Wood, Wire & Metal Lather's International Union, Local No. 406, Fort Lauderdale	Jan. 27, 1958
Clarence Green	United Brotherhood of Carpenters and Joiners of America, Local No. 2217, AFL, Lakeland	Jan. 27, 1958

BUSINESS AGENTS LICENSED—1957-1958

Name	*Name of Labor Organization*	*Date Issued*
Anthony G. Even	Bricklayers, Masons, and Plasterers International Union of America, Local No. 21, AFL-CIO, Vero Beach	Jan. 27, 1958
Dave Frechette	International Brotherhood of Teamsters, Chauffeurs, Warehousemen and Helpers, Local 290, Miami	Jan. 29, 1958
John Thalmayer	International Brotherhood of Teamsters, Chauffeurs, Warehousemen and Helpers, Local No. 290, Miami	Jan. 29, 1958
Ray W. Sallaz	Electrical Workers, Local Union No. 728, Fort Lauderdale	Jan. 29, 1958
Hugh J. Smith	Painters Local Union 365 of Brotherhood of Painters, Decorators and Paperhangers of America, Miami	Jan. 29, 1958
Harry B. Ross	Painters Local Union 365 of Brotherhood of Painters, Decorators and Paperhangers of America, Miami	Jan. 29, 1958
W. A. Entwistle	Painters Local Union 365 of Brotherhood of Painters, Decorators, and Paperhangers of America, Miami	Jan. 29, 1958
Oliver G. Taylor	Painters Local Union 365 of Brotherhood of Painters, Decorators and Paperhangers of America, Miami	Jan. 29, 1958
Rayburn H. Cramer	International Assn. of Bridge, Structural and Ornamental Iron Workers, Local No. 272, Miami	Jan. 29, 1958
J. Ira Gore	International Assn. of Bridge, Structural and Ornamental Iron Workers, Local No. 272, Miami	Jan. 29, 1958
Wallace B. Stringfellow	International Assn. of Bridge, Structural and Ornamental Iron Workers, Local No. 272, Miami	Jan. 29, 1958
George A. Caldwell	Brick Masons and Plasterers International Union No. 11, Florida, Daytona Beach	Jan. 30, 1958
Henry W. Chenet	Marble Polishers, Machine Operators and Helpers, Local No. 121, Miami	Jan. 30, 1958
Dennis Murphy	Marble Polishers, Machine Operators and Helpers, Local No. 121, Miami	Jan. 30, 1958
E. Jimmy Jones	Carpenters District Council, Miami	Feb. 1, 1958
Lyman Williams	Carpenters District Council, Miami	Feb. 1, 1958
Harold E. Lewis	Carpenters District Council, Miami	Feb. 1, 1958
Arthur E. Stewart	Carpenters District Council, Miami	Feb. 1, 1958
Marvin L. Hammack	Carpenters District Council, Miami	Feb. 1, 1958
Robert N. Jerguson	Carpenters District Council, Miami	Feb. 1, 1958

John Thalmayer	Upholsterers International Union of North America, AFL–CIO, Local Union No. 300, Miami	Feb. 1, 1958
Robert Lee Ruble	Local 1019, Construction and General Laborers Union, AFL–CIO, Daytona Beach	Feb. 1, 1958
William J. Taylor	International Union of Operating Engineers, Local 491, Miami	Feb. 3, 1958
W. L. Henderson	Electrical Workers, Local Union No. 728, Fort Lauderdale	Feb. 5, 1958
D. B. Hudson	Operating Engineers, Local 675, Fort Lauderdale	Feb. 5, 1958
George Meyers	Steamfitters Local Union No. 725, Miami	Feb. 5, 1958
John P. Connelly	Steamfitters Local Union No. 725, Miami	Feb. 5, 1958
Arthur Gobbo	Amalgamated Local 498, International Independent Bedding and Furniture Workers of America, Miami Beach	Feb. 5, 1958
Joseph Farenga	Amalgamated Local 498, International Independent Bedding and Furniture Workers of America, Miami Beach	Feb. 5, 1958
Walter W. Ellis	Sheet Metal Workers' International Association, Local 493, Daytona Beach	Feb. 5, 1958
Alvis A. Byers	International Hod Carriers, Building and Common Laborers of America, Local No. 301, Jacksonville	Feb. 6, 1958
Fred J. Khoury	Retail Clerks Union, Local No. 1625, Miami	Feb. 6, 1958
W. William Travis	Retail Clerks Union, Local No. 1625, Miami	Feb. 6, 1958
John F. Whiting	Building Trades Council of Daytona Beach, Daytona Beach	Feb. 7, 1958
Paul Butler	International Union of Operating Engineers, Local 491, Miami	Feb. 7, 1958
W. F. Gilley	North West Florida District Council of Carpenters, AFL–CIO, Pensacola	Feb. 8, 1958
Roger Lee-Benner	Club, Restaurant Employees and Bartenders Union, Local 133, AFL–CIO, Miami	Feb. 8, 1958
Irving Wald	Club, Restaurant Employees and Bartenders Union, Local 133, AFL–CIO, Miami	Feb. 8, 1958
Alvaro Gonzalez, Jr.	Club, Restaurant Employees and Bartenders Union, Local 133, AFL–CIO, Miami	Feb. 8, 1958
Morris G. Drapkin	Club, Restaurant Employees and Bartenders Union, Local 133, AFL–CIO, Miami	Feb. 8, 1958
Ernest Harter	Club, Restaurant Employees and Bartenders Union, Local 133, AFL–CIO, Miami	Feb. 8, 1958
John J. Gibson	Club, Restaurant Employees and Bartenders Union, Local 133, AFL–CIO, Miami	Feb. 8, 1958

BUSINESS AGENTS LICENSED—1957-1958

Name	*Name of Labor Organization*	*Date Issued*
Albert G. Bates	Club, Restaurant Employees and Bartenders Union, Local 133, AFL–CIO, Miami	Feb. 8, 1958
R. S. Bridges	Brotherhood of Painters, Decorators and Paperhangers of America, Local No. 160, Fort Lauderdale	Feb. 10, 1958
S. Zeke Sellers	Bricklayers, Masons and Plasterers International Union of America, Florida Local No. 5, St. Petersburg	Feb. 10, 1958
James L. Cartelli	Carpenters Industrial Local Union No. 2820, AFL–CIO, Miami	Feb. 10, 1958
Ralph Garcia	Carpenters Industrial Local Union No. 2820, AFL–CIO, Miami	Feb. 10, 1958
Paul R. Baker	Carpenters and Joiners of America, Local 1725, Daytona Beach	Feb. 10, 1958
Juan Valdez	Barbers Local Union No. 950, A.F. of L., Miami	Feb. 12, 1958
Walter M. Frank	Wood, Wire and Metal Lathers International Union, Local No. 345, Miami	Feb. 12, 1958
A. Houghting	Bricklayers, Masons, and Plasterers International Union of America, Local 31, Florida, Fort Lauderdale	Feb. 12, 1958
George McNab	Bricklayers, Masons and Plasterers International Union of America, Local 31, Florida, Fort Lauderdale	Feb. 12, 1958
A. L. Cash	International Alliance Theatrical Stage Employees and Motion Picture Machine Operators of the United States and Canada, Local No. 646, Fort Lauderdale	Feb. 13, 1958
Alex Rosenberg	Taxi Drivers, Chauffeurs, Automotive Employees and Parking Lot Attendants, Local 320 I.B.T., Miami Beach	Feb. 14, 1958
Andrew J. Prior	Taxi Drivers, Chauffeurs, Automotive Employees and Parking Lot Attendants, Local 320, I.B.T., Miami Beach	Feb. 14, 1958
Bernard Derow	Taxi Drivers, Chauffeurs, Automotive Employees and Parking Lot Attendants, Local 320, I.B.T., Miami Beach	Feb. 14, 1958
Louis Vernell Vitolo	Taxi Drivers, Chauffeurs, Automotive Employees and Parking Lot Attendants, Local 320, I.B.T., Miami Beach	Feb. 14, 1958
Ray Miller	Taxi Drivers, Chauffeurs, Automotive Employees and Parking Lot Attendants, Local 320, I.B.T., Miami Beach	Feb. 14, 1958
F. W. T. Smith	International Brotherhood of Electrical Workers, Local 349, Miami	Feb. 14, 1958

F. W. T. Smith	Bricklayers, Masons and Plasterers, Subordinate Union No. 7, Florida, Miami	Feb. 14, 1958
William J. Zib	Bricklayers, Masons and Plasterers, Subordinate Union No. 7, Florida, Miami	Feb. 14, 1958
Willie Little	Bricklayers, Masons and Plasterers, Subordinate Union No. 7, Florida, Miami	Feb. 14, 1958
A. L. Boynton	Brick Masons, Plasterers International Union Local 26, Florida, St. Petersburg	Feb. 14, 1958
William Lawrence Kukol	International Hod Carriers, Building and Common Laborers' Union of America, Local No. 517, AFL–CIO, Orlando	Feb. 14, 1958
Charles W. Thompson	The Broward County Carpenters' District Council, Fort Lauderdale	Feb. 15, 1958
Frank Pierce	The Broward County Carpenters' District Council, Fort Lauderdale	Feb. 15, 1958
Swan Paulson	The Broward County Carpenters' District Council, Fort Lauderdale	Feb. 15, 1958
Clyde C. Sharp	Bricklayers, Masons and Plasterers Union No. 15, Florida, Orlando	Feb. 17, 1958
Joe L. Smith	Barbers Local Union No. 523 of Miami, Florida, Miami	Feb. 17, 1958
Russell Walker	United Brotherhood of Carpenters and Joiners of America, Local Union No. 3204, Live Oak	Feb. 17, 1958
W. O. Frazier	Amalgamated Assn. of Street Electric Railway and Motor Coach Employees of America, Local 1267, Miami	Feb. 17, 1958
Harry T. Barber	Amalgamated Assn. of Street Electric Railway and Motor Coach Employees of America, Local 1267, Miami	Feb. 17, 1958
D. V. Young	United Brotherhood of Carpenters and Joiners of America, Local 1017, Jacksonville	Feb. 17, 1958
Chris Sturm	Brevard County Building and Construction Trades Council, Cocoa	Feb. 19, 1958
Nate Goldy	Plumbers Local Union No. 519, United Assn. of Journeymen and Apprentices of the Plumbing and Pipe Fitting Industry of the United States and Canada, Miami	Feb. 19, 1958
David T. Dobbs	Plumbers Local Union No. 519, United Assn. of Journeymen and Apprentices of the Plumbing and Pipe Fitting Industry of the United States and Canada, Miami	Feb. 19, 1958
George M. Nash	Plumbers Local Union No. 519, United Assn. of Journeymen and Apprentices of the Plumbing and Pipe Fitting Industry of the United States and Canada, Miami	Feb. 19, 1958

BUSINESS AGENTS LICENSED—1957-1958

Name	*Name of Labor Organization*	*Date Issued*
Oscar D. Bennett	Plumbers Local Union No. 519, United Assn. of Journeymen and Apprentices of the Plumbing and Pipe Fitting Industry of the United States and Canada, Miami	Feb. 19, 1958
Braulio A. Martinez	Carpenters Industrial Local Union No. 2820, AFL-CIO, Miami	Feb. 19, 1958
Manuel F. Quesada, Jr.	Hotel and Restaurant Employees and Bartenders Union Local No. 104, AFL-CIO, Tampa	Feb. 21, 1958
Chas. R. Tebbe	United Assn. Plumbers and Steamfitters Local Union No. 295, Daytona Beach	Feb. 24, 1958
A. T. Thomas	Barbers Local Union 741, Jacksonville	Feb. 24, 1958
Millard D. Longman	Sheet Metal Workers' Local Union No. 223, Miami	Feb. 24, 1958
Wallace R. Strong	Sheet Metal Workers' Local Union No. 223, Miami	Feb. 24, 1958
C. R. Meredith	Heat and Frost Insulators and Asbestos Workers Local No. 67, Tampa	Feb. 24, 1958
Harold J. Jones	Motion Picture Machine Operators, I.A.T.S.E., Local No. 316-A, Miami	Feb. 26, 1958
Walter Grinspan	American Federation of Television and Radio Artists, AFL-CIO, New York, N.Y.	Feb. 28, 1958
Samuel Oscar Simpson	Carpenters Local Union No. 1194, Pensacola	Feb. 28, 1958
Hugh R. Lavery	Glaziers Local Union No. 1772, Tampa	Feb. 28, 1958
John E. Borden	International Union of Elevator Constructors, Local No. 71, Miami	March 1, 1958
Benjamin Franklin	International Hod Carriers, Building and Common Laborers' Union of America, Local 478, Miami	March 1, 1958
Jewel C. Jernigan	Plumbers and Steamfitters, Local Union No. 366, Pensacola	March 1, 1958
R. H. Merritt	Plumbers and Steamfitters, Local Union No. 366, Pensacola	March 1, 1958
M. E. Haynes	International Assn. of Bridge Structural and Ornamental Ironworkers Local Union No. 397, Tampa	March 1, 1958
F. James Kearney	Hotel and Restaurant Employees and Bartenders Union Local 339, Fort Lauderdale	March 3, 1958
Paul P. McCastland	Hotel and Restaurant Employees and Bartenders Union Local 339, Fort Lauderdale	March 3, 1958
Maurice J. O'Sullivan	Hotel and Restaurant Employees and Bartenders Union Local 339, Fort Lauderdale	March 3, 1958

James Canavan	Bricklayers, Masons and Plasterers Local Union 6, Florida, West Palm Beach	March 3, 1958
Louis Siegal	Laundry, Dry Cleaning and Dye House Workers' International Union Local 222, Miami	March 3, 1958
Donald Goldberg	Laundry, Dry Cleaning and Dye House Workers' International Union Local 222, Miami	March 3, 1958
Dan Boland	Laundry, Dry Cleaning and Dye House Workers' International Union Local 222, Miami	March 3, 1958
C. C. Knight	Local Union 323, International Brotherhood of Electrical Workers, West Palm Beach	March 3, 1958
Charlie Harris	Local Union 323, International Brotherhood of Electrical Workers, West Palm Beach	March 3, 1958
Warren P. Conary	Florida State Council of Carpenters, Dania	March 3, 1958
L. W. Rushing	Florida State Council of Carpenters, Dania	March 3, 1958
Albert S. Krupsaw	Sign, Pictorial and Display Local Union 1175, Miami	March 3, 1958
Chas. A. Mosley	Painters Local Union No. 452, West Palm Beach	March 5, 1958
A. L. Parsons	Wood, Wire and Metal Lathers Local No. 251, Orlando	March 6, 1958
Judge Henderson	International Longshoremen's Assn. Local No. 1416, Independent, Miami	March 7, 1958
Frank Brabham	International Brotherhood of Electrical Workers, Local Union No. 1205, Gainesville	March 10, 1958
Charles J. Simonin	Plumbers and Pipefitters Local No. 630, West Palm Beach	March 10, 1958
Roscoe I. Pickrell	Plumbers and Pipefitters Local No. 630, West Palm Beach	March 10, 1958
Frank A. MacFarland	Construction and Laborers Local Union No. 1240, Lakeland	March 10, 1958
Johnnie Hardimon	International Longshoremen's Assn. Local Union 1526, Independent, Fort Lauderdale	March 12, 1958
Charles Lockhart	International Brotherhood of Boilermakers, Iron Ship Builders, Blacksmiths, Forgers and Helpers, AFL, Local 199, Jacksonville	March 13, 1958
L. N. Rahn	Local No. 570, International Assn. of Machinists, AFL–CIO, Tampa	March 13, 1958
Ethel M. Pringle	Beauticians Union Local 1040-A of Miami, Dade County, Florida, Miami	March 14, 1958
John Foglia	Marble Polishers, Machine Operators and Helpers Local 21, Miami	March 14, 1958
Harold E. Goodrich	Carpenters Local Union No. 531, St. Petersburg	March 17, 1958
Edward B. Brown	Carpenters Local Union No. 531, St. Petersburg	March 17, 1958
Allen O. Perkins	Carpenters Local Union No. 531, St. Petersburg	March 17, 1958
Dave Frechette	Assn. of Theatrical Press Agents and Managers, Miami	March 17, 1958
Charles de la Gardelle	Carpenters Local Union 405, Miami	March 17, 1958

BUSINESS AGENTS LICENSED—1957-1958

Name	*Name of Labor Organization*	*Date Issued*
R. E. Williams	Construction and General Labor Union Local No. 767, West Palm Beach	March 19, 1958
James O. Tuten	Asbestos Workers Local Union 60, Miami	March 20, 1958
Joe E. Henry	Asbestos Workers Local Union 60, Miami	March 20, 1958
Archie L. Coleman	Asbestos Workers Local Union 60, Miami	March 20, 1958
Charles T. Wingate	Painters Local Union No. 1167, Tallahassee	March 20, 1958
Peter J. Kager	Construction and General Laborers Local Union 1019, Daytona Beach	March 20, 1958
George J. Kager	Construction and General Laborers Local Union 1019, Daytona Beach	March 20, 1958
Eugene L. Feucht	Marine Engineers Beneficial Assn. Local 15, AFL–CIO, Miami	March 22, 1958
George Van Valen	Marine Engineers Beneficial Assn. Local 15, AFL–CIO, Miami	March 22, 1958
Robert A. Wilson	United Brotherhood of Carpenters and Joiners of America Local Union 2263, Jacksonville	March 22, 1958
Clifford Gordon Roessle	International Organization of Masters, Mates and Pilots Local No. 24, Jacksonville	March 22, 1958
Robert F. McDonald	Palm Beach County Carpenters District Council, West Palm Beach	March 24, 1958
Edward M. Long	Palm Beach County Carpenters District Council, West Palm Beach	March 24, 1958
Isaac Young	Brotherhood of Painters, Paperhangers, Interior Decorators, Exterior Decorators, Shipscalers and Ship Painters of Miami, Dade County, Florida, No. 1, Miami	March 24, 1958
James B. Boleware	International Brotherhood of Electrical Workers, Local Union 676, Pensacola	March 24, 1958
Ira J. Rouse	Palm Beach County Carpenters District Council, West Palm Beach	March 26, 1958
Ira J. Rouse	Carpenters Local No. 1308, Lake Worth	March 26, 1958
J. D. Greer	Local No. 1765 Carpenters and Joiners of America, Orlando	March 27, 1958
James R. Stalvey	Sheet Metal Workers' Local Union No. 435, Jacksonville	March 31, 1958
Ted Anderson	Hotel Employees Union Local 255, Miami Beach	April 1, 1958
Frederick J. Eckelkamp	Hotel Employees Union Local 255, Miami Beach	April 1, 1958
Antony Farinas	Hotel Employees Union Local 255, Miami Beach	April 1, 1958
Emanuel Festoff	Hotel Employees Union Local 255, Miami Beach	April 1, 1958
John Keeter	Hotel Employees Union Local 255, Miami Beach	April 1, 1958
Herbert D. Schiffman	Hotel Employees Union Local 255, Miami Beach	April 1, 1958
James J. Tobin	Hotel Employees Union Local 255, Miami Beach	April 1, 1958

Armando Vazquez	Hotel Employees Union Local 255, Miami Beach	April	1, 1958
David L. Snavely	Operative Plasterers and Cement Masons International Assn. Local 593, Daytona Beach	April	2, 1958
D. V. Underwood	United Brotherhood of Carpenters and Joiners of America, Local Union No. 1278, Gainesville	April	4, 1958
Jack Hill	Construction and General Laborers Union Local 767, West Palm Beach	April	5, 1958
Joseph Gross	International Leather Goods, Plastics and Novelty Workers Union Local 92, Miami Beach	April	5, 1958
Tommy A. Ridgell	International Alliance of Theatrical Stage Employees and Moving Picture Machine Operators of the United States and Canada, Local No. 360, Gainesville	April	5, 1958
Wade Williams	Painters Local Union No. 1153, Lakeland	April	7, 1958
Peter McCabe	Operating Engineers, Local Union 487, Miami	April	9, 1958
Charles Hankerson	Carpenters' Local No. 1979, Fort Lauderdale	April	9, 1958
Clifford W. Riley	Painter's Local Union No. 1260, Delray Beach	April	12, 1958
Bernard G. Rubin	Plaster Tenders' Local Union No. 635, Miami	April	14, 1958
Orvel A. Fackler	Miami Mailers Union No. 74, Miami	April	17, 1958
Lee A. Tafel	South Florida District Council No. 22 of the American Federation of State, County, and Municipal Employees, AFL–CIO, Miami	April	21, 1958
Harold Zingelmann	International Union of Operating Engineers, Local 675, Fort Lauderdale	April	23, 1958
Richard Nell	International Union of Operating Engineers, Local 675, Fort Lauderdale	April	25, 1958
J. N. Haynes	International Assn. of Bridge, Structural and Ornamental Iron Workers Local Union No. 597, Jacksonville	April	25, 1958
Michael J. Brennan	International Assn. of Bridge, Structural and Ornamental Iron Workers Local Union No. 597, Jacksonville	April	25, 1958
Alton L. Johnson	United Brotherhood of Carpenters and Joiners of America, AFL–CIO, Local Union 1685, Melbourne	April	26, 1958
W. T. Nipper	Millwrights and Machinery Erectors Local No. 1510, Tampa	April	28, 1958
Chas. L. Gerow	Bricklayers, Masons, Marble Masons, Tile Setters and Terrazzo Workers Local Union No. 8, Pensacola	April	28, 1958
Charles G. Smith	International Brotherhood of Electrical Workers, Local Union 177, Jacksonville	April	28, 1958
Cosme Rosado	Club, Restaurant Employees and Bartenders Union, Local 133, AFL–CIO, Miami	May	2, 1958
R. U. Brooks	Operating Engineers, Local No. 673, Jacksonville	May	3, 1958

BUSINESS AGENTS LICENSED—1957-1958

Name	*Name of Labor Organization*	*Date Issued*
Fred Charles Haun	International Union of Operating Engineers, Locals 673, 673A, 673B, 673C, Jacksonville	May 3, 1958
Leonard J. Spring	System Council, I.B.E.W., AFL–CIO, Local Unions 359, 622, 627, 641, 729, 820, 1042, 1066, 1191, 1263, 1908, Miami	May 5, 1958
C. L. Gordon	United Assn. of Journeymen and Apprentices of the Plumbing and Pipe Fitting Industry of United States and Canada, Local Union 803, Orlando	May 9, 1958
Harry R. Cameron	Wood, Wire and Metal Lathers International Union Local 345, AFL–CIO, Miami	May 12, 1958
James L. Butler	The Palm Beach County Carpenters District Council, West Palm Beach	May 12, 1958
O. W. Gorff	Plumbers and Steam Fitters Local Union No. 805, Fort Myers	May 14, 1958
M. Tatom	Carpenters Local No. 2399, Marianna	May 14, 1958
Albert Esposito	Concrete Products and Material Yard Workers, Local Union No. 666, North Miami	May 16, 1958
Norman Goldstein	Concrete Products and Material Yard Workers, Local Union No. 666, North Miami	May 16, 1958
Bernard G. Rubin	Concrete Products and Material Yard Workers, Local Union No. 666, North Miami	May 16, 1958
Oscar Lee Nichols	Carpenters Union Local 1641, Naples	May 16, 1958
James L. Butler	Carpenters Local 3230, Stuart	May 17, 1958
Ted E. Davis	United Assn. of Journeymen and Apprentices of the Plumbing and Pipe-fitting Industry of the United States and Canada, Local No. 624, Tampa	May 23, 1958
Charles F. Rhein	Carpenters and Joiners Local No. 2895, Punta Gorda	May 23, 1958
George C. Abbale	Roofers, Kettlemen and Helpers Local Union No. 316, Miami	May 24, 1958
Frederick A. Alden	International Brotherhood of Teamsters, Chauffeurs, Warehousemen and Helpers, Local 290, Miami	May 24, 1958
William E. Weld	American Federation of State, County and Municipal Employees, AFL–CIO, Washington, D.C.	May 28, 1958
G. Earl Benjamin	United Cement Lime & Gypsum Workers International Union, AFL–CIO, Chicago, Ill.	May 30, 1958
Harvey Lutes	Local No. 28, Bricklayers, Masons, Plasterers, Tile Layers and Cement Finishers International Union, Fort Myers	June 2, 1958

William B. Curry, Sr.	International Printing Pressmen's and Assistant's Union of North America, AFL–CIO, Pressmen's Home, Tennessee	June	11, 1958
James E. Carawan	Brotherhood of Painters, Decorators and Paperhangers of America, Local No. 940, Fort Myers	June	11, 1958
Robert L. Nowell	International Union of Elevator Constructors Local Union No. 74, Tampa	June	12, 1958
John Erdelyan	American Federation of Labor International Union of Barbers, Hairdressers, Cosmetologists and Proprietors, Local No. 984, Daytona Beach	June	12, 1958
Jack Marston	Brotherhood of Painters, Decorators and Paperhangers of America, Local Union No. 233, St. Petersburg	June	21, 1958
Albert A. Petrone	Metal, Plastics, Miscellaneous Sales, Novelty & Production Workers Local Union No. 641, I.J.W.U., AFL–CIO, Miami	June	21, 1958
Herbert Rastatter	Marble Polishers, Machine Operators and Helpers Local Union No. 121, Miami	June	24, 1958
Harry Bush	Retail Employees Union of South Florida R.W.D.S.U., AFL–CIO, Local Union No. 1010, Miami	June	26, 1958
Cecil T. Johnston	Carpenters Local Union No. 2261, Fort Myers	June	27, 1958
Sammy L. Hooker	Barber's Local Union No. 660, Vero Beach	July	3, 1958
Stephen P. Knoll	The Journeymen Barbers, Hairdressers, Cosmetologists and Proprietors International Union of America, Indianapolis, Ind	July	10, 1958
Ralph A. Valero	Miami Mailers Union Local No. 74, Miami	July	18, 1958
Oather B. Womack	International Union of Operating Engineers, Local 925, Tampa	July	18, 1958
R. N. McCullough	International Union of Operating Engineers, Local 925, Tampa	July	18, 1958
Leerue McDuffie	International Longshoremen's Assn., Local No. 1526, Independent, Fort Lauderdale	July	24, 1958
Sanders Thomas	International Longshoremen's Assn., Local No. 1526, Independent, Fort Lauderdale	July	24, 1958
Rose Staub	American Federation of State, County and Municipal Employees, AFL–CIO, Washington, D.C.	July	26, 1958
James Camillone	Construction and General Labor Union, Local No. 767, West Palm Beach	July	30, 1958
Ray Bairstow	Construction and General Labor Union, Local No. 767, West Palm Beach	July	30, 1958
James E. Peavey	Carpenters Local No. 2357, U.B. of C.J.A., Sebring	July	31, 1958
Ollieve E. Story	International Hod Carriers, Building and Common Laborers' Union of America, Local No. 277, Pensacola	Aug.	1, 1958
Louis Steich	International Union of Operating Engineers, Local No. 491, Miami	Aug.	4, 1959
Dominick Caruso	Miami Federation of Musicians Local No. 655, A.F. of M., Miami	Aug.	4, 1958

BUSINESS AGENTS LICENSED—1957-1958

Name	*Name of Labor Organization*	*Date Issued*
Frank J. Casciola	Miami Federation of Musicians Local No. 655, A.F. of M., Miami	Aug. 4, 1958
Leo Farberman	Miami Federation of Musicians Local No. 655, A.F. of M., Miami	Aug. 4, 1958
Walter F. Fredericks	Miami Federation of Musicians Local No. 655, A.F. of M., Miami	Aug. 4, 1958
Hugh H. Greer	Miami Federation of Musicians Local No. 655, A.F. of M., Miami	Aug. 4, 1958
James Hayes	Miami Federation of Musicians Local No. 655, A.F. of M., Miami	Aug. 4, 1958
Edwin T. Sexton	Miami Federation of Musicians Local No. 655, A.F. of M., Miami	Aug. 4, 1958
John W. Bowden	International Assn. of Bridge, Structural and Ornamental Iron Workers, Local No. 597, Jacksonville	Aug. 7, 1958
Oscar Kohsiek	International Union of Operating Engineers, Local No. 491, Miami	Aug. 8, 1958
Frank E. Massey	Brother of Painters, Decorators, and Paperhangers of America, Local Union No. 737, Pensacola	Aug. 8, 1958
James E. Davis	United Assn. of Journeymen and Apprentices of the Plumbing and Pipe-fitting Industry of the United States and Canada, Local No. 803, Orlando	Aug. 11, 1958
Jimmy C. Stewart	Bricklayers, Masons and Plasterers International Union, Local No. 1, Cocoa	Aug. 16, 1958
M. S. Romer	Laundry, Cleaning and Linen Workers International Union, Local No. 218, Atlanta, Ga.	Aug. 18, 1958
Joseph E. Kramer	Plumbers and Steamfitters, Local Union No. 719, Fort Lauderdale	Aug. 21, 1958
Francis G. Graham	Plumbers and Steamfitters, Local Union No. 719, Fort Lauderdale	Aug. 21, 1958
William F. Norfleet	Plumbers and Steamfitters, Local Union No. 719, Fort Lauderdale	Aug. 21, 1958
R. M. Ayers	International Brotherhood of Electrical Workers, Local Union No. 2017, Tampa	Aug. 25, 1958
W. E. Dunlevy	International Brotherhood of Electrical Workers, Local Union No. 2107, Tampa	Aug. 25, 1958
Ray Bairstow	International Union of Operating Engineers, AFL–CIO, Local No. 675, Fort Lauderdale	Aug. 27, 1958
Beryl Bozeman	Communications Workers of America, AFL–CIO, Local No. 3107, Miami	Aug. 29, 1958
Wilfred G. Knapp	Brotherhood of Painters and Decorators and Paperhangers, Glaziers and Glassworkers, Local No. 1772, Tampa	Aug. 30, 1958
Robert E. Tracy	International Hod Carriers, Building and Common Laborers Union of America, Local No. 517, Orlando	Sept. 1, 1958

William George Burkhardt	Bartenders, Motel, Hotel and Restaurant Employee's Union, Local No. 79, Daytona Beach	Sept.	1, 1958
James W. (Jimmie) Walker	United Brotherhood of Carpenters and Joiners of America, AFL–CIO, Local 1447, Vero Beach	Sept.	11, 1958
Albert Norwood	Plaster Tender's Local Union No. 635, Miami	Sept.	11, 1958
William Powell Nunnelley	International Brotherhood of Electrical Workers, Local Union No. 2017, Tampa	Sept.	13, 1958
Harry L. Manges	Millwrights and Machinery Erectors, Local No. 2411, Jacksonville	Sept.	27, 1958
Nick Mourie	United Slate, Tile and Composition Roofers, Damp and Waterproof Workers Assn., Local No. 77, Fort Lauderdale	Oct.	8, 1958
Earl Veal	Painters Local No. 1643, Fort Pierce	Oct.	15, 1958
Henry J. Johnson	Sheet Metal Workers' International Assn., Local No. 57, Tampa	Oct.	15, 1958
John M. Quarles	Sheet Metal Workers' International Assn., Local No. 57, Tampa	Oct.	15, 1958
Frederick A. Alden	Upholsterers International Union, Local 300, Miami	Oct.	22, 1958
D. M. Bowers	United Slate, Tile and Composition Roofers, Damp and Waterproof Workers Assn., Local Union No. 61, Fort Pierce	Oct.	31, 1958
Robert F. Huls	Construction, Shipyeard and General Laborers, AFL–CIO, Local No. 1207, Tampa	Nov.	1, 1958
Azel Q. Mooneyhan	Sheet Metal Workers' International Assn., Local Union No. 57, Tampa	Nov.	1, 1958
Albert H. Lopez	Upholsterers' International Union, Local 300, Miami	Nov.	26, 1958
Irving Schwartz	Union for Miscellaneous Employees of Florida, Inc., Miami Beach	Nov.	30, 1958

REGISTERED VOTERS
PRIMARIES AND GENERAL ELECTION—1958

County	Democrats		Republican		Other
	White	Colored	White	Colored	
Alachua	12,993	1,955	440	214	43
Baker	3,421	397	2	.....	.....
Bay	18,704	1,888	455	16	51
Bradford	4,499	758	36	12	4
Brevard	14,780	1,538	4,492	209	679
Broward	59,410	6,596	25,587	1,011	1,883
Calhoun	4,031	265	7	.....	5
Charlotte	3,601	235	294	38	.....
Citrus	3,421	334	155	66	13
Clay	5,150	890	252	20	6
Collier	3,585	323	579	4	13
Columbia	5,199	865	51	106	73
Dade	294,012	17,727	43,826	3,058	2,350
De Soto	3,911	891	84	24	3
Dixie	1,942	67	6	3	4
Duval	100,370	24,626	5,282	1,827	896
Escambia	50,455	7,740	1,501	337	274
Flagler	1,475	19	57	.....	4
Franklin	2,864	514	33	9	1
Gadsden	6,273	4	37	3	24
Gilchrist	1,666	32	4	2	2
Glades	733	144	2	2	.....
Gulf	3,221	455	13	47	.....
Hamilton	3,781	506	24	6	2
Hardee	4,181	279	122	13	32
Hendry	2,312	554	27	9	9
Hernando	3,115	486	133	.....	6
Highlands	8,231	899	691	35	10
Hillsborough	96,002	9,047	9,114	775	534
Holmes	6,670	136	28	4	12
Indian River	5,520	493	1,188	28	98
Jackson	9,381	1,982	59	108	21
Jefferson	3,028	412	10	20	.....
Lafayette	1,898	.....	4	.....	2
Lake	14,261	1,267	2,101	96	99
Lee	12,524	1,055	1,835	77	74
Leon	14,711	3,892	343	197	7

REGISTERED VOTERS
PRIMARIES AND GENERAL ELECTION—1958—(Continued)

County	Democrats		Republican		Other
	White	Colored	White	Colored	
Levy	5,035	376	54	37	9
Liberty	1,701	.....	5	.....	.....
Madison	3,601	908	16	45	.....
Manatee	13,205	790	4,088	124	295
Marion	11,620	2,834	398	170	57
Martin	4,876	603	574	12	.....
Monroe	9,693	1,632	163	16	40
Nassau	4,992	1,243	49	20	12
Okaloosa	14,984	676	337	8	138
Okeechobee	2,138	360	9	7	.....
Orange	45,637	2,772	10,721	374	500
Osceola	6,030	322	1,072	32	69
Palm Beach	52,688	5,849	14,321	442	532
Pasco	10,850	653	2,247	17	124
Pinellas	72,497	3,771	61,726	839	3,461
Polk	50,038	5,233	5,723	366	370
Putnam	10,648	1,552	331	269	30
St. Johns	9,909	1,997	696	173	62
St. Lucie	9,865	1,832	1,314	61	94
Santa Rosa	10,227	733	163	16	35
Sarasota	10,685	528	10,230	155	336
Seminole	8,483	1,507	1,046	74	136
Sumter	4,115	526	101	48	14
Suwannee	5,281	339	31	58	18
Taylor	4,451	59	32	8	19
Union	2,592	.....	6	.....	2
Volusia	36,195	4,525	7,155	331	245
Wakulla	2,587	379	14	14	12
Walton	5,390	701	89	9	11
Washington	5,517	728	47	10	6
Total	1,226,911	132,699	221,632	12,111	13,861
Grand Total	.....	.....	.....	.....	1,607,214

NOMINATIONS WITHOUT OPPOSITION

Pursuant to the provisions of Section 99.041, Florida Election Code the following candidates were nominated without opposition:

DEMOCRATS

Representative in Congress, First District—Winton H. (Win) King
Representative in Congress, Second District—Charles E. Bennett
Representative in Congress, Third District—Bob Sikes
Representative in Congress, Fourth District—Dante B. Fascell
Representative in Congress, Fifth District—A. Sydney Herlong, Jr.
Representative in Congress, Sixth District—Paul G. Rogers
Representative in Congress, Seventh District—James A. Haley
Representative in Congress, Eighth District—D. R. (Billy) Matthews
Justice, Supreme Court, Group One—B. K. Roberts
Justice, Supreme Court, Group Two—E. Harris Drew
Judge, District Court of Appeal, First Appellate District—John T. Wigginton
Judge, District Court of Appeal, Second Appellate District—William P. Allen
Judge, District Court of Appeal, Third Appellate District—Tillman Pearson
Circuit Judge, Second Judicial Circuit—Ben C. Willis
Circuit Judge, Fifth Judicial Circuit, Group One—D. R. Smith
Circuit Judge, Fifth Judicial Circuit, Group Two—Carroll T. Fussell
Circuit Judge, Sixth Judicial Circuit, Group Two—Jack F. White
Circuit Judge, Seventh Judicial Circuit—Thomas N. Tappy
Circuit Judge, Ninth Judicial Circuit, Group One—John M. McCarty
Circuit Judge, Ninth Judicial Circuit, Group Two—Roger A. Barker
Circuit Judge, Ninth Judicial Circuit, Group Three—W. A. Pattishall
Circuit Judge, Ninth Judicial Circuit, Group Four—D. C. Smith
Circuit Judge, Ninth Judicial Circuit, Group Five—Volie A. Williams, Jr.
Circuit Judge, Tenth Judicial Circuit, Group One—Gunter Stephenson
Circuit Judge, Eleventh Judicial Circuit—John J. Kehoe
Circuit Judge, Twelfth Judicial Circuit, Group One—John D. Justice
Circuit Judge, Thirteenth Judicial Circuit—James S. Moody
Circuit Judge, Fifteenth Judicial Circuit, Group One—Culver Smith
Circuit Judge, Fifteenth Judicial Circuit, Group Two—Richard M. Sauls
State Senator, Sixth Senatorial District—Dewey M. Johnson
State Senator, Twenty-Sixth Senatorial District—B. C. (Bill) Pearce
State Senator, Twenty-Eighth Senatorial District—E. William Gautier
State Senator, Thirty-Second Senatorial District—J. Emory (Red) Cross
State Senator, Thirty-Sixth Senatorial District—Ed H. Price, Jr.
House of Representatives, Alachua County, Group One—Ralph D. Turlington
House of Representatives, Alachua County, Group Two—Osee R. Fagan
House of Representatives, Bradford County—Doyle E. Conner
House of Representatives, Broward County, Group Two—A. J. Ryan, Jr.
House of Representatives, Dade County, Group Three—W. C. Herrell
House of Representatives, Flagler County—W. L. Wadsworth
House of Representatives, Gadsden County, Group One—W. M. Inman
House of Representatives, Gadsden County, Group Two—C. Fred Arrington
House of Representatives, Gilchrist County—H. E. Lancaster
House of Representatives, Glades County—Joe H. Peeples, Jr.

House of Representatives, Hamilton County—J. W. McAlpin
House of Representatives, Hardee County—G. W. (Dick) Williams
House of Representatives, Hernando County—John L. Ayers
House of Representatives, Indian River County—L. B. "Buck" Vocelle
House of Representatives, Jackson County, Group One—J. Troy Peacock
House of Representatives, Lake County, Group One—Welborn Daniel
House of Representatives, Leon County, Group One—Mallory E. Horne
House of Representatives, Leon County, Group Two—Richard O. (Dick) Mitchell
House of Representatives, Levy County—Frank Marshburn
House of Representatives, Madison County—Otis R. Peavy
House of Representatives, Marion County, Group One—William G. O'Neill
House of Representatives, Martin County—W. R. Scott
House of Representatives, Orange County, Group Two—Jack C. Inman
House of Representatives, Osceola County—J. J. Griffin, Jr.
House of Representatives, Palm Beach County, Group One—Ralph J. Blank, Jr.
House of Representatives, Palm Beach County, Group Two—Emmett S. Roberts
House of Representatives, Pasco County—Joe A. McClain
House of Representatives, Pinellas County, Group One—Harold E. Brower
House of Representatives, Pinellas County, Group Three—Robert A. (Buddy) Freeze
House of Representatives, Polk County, Group Three—Ben Hill Griffin, Jr.
House of Representatives, Sarasota County, Group One—George M. Edmondson
House of Representatives, Sarasota County, Group Two—William S. Boylston
House of Representatives, Seminole County, Group Two—Gordon V. Frederick
House of Representatives, Sumter County—E. C. Rowell
House of Representatives, Suwannee County—Houston W. Roberts
House of Representatives, Taylor County—O. W. Jones
House of Representatives, Volusia County, Group One—Frederick B. Karl
House of Representatives, Volusia County, Group Two—James H. Sweeny
House of Representatives, Washington County—Sam Mitchell

REPUBLICANS

United States Senate—Leland Hyzer
Representative in Congress, First Congressional District—William C. (Bill) Cramer
Representative in Congress, Fifth Congressional District—William C. (Bill) Coleman, Jr.
Representative in Congress, Sixth Congressional District—Charles P. Ware
Railroad and Public Utilities Commissioner, Group One—Andrew Sandegren
Railroad and Public Utilities Commissioner, Group Two—Louis W. Ingram
State Senator, Twenty-Eighth Senatorial District—Ralph R. Clayton
State Senator, Thirtieth Senatorial District—Carl V. Wisner, Jr.
House of Representatives, Brevard County—Richard B. Muldrew
House of Representatives, Broward County, Group One—Thomas A. Hackett
House of Representatives, Broward County, Group Two—James Edwin Edwards
House of Representatives, Collier County—James J. Conety
House of Representatives, Duval County, Group Three—J. Edward Musser
House of Representatives, Lee County—David F. Kronquist
House of Representatives, Manatee County, Group One—Jack W. Cannon
House of Representatives, Orange County, Group Two—John L. Ducker
House of Representatives, Pasco County—Millard Hart
House of Representatives, Pinellas County, Group Two—Thomas M. Carney
House of Representatives, Pinellas County, Group Three—B. E. Shaffer

OFFICIAL VOTE — FLORIDA DEMOCRATIC PRIMARY, SEPTEMBER 9, 1958

COUNTY	UNITED STATES SENATE		RAILROAD AND PUBLIC UTILITIES COMMISSION — GROUP ONE			RAILROAD AND PUBLIC UTILITIES COMMISSION — GROUP TWO			
	Spessard L. Holland	Claude Pepper	Vernon D. Bond	Wilbur C. King	Naomi T. Murrell	Jim Blanton	Jerry W. Carter	Jim Fair	Joseph T. McDonald
Alachua	6,506	3,683	1,255	5,443	941	1,776	3,785	1,557	1,024
Baker	1,042	1,178	161	1,010	141	208	1,083	145	116
Bay	5,429	5,622	2,6[illegible]8	4,499	1,032	1,793	4,558	1,230	949
Bradford	1,544	1,457	749	1,228	232	419	1,421	180	280
Brevard	7,346	3,430	1,836	4,665	1,368	1,585	4,347	1,169	1,429
Broward	17,269	12,611	8,400	10,166	3,170	4,946	8,521	2,724	6,936
Calhoun	1,153	1,463	413	1,124	153	365	1,364	118	123
Charlotte	1,554	781	365	1,257	203	338	980	351	208
Citrus	1,685	1,065	517	1,580	216	545	1,066	406	229
Clay	2,548	1,670	426	1,722	479	553	1,576	318	365
Collier	1,629	868	467	1,156	192	314	1,142	258	239
Columbia	3,478	2,015	831	2,894	533	944	2,673	375	376
Dade	59,372	83,516	42,078	35,891	17,009	38,759	31,169	12,456	14,642
De Soto	1,560	1,051	460	1,493	174	408	1,148	284	205
Dixie	810	787	192	740	65	149	918	109	68
Duval	43,644	32,924	9,907	36,125	6,734	14,642	28,071	5,167	5,714
Escambia	12,081	12,111	4,273	12,399	2,6[illegible]0	3,548	11,947	3,061	2,042
Flagler	684	269	92	562	101	158	521	67	65
Franklin	1,162	1,020	405	1,000	163	310	909	205	228
Gadsden	2,014	463	429	1,445	148	403	1,480	224	95
Gilchrist	482	533	95	660	59	97	659	62	41
Glades	392	297	123	394	42	123	332	56	40
Gulf	1,074	1,885	626	1,553	254	406	1,708	204	218
Hamilton	792	914	232	715	177	239	734	105	115
Hardee	2,284	1,327	543	2,753	148	699	1,629	392	257
Hendry	1,296	908	351	1,169	293	315	1,222	232	181
Hernando	1,669	1,117	542	1,603	215	447	1,217	370	287
Highlands	3,118	1,740	992	2,671	316	868	1,881	521	568
Hillsborough	32,187	30,268	12,070	29,325	4,933	11,705	17,520	14,478	6,748

Holmes	2,635	1,184	671	1,923	278	358	2,085	290	315
Indian River	2,452	1,018	648	1,522	346	496	1,952	207	381
Jackson	5,146	2,447	1,717	3,085	555	987	3,708	635	506
Jefferson	1,399	658	567	892	274	479	1,048	162	123
Lafayette	778	597	159	685	211	208	648	193	64
Lake	7,492	2,230	1,600	4,744	1,186	2,244	4,159	838	838
Lee	5,721	2,797	1,440	4,646	861	813	5,011	973	718
Leon	5,819	6,001	3,706	4,509	1,380	3,302	4,518	1,811	619
Levy	1,373	821	250	1,375	126	294	1,159	242	112
Liberty	605	753	210	671	91	95	804	94	69
Madison	2,243	1,326	742	1,794	238	1,848	1,008	108	169
Manatee	6,665	3,032	1,454	5,550	957	1,966	3,761	1,225	1,083
Marion	6,523	4,000	1,441	5,042	1,195	1,691	4,689	855	865
Martin	2,254	1,006	752	1,310	269	583	1,294	275	359
Monroe	3,144	4,420	1,299	2,306	594	759	2,152	504	806
Nassau	2,679	1,740	434	1,963	632	516	1,977	347	339
Okaloosa	4,553	3,252	1,757	3,052	1,070	1,219	2,683	1,206	1,158
Okeechobee	1,094	549	214	817	95	196	874	76	109
Orange	20,545	7,654	4,970	11,299	2,977	5,044	10,639	2,900	2,947
Osceola	2,284	1,208	466	1,619	301	401	1,545	322	482
Palm Beach	16,794	9,917	5,637	11,468	2,791	3,819	10,490	3,269	3,793
Pasco	4,004	2,085	972	3,093	438	940	2,042	946	625
Pinellas	18,861	14,010	5,804	18,676	2,753	7,377	11,675	4,481	3,903
Polk	18,716	10,780	4,765	13,954	3,977	7,418	9,872	3,498	3,427
Putnam	3,747	1,856	484	2,903	512	1,330	2,541	319	325
St. Johns	4,535	1,953	700	2,722	711	3,653	1,468	231	305
St. Lucie	3,755	1,800	935	2,955	717	1,287	2,130	631	527
Santa Rosa	3,171	2,552	693	2,518	557	588	2,660	614	517
Sarasota	3,070	1,438	1,530	1,452	527	1,521	1,378	591	361
Seminole	4,433	2,164	1,318	2,775	653	918	2,792	632	677
Sumter	1,874	1,726	371	1,475	308	362	1,455	323	243
Suwannee	2,348	1,201	771	1,621	314	1,042	1,340	214	334
Taylor	1,661	2,065	807	1,889	300	748	1,747	286	258
Union	762	616	194	756	99	134	762	90	88
Volusia	12,231	9,996	3,169	10,025	1,843	2,878	8,557	3,438	1,507
Wakulla	1,087	790	421	723	173	389	832	198	112
Walton	2,920	1,623	1,137	1,630	570	848	1,566	566	657
Washington	1,917	1,126	545	1,280	238	305	1,468	390	255
Total	408,084	321,377	146,278	307,961	73,298	146,118	256,070	80,804	73,764
Grand Total	.....	729,461	.....	.....	527,537	.....	.....	.....	556,756

OFFICIAL VOTE — FLORIDA DEMOCRATIC PRIMARY SEPTEMBER 9, 1958

CIRCUIT JUDGE
First Circuit

Counties	Erwin Fleet	W. E. Skillman	Charles A. Wade
Escambia	9,880	1,205	11,708
Okaloosa	3,440	397	3,847
Santa Rosa	1,608	254	3,308
Walton	1,317	238	2,752
Totals	16,245	2,094	21,615
Grand Total	.....	.....	39,954

CIRCUIT JUDGE
Fourth Circuit, Group 1

Counties	Albert W. Graessle, Jr.	E. John Nelson
Clay	1,694	994
Duval	37,082	16,594
Nassau	1,947	1,162
Totals	40,723	18,750
Grand Total	.....	59,473

CIRCUIT JUDGE
Fourth Circuit, Group 2

Counties	William H. Maness	Will O. Murrell, Sr.
Clay	2,006	754
Duval	41,151	11,595
Nassau	2,057	1,046
Totals	45,214	13,395
Grand Total	.....	58,609

OFFICIAL VOTE — FLORIDA DEMOCRATIC PRIMARY SEPTEMBER 9, 1958

CIRCUIT JUDGE
Tenth Circuit, Group 2

Counties	Frank E. Bryant	Clifton M. Kelly	Clyde Maddox
Hardee	178	329	3,096
Highlands	2,353	928	1,126
Polk	6,599	15,097	4,794
Totals	9,130	16,354	9,016
Grand Total			34,500

CIRCUIT JUDGE
Twelfth Circuit, Group 2

Counties	Archie M. Odom	John T. Rose, Jr.
Charlotte	682	1,612
Collier	1,529	727
De Soto	1,030	1,151
Glades	361	231
Hendry	1,254	688
Lee	6,582	1,866
Manatee	5,025	2,898
Sarasota	2,649	1,090
Totals	19,112	10,263
Grand Total		29,375

OFFICIAL VOTE — FLORIDA DEMOCRATIC PRIMARY SEPTEMBER 9, 1958

CIRCUIT JUDGE
Fourteenth Circuit

Counties	J. Frank Adams	Warren L. Fitzpatrick
Bay	4,605	5,842
Calhoun	1,795	808
Gulf	907	2,037
Holmes	755	3,053
Jackson	3,145	3,730
Washington	1,046	1,850
Totals	12,253	17,320
Grand Total	.....	29,573

STATE ATTORNEY
Tenth Circuit

Counties	Glen Darty	R. B. Huffaker
Hardee	1,369	1,451
Highlands	1,714	1,765
Polk	13,304	10,605
Totals	16,387	13,821
Grand Total	.....	30,208

STATE SENATOR
Second District

Counties	Philip D. Beall	J. B. Hopkins	Glen D. Johnson
Escambia	12,900	7,824	4,345
Totals	12,900	7,824	4,345
Grand Total	.....	.....	25,069

OFFICIAL VOTE — FLORIDA DEMOCRATIC PRIMARY SEPTEMBER 9, 1958

STATE SENATOR
Fourth District

County	John E. Lambe	John Rawls
Jackson	1,962	5,151
Totals	1,962	5,151
Grand Total	.....	7,113

STATE SENATOR
Eighth District

County	Wilson Carraway	John P. Sullivan
Leon	8,550	2,203
Totals	8,550	2,203
Grand Total	.....	10,753

STATE SENATOR
Tenth District

Counties	Royce Agner	W. T. Davis	L. P. (Pete) Gibson
Madison	460	1,831	1,400
Taylor	1,131	1,039	1,614
Totals	1,591	2,870	3,014
Grand Total	.....	.....	7,475

OFFICIAL VOTE — FLORIDA DEMOCRATIC PRIMARY SEPTEMBER 9, 1958

STATE SENATOR
Twelfth District

Counties	Robert L. (Bob) Griffin	Harry J. Kicliter
Indian River	1,711	1,441
Martin	1,261	1,635
St. Lucie	2,354	3,184
Totals	5,326	6,260
Grand Total	.....	11,586

STATE SENATOR
Fourteenth District

County	W. E. Bishop	D. H. (Bill) Hammons	G. T. Melton
Columbia	2,341	1,244	1,998
Totals	2,341	1,244	1,998
Grand Total	.....	.....	5,583

STATE SENATOR
Sixteenth District

County	W. H. (Bill) Melton	Harry O. Stratton
Nassau	2,035	2,516
Totals	2,035	2,516
Grand Total	.....	4,551

OFFICIAL VOTE — FLORIDA DEMOCRATIC PRIMARY SEPTEMBER 9, 1958

STATE SENATOR
Eighteenth District

County	Al Cahill	M. Larry Lewis	Lacy Mahon, Jr.	Fletcher Morgan	Wayne E. Ripley
Duval	15,393	3,939	20,500	16,196	19,295
Totals	15,393	3,939	20,500	16,196	19,295
Grand Total	.....	.....	.....	.....	75,323

STATE SENATOR
Twentieth District

County	Willard Ayres	L. K. Edwards, Jr.
Marion	3,859	6,547
Totals	3,859	6,547
Grand Total	.....	10,406

STATE SENATOR
Twenty-Second District

County	S. D. Clarke	Prentice P. Pruitt
Jefferson	1,377	752
Totals	1,377	752
Grand Total	.....	2,129

OFFICIAL VOTE — FLORIDA DEMOCRATIC PRIMARY SEPTEMBER 9, 1958

STATE SENATOR
Twenty-Fourth District

Counties	Travis A. Gresham, Jr.	William R. Neblett
Collier	1,585	687
Hendry	1,342	635
Lee	5,709	2,619
Monroe	3,969	3,474
Totals	12,605	7,415
Grand Total	.....	20,020

STATE SENATOR
Thirtieth District

County	Quentin V. Long	George W. Tedder, Jr.
Broward	11,779	15,548
Totals	11,779	15,548
Grand Total	.....	27,327

STATE SENATOR
Thirty-Fourth District

County	Sam M. Gibbons	Paul R. Kickliter
Hillsborough	37,609	22,390
Totals	37,609	22,390
Grand Total	.....	59,999

OFFICIAL VOTE — FLORIDA DEMOCRATIC PRIMARY SEPTEMBER 9, 1958

STATE SENATOR
Thirty-Eighth District

Counties	Sam Y. Allgood, Jr.	J. C. Getzen, Jr.
Pasco	2,756	3,512
Sumter	708	2,671
Totals	3,464	6,183
Grand Total		9,647

OFFICIAL VOTE — FLORIDA REPUBLICAN PRIMARY SEPTEMBER 9, 1958

CIRCUIT JUDGE
Sixth Circuit, Group 1

Counties	Justin J. Albaugh	Clyde M. Kissinger	Edward A. Linney
Pasco	88	329	22
Pinellas	3,547	12,185	5,943
Totals	3,635	12,514	5,965
Grand Total			22,114

OFFICIAL VOTE — FLORIDA SECOND DEMOCRATIC PRIMARY, SEPTEMBER 30, 1958

RAILROAD AND PUBLIC UTILITIES COMMISSION—GROUP TWO

Counties	Jim Blanton	Jerry W. Carter
Alachua	3,195	3,146
Baker	526	1,041
Bay	2,437	3,801
Bradford	691	1,145
Brevard	2,039	3,561
Broward	5,670	6,339
Calhoun	556	1,153
Charlotte	583	1,083
Citrus	757	777
Clay	275	337
Collier	288	673
Columbia	2,042	2,635
Dade	60,718	46,913
De Soto	285	264
Dixie	321	1,032
Duval	20,056	29,534
Escambia	4,693	9,465
Flagler	192	323
Franklin	692	1,198
Gadsden	293	429
Gilchrist	226	583
Glades	107	141
Gulf	531	1,397
Hamilton	163	170
Hardee	1,187	1,329
Hendry	656	1,178
Hernando	797	1,143
Highlands	1,062	962
Hillsborough	14,913	9,200
Holmes	1,054	2,445
Indian River	894	1,592
Jackson	1,733	3,043
Jefferson	834	776
Lafayette	471	592
Lake	2,804	3,660
Lee	1,685	4,982
Leon	3,679	2,312
Levy	346	305
Liberty	253	986
Madison	2,573	771
Manatee	3,322	3,449
Marion	2,764	3,543
Martin	235	320
Monroe	1,380	2,994
Nassau	275	383
Okaloosa	2,773	2,680
Okeechobee	263	900
Orange	4,301	5,155
Osceola	721	1,437
Palm Beach	4,646	7,173
Pasco	1,440	1,468
Pinellas	3,390	4,418
Polk	8,075	6,392
Putnam	1,804	2,063
St. Johns	3,044	1,001
St. Lucie	1,460	1,325
Santa Rosa	1,491	3,191
Sarasota	683	556
Seminole	289	436
Sumter	747	1,494
Suwannee	1,395	855
Taylor	1,319	1,978
Union	293	791
Volusia	1,600	2,672
Wakulla	685	804
Walton	1,650	1,173
Washington	949	1,470
Totals	193,271	212,537
Grand Total		405,808

OFFICIAL VOTE — FLORIDA SECOND DEMOCRATIC PRIMARY — SEPTEMBER 30, 1958

CIRCUIT JUDGE
Tenth Circuit—Group 2

Counties	Frank E. Bryant	Clifton M. Kelly
Hardee	930	1,620
Highlands	1,656	495
Polk	6,235	9,465
Totals	8,821	11,580
Grand Total	.....	20,401

STATE SENATOR
Tenth District

Counties	W. T. Davis	L. P. (Pete) Gibson
Madison	2,104	1,552
Taylor	1,806	1,909
Totals	3,910	3,461
Grand Total	.....	7,371

STATE SENATOR
Fourteenth District

County	W. E. Bishop	G. T. Melton
Columbia	2,571	2,709
Totals	2,571	2,709
Grand Total	.....	5,280

OFFICIAL VOTE — FLORIDA SECOND DEMOCRATIC PRIMARY — SEPTEMBER 30, 1958

STATE SENATOR
Eighteenth District

County	Lacy Mahon, Jr.	Wayne E. Ripley
Duval	26,885	34,425
Totals	26,885	34,425
Grand Total	.....	61,310

UNITED STATES SENATOR

Counties	Spessard L. Holland (Dem.)	Leland Hyzer (Rep.)
Alachua	3,712	961
Baker	558	12
Bay	2,433	283
Bradford	1,016	123
Brevard	7,646	3,317
Broward	27,212	13,892
Calhoun	682	27
Charlotte	998	394
Citrus	1,377	253
Clay	1,038	329
Collier	1,659	790
Columbia	2,227	153
Dade	54,870	28,701
De Soto	967	132
Dixie	579	29
Duval	32,369	7,248
Escambia	7,258	657
Flagler	554	66
Franklin	633	57
Gadsden	1,191	28
Gilchrist	460	19
Glades	418	39
Gulf	813	42
Hamilton	596	46
Hardee	1,658	177
Hendry	1,256	119
Hernando	1,698	218
Highlands	1,711	661
Hillsborough	30,384	6,795
Holmes	1,244	67
Indian River	2,488	1,071
Jackson	2,169	88
Jefferson	672	33
Lafayette	869	31
Lake	5,951	2,146
Lee	6,894	2,467
Leon	3,313	546
Levy	949	70
Liberty	710	25
Madison	1,328	73
Manatee	7,255	4,742
Marion	4,382	834
Martin	1,754	670
Monroe	1,996	399
Nassau	1,034	76
Okaloosa	2,274	234
Okeechobee	579	29
Orange	18,485	8,736
Osceola	2,145	1,074
Palm Beach	19,147	11,029
Pasco	4,395	1,466
Pinellas	50,545	33,385
Polk	11,492	3,302
Putnam	2,071	391
St. Johns	3,544	739
St. Lucie	3,100	1,156
Santa Rosa	1,455	78
Sarasota	7,715	5,650
Seminole	3,460	1,088
Sumter	1,560	125
Suwannee	1,562	98
Taylor	1,014	51
Union	658	23
Volusia	16,585	8,175
Wakulla	670	20
Walton	1,833	147
Washington	843	54
Total	386,113	155,956
Grand Total	.....	542,069

OFFICIAL VOTE — FLORIDA GENERAL ELECTION NOVEMBER 4, 1958

REPRESENTATIVE IN CONGRESS
District One

Counties	Winton H. (Win) King (Dem.)	William C. (Bill) Cramer (Rep.)
Hernando	1,292	674
Hillsborough	23,834	16,810
Pasco	3,063	3,217
Pinellas	27,816	59,175
Total	56,005	79,876
Grand Total	.....	135,881

REPRESENTATIVE IN CONGRESS
District Two

Counties	Charles E. Bennett (Dem.)
Clay	1,074
Duval	31,901
Total	32,975

OFFICIAL VOTE — FLORIDA GENERAL ELECTION NOVEMBER 4, 1958

REPRESENTATIVE IN CONGRESS
District Three

Counties	Bob Sikes (Dem.)
Bay	2,411
Calhoun	622
Escambia	7,181
Franklin	671
Gadsden	1,066
Gulf	800
Holmes	1,141
Jackson	1,908
Jefferson	625
Leon	3,314
Liberty	712
Okaloosa	2,610
Santa Rosa	1,426
Wakulla	656
Walton	1,844
Washington	868
Total	27,855

REPRESENTATIVE IN CONGRESS
District Four

Counties	Dante B. Fascell (Dem.)
Dade	54,229
Monroe	1,822
Total	56,051

OFFICIAL VOTE — FLORIDA GENERAL ELECTION NOVEMBER 4, 1958

REPRESENTATIVE IN CONGRESS
District Five

Counties	A. Sydney Herlong, Jr. (Dem.)	Wm. C. (Bill) Coleman (Rep.)
Brevard	6,970	3,787
Citrus	1,335	292
Flagler	537	80
Lake	6,431	2,320
Marion	4,566	923
Orange	16,548	11,253
Osceola	2,111	1,133
St. Johns	3,240	712
Seminole	3,339	1,318
Sumter	1,771	164
Volusia	16,397	9,206
Total	63,245	31,188
Grand Total	.....	94,433

REPRESENTATIVE IN CONGRESS
District Six

Counties	Paul G. Rogers (Dem.)	Charles P. Ware (Rep.)
Broward	29,763	11,819
Charlotte	917	407
Collier	1,632	740
Glades	515	39
Hendry	1,2[illegible]5	113
Indian River	2,552	972
Lee	6,989	2,572
Martin	1,729	811
Okeechobee	577	33
Palm Beach	21,859	9,710
St. Lucie	3,361	1,139
Total	71,189	28,355
Grand Total	.....	99,544

OFFICIAL VOTE — FLORIDA GENERAL ELECTION NOVEMBER 4, 1958

REPRESENTATIVE IN CONGRESS
District Seven

Counties	James A. Haley (Dem.)
De Soto	953
Hardee	1,625
Highlands	1,706
Manatee	7,117
Polk	10,200
Sarasota	7,352
Total	28,953

REPRESENTATIVE IN CONGRESS
District Eight

Counties	D. R. (Billy) Matthews (Dem.)
Alachua	4,058
Baker	533
Bradford	997
Columbia	2,093
Dixie	563
Gilchrist	446
Hamilton	600
Lafayette	837
Levy	919
Madison	1,291
Nassau	971
Putnam	2,104
Suwannee	1,573
Taylor	1,026
Union	658
Total	18,669

OFFICIAL VOTE — FLORIDA GENERAL ELECTION, NOVEMBER 4, 1958

Counties	JUSTICE SUPREME COURT		RAILROAD AND PUBLIC UTILITIES COMMISSIONER			
	Group 1	Group 2	Group 1		Group 2	
	B. K. Roberts (Dem.)	E. Harris Drew (Dem.)	Wilbur C. King (Dem.)	Andrew Sandegren (Rep.)	Jerry W. Carter (Dem.)	Louis W. Ingram (Rep.)
Alachua	3,020	2,663	2,741	1,018	2,668	1,244
Baker	351	359	460	8	520	14
Bay	1,775	1,731	1,988	302	2,128	364
Bradford	919	907	967	130	962	149
Brevard	6,011	5,596	5,607	3,958	5,840	4,311
Broward	19,267	17,773	20,530	5,706	19,963	17,511
Calhoun	585	578	648	37	656	50
Charlotte	912	791	786	449	826	476
Citrus	1,280	1,204	1,265	348	1,164	433
Clay	788	775	770	333	862	364
Collier	1,587	1,498	1,367	867	1,351	944
Columbia	2,000	1,878	2,134	154	2,089	217
Dade	48,322	46,297	47,000	25,555	42,801	31,982
De Soto	858	797	900	160	813	232
Dixie	522	499	556	29	562	35
Duval	23,572	24,116	30,254	7,217	28,525	8,970
Escambia	5,494	5,343	5,797	758	6,657	928
Flagler	437	424	477	79	520	86
Franklin	581	538	577	60	570	99
Gadsden	960	943	1,117	27	1,104	54
Gilchrist	405	390	465	17	468	17
Glades	347	400	475	46	469	70
Gulf	746	744	806	38	804	43
Hamilton	561	528	566	55	576	53
Hardee	1,488	1,406	1,669	200	1,489	316
Hendry	934	847	988	128	1,101	181
Hernando	1,450	1,353	1,576	295	1,429	414
Highlands	1,549	1,475	1,471	773	1,352	854
Hillsborough	19,452	18,062	25,315	8,056	22,922	11,626

Holmes	1,091	1,046	1,214	293	1,189	66
Indian River	2,066	1,781	1,839	1,115	1,960	1,241
Jackson	1,337	1,317	1,697	102	1,946	109
Jefferson	561	544	626	61	607	89
Lafayette	715	732	829	26	842	39
Lake	4,482	4,080	4,575	2,640	4,844	2,985
Lee	7,387	7,344	6,298	2,686	6,268	3,132
Leon	3,040	2,926	2,668	719	2,405	1,045
Levy	740	712	888	84	844	132
Liberty	630	434	655	30	676	36
Madison	1,153	1,110	1,235	102	1,170	173
Manatee	6,206	5,889	5,951	4,937	5,698	5,352
Marion	3,539	3,111	3,412	916	3,630	1,127
Martin	1,366	1,103	1,336	800	1,346	911
Monroe	1,496	1,401	1,516	388	1,636	454
Nassau	703	673	767	79	851	109
Okaloosa	1,656	1,646	1,652	382	2,309	466
Okeechobee	370	327	446	33	506	51
Orange	13,644	12,570	13,530	10,863	14,058	12,579
Osceola	1,620	1,451	1,614	1,193	1,785	1,278
Palm Beach	17,215	17,564	15,022	11,619	15,342	12,696
Pasco	3,293	2,768	3,528	1,842	3,320	2,284
Pinellas	36,167	34,083	32,831	44,651	30,443	46,311
Polk	8,086	7,715	8,899	3,780	8,120	4,555
Putnam	1,454	1,421	1,502	410	1,764	448
St. Johns	2,675	2,458	2,755	742	2,949	907
St. Lucie	2,528	2,390	2,496	1,257	2,270	1,529
Santa Rosa	1,016	999	1,139	91	1,319	123
Sarasota	6,595	6,481	6,314	6,461	5,859	6,856
Seminole	2,993	2,620	2,657	1,320	2,848	1,458
Sumter	1,117	1,010	1,283	113	1,424	150
Suwannee	1,490	1,470	1,519	96	1,427	183
Taylor	945	925	999	59	990	82
Union	560	571	638	20	654	30
Volusia	13,159	13,051	12,428	9,004	13,140	9,542
Wakulla	609	474	541	34	588	48
Walton	1,387	1,331	1,400	274	1,426	314
Washington	569	543	641	62	785	70
Totals	301,833	287,986	308,612	176,087	300,429	200,997
Grand Total	.....	.....	.....	484,699	.....	501,426

OFFICIAL VOTE — FLORIDA GENERAL ELECTION NOVEMBER 4, 1958

JUDGE DISTRICT COURT OF APPEAL
District One

Counties	John T. Wigginton (Dem.)
Alachua	2,818
Baker	105
Bay	1,622
Bradford	877
Calhoun	550
Clay	725
Columbia	1,859
Dixie	463
Duval	21,856
Escambia	5,118
Flagler	414
Franklin	536
Gadsden	929
Gilchrist	369
Gulf	715
Hamilton	486
Holmes	1,048
Jackson	1,235
Jefferson	539
*Lafayette	.....
Leon	3,005
Levy	702
Liberty	580
Madison	1,059
Marion	3,150
Nassau	642
Okaloosa	1,554
Putnam	1,354
St. Johns	2,403
Santa Rosa	1,030
*Suwannee	.....
Taylor	867
Union	541
Volusia	12,525
Wakulla	481
Walton	1,294
Washington	517
Total	73,978

* Name omitted from ballot through error.

OFFICIAL VOTE — FLORIDA GENERAL ELECTION NOVEMBER 4, 1958

JUDGE DISTRICT COURT OF APPEAL
District Two

Counties	William P. Allen (Dem.)
Brevard	5,536
Broward	18,327
Charlotte	798
Citrus	1,264
Collier	1,496
De Soto	824
Glades	390
Hardee	1,407
Hendry	842
Hernando	1,420
Highlands	1,558
Hillsborough	18,169
Indian River	1,794
Lake	4,046
Lee	7,271
Manatee	5,929
Martin	1,172
Okeechobee	324
Orange	12,574
Osceola	1,451
Palm Beach	16,191
Pasco	3,017
Pinellas	35,911
Polk	8,053
St. Lucie	2,319
Sarasota	6,471
Seminole	2,649
Sumter	1,055
Total	162,258

OFFICIAL VOTE — FLORIDA GENERAL ELECTION NOVEMBER 4, 1958

JUDGE DISTRICT COURT OF APPEAL
District Three

Counties	Tillman Pearson (Dem.)
Dade	47,976
Monroe	1,396
Total	49,372

CIRCUIT JUDGES
First Circuit

Counties	Charles A. Wade (Dem.)
Escambia	5,909
Okaloosa	2,146
Santa Rosa	1,194
Walton	1,584
Total	10,833

CIRCUIT JUDGES
Second Circuit

Counties	Ben C. Willis (Dem.)
Franklin	556
Gadsden	989
Jefferson	539
Leon	3,060
Liberty	586
Wakulla	513
Total	6,243

OFFICIAL VOTE — FLORIDA GENERAL ELECTION NOVEMBER 4, 1958

CIRCUIT JUDGES
Fourth Circuit

Counties	Group One Albert W. Graessle, Jr. (Dem.)	Group Two William H. Maness (Dem.)
Clay	816	786
Duval	25,008	24,463
Nassau	731	742
Totals	26,555	25,991

CIRCUIT JUDGES
Fifth Circuit

Counties	Group One D. R. Smith (Dem.)	Group Two Carroll W. Fussell (Dem.)
Citrus	1,235	1,216
Hernando	1,415	1,362
Lake	4,057	4,055
Marion	4,184	2,929
Sumter	1,017	1,396
Totals	11,908	10,958

CIRCUIT JUDGES
Sixth Circuit

Counties	Group One Clyde M. Kissinger (Rep.)	Group Two Jack F. White (Dem.)
Pasco	2,296	2,834
Pinellas	41,310	38,900
Totals	43,606	41,734

OFFICIAL VOTE — FLORIDA GENERAL ELECTION NOVEMBER 4, 1958

CIRCUIT JUDGES
Seventh Circuit

Counties	Thomas N. Tappy (Dem.)
Flagler	433
Putnam	1,375
St. Johns	2,373
Volusia	15,950
Total	20,131

CIRCUIT JUDGES
Ninth Circuit

Counties	Group One	Group Two	Group Three	Group Four	Group Five
	John M. McCarty (Dem.)	Roger A. Barker (Dem.)	W. A. Pattishall (Dem.)	D. C. Smith (Dem.)	Volio A. Williams, Jr. (Dem.)
Brevard	5,837	5,395	5,298	5,408	5,599
Indian River	2,183	1,812	1,669	2,179	1,691
Martin	1,357	1,187	1,067	1,133	1,068
Okeechobee	389	311	299	325	305
Orange	12,973	13,115	12,939	12,487	12,429
Osceola	1,555	1,427	1,373	1,427	1,367
St. Lucie	3,219	2,281	2,202	2,682	2,181
Seminole	2,802	2,629	2,522	2,531	3,153
Totals	30,315	28,157	27,369	28,172	27,793

OFFICIAL VOTE — FLORIDA GENERAL ELECTION NOVEMBER 4, 1958

CIRCUIT JUDGES
Tenth Circuit

Counties	Group One Gunter Stephenson (Dem.)	Group Two Clifton M. Kelly (Dem.)
Hardee	1,433	1,253
Highlands	1,576	1,539
Polk	8,506	9,503
Total	11,515	12,295

CIRCUIT JUDGES
Eleventh Circuit

County	John J. Kehoe (Dem.)
Dade	46,482

CIRCUIT JUDGES
Twelfth Circuit

Counties	Group One John D. Justice (Dem.)	Group Two Archie M. Odom (Dem.)
Charlotte	789	957
Collier	1,469	1,642
De Soto	814	859
Glades	391	407
Hendry	839	1,011
Lee	7,194	8,090
Manatee	5,918	6,189
Sarasota	7,066	6,635
Totals	24,480	25,790

OFFICIAL VOTE — FLORIDA GENERAL ELECTION NOVEMBER 4, 1958

CIRCUIT JUDGES
Thirteenth Circuit

County	James S. Moody (Dem.)
Hillsborough	20,035

CIRCUIT JUDGES
Fourteenth Circuit

Counties	Warren L. Fitzpatrick
Bay	2,115
Calhoun	600
Gulf	776
Holmes	1,106
Jackson	1,553
Washington	798
Total	6,948

CIRCUIT JUDGES
Fifteenth Circuit

Counties	Group One	Group Two
	Culver Smith (Dem.)	Richard M. Sauls (Dem.)
Broward	18,057	18,478
Palm Beach	17,081	15,389
Totals	35,138	33,867

OFFICIAL VOTE — FLORIDA GENERAL ELECTION NOVEMBER 4, 1958

STATE ATTORNEY
Tenth Circuit

Counties	Glen Darty (Dem.)
Hardee	1,412
Highlands	1,481
Polk	8,622
Total	11,515

STATE SENATORS
Second District

County	Philip D. Beall (Dem.)
Escambia	6,250

STATE SENATORS
Fourth District

County	John Rawls (Dem.)
Jackson	1,749

STATE SENATORS
Sixth District

County	Dewey M. Johnson (Dem.)
Gadsden	1,044

OFFICIAL VOTE — FLORIDA GENERAL ELECTION NOVEMBER 4, 1958

STATE SENATORS
Eighth District

County	Wilson Carraway (Dem.)
Leon	3,442

STATE SENATORS
Tenth District

Counties	W. T. Davis (Dem.)
Madison	1,255
Taylor	980
Total	2,235

STATE SENATORS
Twelfth District

Counties	Harry J. Kicliter (Dem.)
Indian River	2,129
Martin	1,520
St. Lucie	3,277
Total	6,926

STATE SENATORS
Fourteenth District

County	G. T. Melton (Dem.)
Columbia	2,079

OFFICIAL VOTE — FLORIDA GENERAL ELECTION NOVEMBER 4, 1958

STATE SENATORS
Sixteenth District

County	Harry O. Stratton (Dem.)
Nassau	1,009

STATE SENATORS
Eighteenth District

County	Wayne E. Ripley (Dem.)
Duval	29,088

STATE SENATORS
Twentieth District

County	L. K. Edwards, Jr. (Dem.)
Marion	4,361

STATE SENATORS
Twenty-Second District

County	S. D. Clarke (Dem.)
Jefferson	635

OFFICIAL VOTE — FLORIDA GENERAL ELECTION NOVEMBER 4, 1958

STATE SENATORS
Twenty-Fourth District

Counties	Travis A. Gresham, Jr. (Dem.)
Collier	1,663
Hendry	1,040
Lee	7,531
Monroe	1,732
Total	11,966

STATE SENATORS
Twenty-Sixth District

County	B. C. (Bill) Pearce (Dem.)
Putnam	1,940

STATE SENATORS
Twenty-Eighth District

County	E. William Gautier (Dem.)	Ralph R. Clayton (Rep.)
Volusia	15,465	10,737
Grand Total	.....	26,202

STATE SENATORS
Thirtieth District

County	George W. Tedder, Jr. (Dem.)	Carl V. Wisner, Jr. (Rep.)
Broward	26,695	14,105
Grand Total	.....	40,800

OFFICIAL VOTE — FLORIDA GENERAL ELECTION NOVEMBER 4, 1958

STATE SENATORS
Thirty-Second District

County	J. Emory "Red" Cross (Dem.)
Alachua	3,552

STATE SENATORS
Thirty-Fourth District

County	Sam M. Gibbons (Dem.)
Hillsborough	21,801

STATE SENATORS
Thirty-Sixth District

Counties	Ed H. Price, Jr. (Dem.)
Charlotte	814
Manatee	6,601
Sarasota	6,707
Total	14,122

STATE SENATORS
Thirty-Eighth District

Counties	J. C. Getzen, Jr. (Dem.)
Pasco	3,636
Sumter	1,516
Total	5,152

OFFICIAL VOTE — FLORIDA GENERAL ELECTION, NOVEMBER 4, 1958

Counties	NUMBER ONE Amendment to Article XVII.—Method of Amending Constitution		NUMBER TWO Amendment to Article V.—Hillsborough County, State Attorney Prosecuting Attorney Criminal Court of Record	
	For	Against	For	Against
Alachua	681	2,071	1,433	931
Baker	102	182	67	167
Bay	360	756	365	581
Bradford	237	414	227	306
Brevard	2,881	3,988	3,885	2,128
Broward	7,313	17,203	14,770	7,383
Calhoun	146	233	106	205
Charlotte	338	466	337	317
Citrus	362	594	402	455
Clay	276	351	270	236
Collier	632	591	772	339
Columbia	438	868	386	708
Dade	10,083	44,212	35,365	12,169
De Soto	187	359	198	238
Dixie	202	152	119	147
Duval	3,691	9,404	4,171	6,894
Escambia	1,625	3,795	2,446	2,252
Flagler	153	176	147	131
Franklin	150	151	150	100
Gadsden	289	408	316	220
Gilchrist	71	186	64	153
Glades	106	128	105	92
Gulf	196	245	166	155
Hamilton	103	260	83	223
Hardee	369	657	368	433
Hendry	300	364	316	258
Hernando	648	554	522	452
Highlands	332	736	393	531
Hillsborough	6,081	17,297	8,286	15,656

Indian River	806	1,269	1,196	622
Jackson	322	741	287	592
Jefferson	170	284	163	169
Lafayette	113	463	93	422
Lake	1,459	3,049	1,689	2,059
Lee	2,483	3,616	3,129	2,341
Leon	581	1,684	1,269	691
Levy	206	347	141	265
Liberty	119	243	106	206
Madison	253	511	204	439
Manatee	3,061	3,469	3,305	2,504
Marion	805	1,669	979	1,169
Martin	385	878	453	654
Monroe	343	739	554	343
Nassau	217	340	181	283
Okaloosa	558	918	682	614
Okeechobee	96	161	117	109
Orange	3,028	6,891	5,315	3,087
Osceola	593	901	576	690
Palm Beach	5,012	10,619	7,410	5,851
Pasco	896	2,089	1,157	1,461
Pinellas	8,679	32,978	28,333	10,680
Polk	2,314	7,335	2,850	4,934
Putnam	495	773	530	576
St. Johns	537	2,973	768	2,602
St. Lucie	321	1,726	817	815
Santa Rosa	350	549	323	422
Sarasota	1,233	2,475	1,573	1,527
Seminole	757	1,925	989	1,188
Sumter	214	278	190	223
Suwannee	297	603	258	490
Taylor	214	353	205	248
Union	110	207	112	156
Volusia	2,849	4,704	4,555	2,626
Wakulla	60	173	65	117
Walton	342	963	327	834
Washington	154	354	158	286
Totals	78,923	206,830	147,438	106,761

APPENDIX

OFFICIALS
SERVING AS OF JANUARY
1959

GOVERNOR AND CABINET

1957-1961

GOVERNOR

LeROY COLLINS

SECRETARY OF STATE

R. A. GRAY

ATTORNEY GENERAL

RICHARD W. ERVIN

COMPTROLLER

RAY E. GREEN

STATE TREASURER

J. EDWIN LARSON

SUPERINTENDENT OF PUBLIC INSTRUCTION

THOMAS D. BAILEY

COMMISSIONER OF AGRICULTURE

NATHAN MAYO

STATE OF FLORIDA

SUPREME COURT JUSTICES

E. Harris Drew, Tallahassee

Glenn Terrell, Tallahassee

B. K. Roberts, Tallahassee

T. Frank Hobson, Tallahassee

Stephen C. O'Connell, Tallahassee

Elwyn Thomas, Tallahassee

Campbell Thornal, Tallahassee

STATE OF FLORIDA

UNITED STATES SENATORS

Spessard L. Holland, Bartow, Florida

George A. Smathers, Miami, Florida

REPRESENTATIVES IN CONGRESS

First District—William C. (Bill) Cramer, St. Petersburg

Second District—Charles E. Bennett, Jacksonville

Third District—Bob Sikes, Crestview

Fourth District—Dante B. Fascell, Miami

Fifth District—A. S. (Syd) Herlong, Jr., Leesburg

Sixth District—Paul G. Rogers, West Palm Beach

Seventh District—James A. Haley, Sarasota

Eighth District—D. R. Matthews, Gainesville

STATE OF FLORIDA

MEMBERS OF THE LEGISLATURE

Elected General Election 1958 and Holdover Senators

STATE SENATORS

Newman C. Brackin,* District No. 1—Crestview
Philip D. Beall,** District No. 2—P. O. Box 862, Pensacola
Harvie J. Belser,* District No. 3—Bonifay
John Rawls,** District No. 4—Marianna
T. Drew Branch,* District No. 5—Sumatra
Dewey M. Johnson,** District No. 6—Quincy
Scott Kelly,* District No. 7—P. O. Box 1651, Lakeland
Wilson Carraway,** District No. 8—Box 870, Tallahassee
James E. (Nick) Connor,* District No. 9—P. O. Box 5, Brooksville
W. T. Davis,** District No. 10—Madison
J. Frank Houghton,* District No. 11—401 Florida Theatre Building, St. Petersburg
Harry J. Kicliter,** District No. 12—P. O. Box 1173, Fort Pierce
Joe Eaton,* District No. 13—1125 duPont Building, Miami
G. T. Melton,** District No. 14—P. O. Box 971, Lake City
Charley E. Johns,* District No. 15—Starke
Harry O. Stratton,** District No. 16—Callahan
H. H. (Horry) Hair, Jr.,* District No. 17—Live Oak
Wayne E. Ripley,** District No. 18—224 Lynch Building, Jacksonville
John A. Sutton,* District No. 19—64 E. Central, Orlando
L. K. Edwards, Jr.,** District No. 20—Irvine
W. Randolph Hodges,* District No. 21—Cedar Key
S. D. Clarke,** District No. 22—Monticello
J. A. (Tar) Boyd,* District No. 23—Box 901, Leesburg
Travis A. Gresham, Jr.,** District No. 24—2110 First Street, Fort Myers
Bart Knight,* District No. 25—P. O. Box 375, Blountstown
B. C. (Bill) Pearce,** District No. 26—East Palatka
Doyle E. Carlton, Jr.,* District No. 27—Wauchula
E. William Gautier,** District No. 28—1200 Magnolia Street, New Smyrna Beach

Tom Adams,* District No. 29—Box 215, Orange Park
George W. Tedder, Jr.,** District No. 30—314 Radio Bldg., Ft. Lauderdale
Verle A. Pope,* District No. 31—P. O. Box 519, St. Augustine
J. Emory (Red) Cross,** District 32—P. O. 411, Gainesville
Irlo O. Bronson,* District No. 33—Kissimmee
Sam M. Gibbons,** District No. 34—P. O. Box 1363, Tampa 1
Fred O. Dickinson, Jr.,* District No. 35—3020 Vincent Road, West Palm Beach
Ed H. Price, Jr.,** District No. 36—Bradenton
Douglas Stenstrom,* District No. 37—Sanford
J. C. Getzen, Jr.,** District No. 38—Bushnell

---

* Holdovers
** Elected 1958 General Election

HOUSE OF REPRESENTATIVES

ALACHUA

Group 1—Ralph D. Turlington, 113 N. Main Street, Gainesville
Group 2—Osee R. Fagan, 212 S.E. First Street, Gainesville

BAKER

John J. Crews, Jr., P. O. Drawer 467, Macclenny

BAY

Group 1—Dempsey J. Barron, P. O. Box 1241, Panama City
Group 2—William E. Harris, P. O. Box 578, Panama City

BRADFORD

Doyle E. Conner, P. O. Box 631, Starke

BREVARD

James H. Pruitt, Box 638, Eau Gallie

BROWARD

Group 1—Emerson Allsworth, 761 Evanston Circle, Ft. Lauderdale
Group 2—A. J. Ryan, Jr., 269 S. W. 9th Street, Dania

CALHOUN

Don Fuqua, Altha

CHARLOTTE

John M. Hathaway, P. O. Box 638, Punta Gorda

CITRUS

Allison R. (Baldy) Strickland, Rt. 1, Inverness

CLAY

S. D. (Sam) Saunders, P. O. Box 326, Green Cove Springs

COLLIER

James L. Walker, P. O. Box 475, Naples

COLUMBIA

B. D. (Georgia Boy) Williams, P. O. Box 471, Lake City

DADE

Group 1—George L. Hollahan, Jr., 7210 Red Road, South Miami
Group 2—David C. Eldredge, 6850 S.W. 32nd St., Miami 55
Group 3—W. C. Herrell, 201 Curtiss Parkway, Miami Springs

DESOTO

S. C. Smith, Box 231, Arcadia

DIXIE

Hal Chaires, Old Town

DUVAL

Group 1—John E. Mathews, Jr., 630 Lynch Bldg., Jacksonville
Group 2—Harry Westberry, 152 Tallulah Avenue, Jacksonville
Group 3—George B. Stallings, Jr., 5127 Pirates Cove Rd., Jacksonville

ESCAMBIA

Group 1—Reubin O'D. Askew, 504 Florida National Bank Bldg., Pensacola
Group 2—George Stone, Rt. 1, Atmore, Alabama

FLAGLER

W. L. Wadsworth, P. O. Box 396, Bunnell

FRANKLIN

Oliver Nash, Apalachicola

GADSDEN

Group 1—W. M. Inman, Quincy
Group 2—C. Fred Arrington, Havana

GILCHRIST

H. E. Lancaster, Trenton

GLADES

Joe H. Peeples, Jr., Venus

GULF

Cecil G. Costin, Jr., 221 Reid Avenue, Port St. Joe

HAMILTON

J. W. McAlpin, White Springs

HARDEE

G. W. (Dick) Williams, Rt. 1, Wauchula

HENDRY

Charles E. Miner, Box 187, Clewiston

HERNANDO

John L. Ayers, Box 125, Brooksville

HIGHLANDS

Howard Livingston, P. O. Box 246, Sebring

HILLSBOROUGH

Group 1—Woodie A. Liles, P. O. Box 551, Plant City
Group 2—Robert T. Mann, 703 Wallace S. Bldg., Tampa 2
Group 3—Tom Whitaker, Jr., 308 Tampa St., Tampa 2

HOLMES

A. P. Drummond, P. O. Box 238, Bonifay

INDIAN RIVER

L. B. (Buck) Vocelle, P. O. Box 488, Vero Beach

JACKSON

Group 1—J. Troy Peacock, 600 North Green, Marianna
Group 2—John S. Shipp, Jr., 1003 Sixth Street, Marianna

JEFFERSON

George H. Anderson, Monticello

LAFAYETTE

R. O. Hatcher, Jr., Rt. 1, Box 28, Mayo

LAKE

Group 1—Welborn Daniel, Box 635, Clermont
Group 2—W. H. (Bill) Reedy, Box 1408, Eustis

LEE

Walter O. Sheppard, 1410 Dean St., Fort Myers

LEON

Group 1—Mallory E. Horne, Tallahassee
Group 2—Richard O. (Dick) Mitchell, 107 Midyette-Moor Bldg., Tallahassee

LEVY

Frank Marshburn, Bronson

LIBERTY

R. L. Hosford, Hosford

MADISON

Otis R. Peavy, Box 204, Madison

MANATEE

Group 1—Wilbur H. Boyd, 2117 7th St., Palmetto
Group 2—Robert E. Knowles, 1515 1st Ave., West, Bradenton

MARION

Group 1—William G. O'Neill, P. O. Box 253, Ocala
Group 2—William V. Chappell, Jr., 4 So. Magnolia St., Ocala

MARTIN

W. R. Scott, P. O. Bin 2, Stuart

MONROE

Group 1—Bernie C. Papy, 1021 Washington St., Key West
Group 2—Ralph E. Cunningham, Jr., Box 511, Marathon, Fla.

NASSAU

T. H. (Tommy) Askins, 415 Alachua St., Fernandina Beach

OKALOOSA

Group 1—Charles D. Stewart, P. O. Box 643, Ft. Walton Beach
Group 2—James H. (Jimmy) Wise, 302 E. Cedar Ave., Crestview

OKEECHOBEE

W. Allen Markham, Box 428, Okeechobee

ORANGE

Group 1—Mrs. George W. (Beth) Johnson, 505 Peachtree Rd., Orlando

Group 2—Jack C. Inman, 913 Florida National Bank Building, Orlando

OSCEOLA

J. J. Griffin, Jr., 435 Florida Avenue, St. Cloud

PALM BEACH

Group 1—Ralph J. Blank, Jr., 326 Pan-A Building, West Palm Beach

Group 2—Emmett S. Roberts, 636 S. E. 2nd St., Belle Glade

PASCO

Joe A. McClain, Box 4, Dade City

PINELLAS

Group 1—James T. Russell, 910 First Federal Bldg., St. Petersburg

Group 2—Thomas M. Carney, 268 Belleair Dr. N., Snell Isle, St. Petersburg 4

Group 3—B. E. Shaffer, 1609 N. Highland Ave., Clearwater

POLK

Group 1—Lawton M. Chiles, Jr., P. O. Box 1142, Lakeland

Group 2—Ray Mattox, Winter Haven

Group 3—Ben Hill Griffin, Jr., P. O. Box 368, Frostproof

PUTNAM

James N. (Gator) Beck, 1617 Husson Ave., Palatka

ST. JOHNS

Group 1—F. Charles Usina, St. Augustine

Group 2—A. H. (Gus) Craig, 20 Granada Street, St. Augustine

ST. LUCIE

Rupert Jasen Smith, 206 Raulerson Bldg., Ft. Pierce

SANTA ROSA

Morrison Kimbrough, Rt. 2, Milton

SARASOTA

Group 1—George M. Edmondson, P. O. Box 877, Venice
Group 2—William S. Boylston, 7539 Midnight Pass Road, Sarasota

SEMINOLE

Group 1—Mack N. Cleveland, Jr., P. O. Box 220, Sanford
Group 2—Gordon V. Frederick, 204 N. Park Avenue, Sanford

SUMTER

E. C. Rowell, Box 328, Wildwood

SUWANNEE

Houston W. Roberts, Rt. 5, Live Oak

TAYLOR

O. W. Jones, P. O. Box 595, Perry

UNION

C. A. Roberts, Lake Butler

VOLUSIA

Group 1—Frederick B. Karl, 501 N. Grandview Ave., Daytona Beach
Group 2—James H. Sweeny, Jr., P. O. Box 958, DeLand

WAKULLA

Bobby Russ, Rt. 2, Crawfordville

WALTON

Thos. D. (Tom) Beasley, DeFuniak Springs

WASHINGTON

Sam Mitchell, Vernon

COUNTY ELECTIVE OFFICES

COUNTY OFFICERS WHOSE TERMS EXPIRE FIRST TUESDAY AFTER FIRST MONDAY IN JANUARY, 1961, COUNTY COMMISSIONERS AND MEMBERS OF THE COUNTY BOARD OF PUBLIC INSTRUCTION WHOSE TERMS EXPIRE FIRST TUESDAY AFTER FIRST MONDAY IN JANUARY 1961 AND 1963.

ALACHUA

COUNTY SEAT—GAINESVILLE

County Judge—H. H. McDonald.
Sheriff—J. M. Crevasse, Jr.
Clerk Circuit Court—Geo. E. Evans.
County Assessor of Taxes—Claude M. Franks.
Tax Collector—Shellie McKinney.
Superintendent of Public Instruction—Ernest D. Manning, Jr.
County Surveyor—Perry C. McGriff.
County Prosecuting Attorney—A. Z. Adkins, Jr.
Supervisor of Registration—Miss Sue Simpson.
Judge Small Claims Court—T. Allen Crouch.

COUNTY COMMISSIONERS

District No. 1—J. M. Galbraith, High Springs.
District No. 2—Jack Durrance, 2103 N.E. 12th Terrace, Gainesville.
District No. 3—Edgar Leo Johnson, P. O. Box 231, Gainesville.
District No. 4—G. M. Davis, Jr., Box 705, Gainesville.
District No. 5—Sidney Martin, Hawthorne.

MEMBERS OF THE BOARD OF PUBLIC INSTRUCTION

H. Dale Smith, High Springs.
Flake A. Parker, Box 13, Gainesville.
Anna Beth Pierson, 1831 N. W. 10th Ave., Gainesville.
W. N. Barry, Newberry.
G. Hugh Williams, P. O. Box 101, Island Grove.

BAKER

COUNTY SEAT—MACCLENNY

County Judge—B. R. Burnsed.
Sheriff—E. Ed Yarbrough.

Clerk Circuit Court—Joe Dobson.
County Assessor of Taxes—L. W. Douberly.
Tax Collector—T. J. Raulerson.
Superintendent of Public Instruction—L. L. Dugger.
Supervisor of Registration—Arthur Combs.

COUNTY COMMISSIONERS

District No. 1—Roy H. Harvey, Sanderson.
District No. 2—B. H. Rowe, Macclenny.
District No. 3—H. F. Powers, Macclenny.
District No. 4—Wassie Fish, Glen St. Mary.
District No. 5—G. N. Kirkland, Glen St. Mary.

MEMBERS OF THE BOARD OF PUBLIC INSTRUCTION

Vessie Thrift, Macclenny.
Reid Stafford, Glen St. Mary.
Violet S. Dobson, Olustee.
Tommy Fraser, Sanderson.
William M. Knabb, Macclenny.

JUSTICES OF THE PEACE

District No. 3—M. C. Brown, Macclenny.

CONSTABLES

District No. 1—C. Y. Combs, Jr., Sanderson.
District No. 2—Claude Fraser, Olustee.
District No. 3—Vernon D. Walker, Macclenny.
District No. 5—Ivey Hodges, Glen St. Mary.

BAY

COUNTY SEAT—PANAMA CITY

County Judge—Joseph W. Bailey.
Sheriff—M. J. Daffin.
Clerk Circuit Court—Bruce Collins.
County Assessor of Taxes—Gerald Conrad.
Tax Collector—A. G. Appelberg.
Superintendent of Public Instruction—Thomas E. Smith.
Supervisor of Registration—J. B. Mashburn.
Judge Small Claims Court—R. C. Evans.
Prosecuting Attorney—Dayton Logue.
Judge, Juvenuile Court—Bert A. Davenport.
County Surveyor—Woodrow W. Gainer.

COUNTY COMMISSIONERS

District No. 1—M. B. Miller, 1123 Buena Vista Blvd., Panama City.
District No. 2—Burton H. Clark, 232 Sherman Avenue, Panama City.
District No. 3—J. R. Miller, P. O. Box 1199, Panama City.
District No. 4—Donald D. Mowat, P. O. Drawer "S", Lynn Haven.
District No. 5—B. V. Buchanan, West Bay.

MEMBERS OF THE BOARD OF PUBLIC INSTRUCTION

A. Crawford Mosley, Panama City.
Buddy McLemore, Panama City.
T. P. Haney, Panama City.
James M. Mowat, Drawer S, Lynn Haven.
Charles E. Collins, Box 11, Panama City Beach.

BRADFORD

COUNTY SEAT—STARKE

County Judge—Theron A. Yawn, Jr.
Sheriff—P. D. Reddish.
Clerk Circuit Court—Charles A. Darby.
County Assessor of Taxes—Gene Long.
Tax Collector—J. R. Kelly.
Superintendent of Public Instruction—Harmon P. Morgan.
County Surveyor—Harry Anthony.
Supervisor of Registration—Marian L. Crosby.

COUNTY COMMISSIONERS

District No. 1—Harold K. Norman, Rt. 1, Box 108, Lawtey.
District No. 2—E. L. Crawford, Rt. 2, Box 129, Starke.
District No. 3—H. A. Bishop, Jr. Starke.
District No. 4—Mrs. Jessie R. Chastain, Box 14, Hampton.
District No. 5—M. O. Herrell, Brooker.

MEMBERS OF THE BOARD OF PUBLIC INSTRUCTION

Dan W. Starling, Lawtey
W. C. Powell, Starke.
E. A. Sapp, Lake Butler, Route 2, Box 188.
Thornton Johns, Hampton.
H. A. Lawson, Box 124, Starke.

JUSTICES OF THE PEACE

District No. 1—F. C. Hodges, Rt. 2, Box 63, Starke.

CONSTABLES

District No. 1—J. L. Silcox, Starke.
District No. 8—Felix M. Sullivan, Rt. 1, Starke.

BREVARD

COUNTY SEAT—TITUSVILLE

County Judge—Virgil B. Conkling.
Sheriff—James W. Dunn.
Clerk Circuit Court—G. M. Simmons.
County Assessor of Taxes—M. (Joe) Edwards.
Tax Collector—J. D. Nash.
Superintendent of Public Instruction—Woodrow J. Darden.
County Surveyor—Frank P. Schuster.
Supervisor of Registration—Edna S. Carlile.
Judge Small Claims Court—Grady W. White.

COUNTY COMMISSIONERS

District No. 1—Bernard Parrish, 620 Indian River Avenue, Titusville.
District No. 2—Frederick G. Fisher, Box 604, Merritt Island.
District No. 3—Max K. Rodes, P. O. Box 6, Melbourne.
District No. 4—Lee Wenner, Rt. 1, Box 190, Cocoa.
District No. 5—Joe H. Wickham, 506 Highland Avenue, Eau Gallie.

MEMBERS OF THE BOARD OF PUBLIC INSTRUCTION

Robert H. Hudson, Box A, Titusville.
John F. Crockett, Box 486, Cocoa.
Louis V. Coleman, Jr., Eau Gallie.
Dale P. Jacobus, 134 River Drive, Melbourne.
Elsie B. LaRoche, Box 796, Merritt Island.

BROWARD

COUNTY SEAT—FORT LAUDERDALE

County Judge—Boyd H. Anderson.
Sheriff—Justice A. Lloyd.
Clerk Circuit Court—Frank H. Marks.
Clerk Criminal Court of Record—W. E. Bunch, Jr.
Judge Criminal Court of Record—Louis Weissing.
Solicitor Criminal Court of Record—Thomas M. Coker, Jr.

Judge Small Claims Court—Mildred S. Akerman, Ft. Lauderdale.

Judge Small Claims Court—Jack Yeslow, Hollywood.

Judge Small Claims Court—Robert M. Arnold, Pompano Beach.

County Assessor of Taxes—L. O. Hansen.

Tax Collector—W. H. Meeks, Jr.

Superintendent of Public Instruction—Raymond R. Maxwell.
Supervisor of Registration—Mrs. Easter L. Gates.
Judge Juvenile Court—Dorr S. Davis.
Judge of the Court of Crimes—Thomas F. Tompkins, Jr.

COUNTY COMMISSIONERS

District No. 1—George C. Petersen, 1947 NE 21st St., Ft. Lauderdale.

District No. 2—H. Vivian Saxon, 500 N.E. 4th Street, Pompano Beach.

District No. 3—John W. Bell, 308 NE 23rd Ave., Ft. Lauderdale.

District No. 4—Frank C. Adler, 259 S.W. 5th Street, Dania.

District No. 5—J. Herbert Burke, 1218 Hollywood Blvd., Hollywood.

MEMBERS OF THE BOARD OF PUBLIC INSTRUCTION

A. Wesley Parrish, P. O. Box 246, Pompano Beach.
Dean A. Dessenberger, 224 N. Andrews Ave., Ft. Lauderdale.
John O. Calvin, 1326 Van Buren, Hollywood.
H. Don Moore, P. O. Box 2, (Broward Road) Dania.
Virginia S. Young, 625 S. W. 15th Ave., Ft. Lauderdale.

CALHOUN

COUNTY SEAT—BLOUNTSTOWN

County Judge—Sidney Parrish.
Sheriff—W. C. Reeder.
Clerk Circuit Court—J. A. Peacock.
County Assessor of Taxes—J. K. Musgrove.
Tax Collector—J. Drew Hall.
Superintendent of Public Instruction—George Atkins.
Supervisor of Registration—Walton Bozeman.

COUNTY COMMISSIONERS

District No. 1—Woodrow Aultman, Blountstown.
District No. 2—Albert Tindel, Altha.
District No. 3—C. W. Shelton, Rt. 2, Altha.
District No. 4—B. H. Stone, Kinard.
District No. 5—D. M. Cox, Blountstown.

MEMBERS OF THE BOARD OF PUBLIC INSTRUCTION

Raymond Branton, Route 1, Blountstown.
E. Z. Kearce, P. O. Box 623, Blountstown.
Ralph R. Attaway, Route 2, Altha.
L. E. Porter, Blountstown.
J. H. Bamburg, Clarksville.

JUSTICES OF THE PEACE

District No. 1—G. T. Glass, Blountstown.

CONSTABLES

District No. 1—Ralph Horne, Blountstown.

CHARLOTTE

COUNTY SEAT—PUNTA GORDA

County Judge—John T. Rose, Jr.
Sheriff—Travis Parnell.
Clerk Circuit Court—J. T. Lawhorne.
County Assessor of Taxes—Claude Roberts.
Tax Collector—Mrs. E. B. Yeager.
Superintendent of Public Instruction—Homer L. Jones.
Prosecuting Attorney—Edward L. Gerson.
County Attorney—Earl D. Farr.
Supervisor of Registration—Mrs. L. V. King.

COUNTY COMMISSSIONERS

District No. 1—James E. Miller, Rt. 1, Box 120, Punta Gorda.
District No. 2—Thomas E. Koon, 736 Burland Street, Punta Gorda
District No. 3—H. H. Anger, P.O. Box 283, Englewood.
District No. 4—H. S. O'Neil, Box 764, Punta Gorda.
District No. 5—John R. Jack, Jr., P.O. Box 567, Punta Gorda.

MEMBERS OF THE BOARD OF PUBLIC INSTRUCTION

J. T. Manning, Box 215, Punta Gorda.
Elwood P. Safron, 520 Burland, Punta Gorda.

L. A. Ainger, Englewood.
Mrs. Harry Hartt, P. O. Box 417, Punta Gorda.
James A. McCullough, Punta Gorda.

JUSTICE OF THE PEACE

District No. 1 & 2—Harry R. Goulding, Punta Gorda.

CONSTABLES

(None)

CITRUS

COUNTY SEAT—INVERNESS

County Judge—O. Frank Scofield.
Sheriff—Burton R. Quinn.
Clerk Circuit Court—Francis W. Williams.
County Assessor of Taxes—Hugh C. Barco.
Tax Collector—E. Van Anderson.
Superintendent of Public Instruction—Harry K. Buie
Supervisor of Registration—Ernest C. Johnston.

COUNTY COMMISSIONERS

District No. 1—Harley Levins, Crystal River.
District No. 2—Clyde Byrd, Homosassa.
District No. 3—Ellis H. Roberts, Lecanto.
District No. 4—James E. Rooks, Jr., Box 282, Floral City.
District No. 5—Robert N. Gilstrap, Box 522, Inverness.

MEMBERS OF THE BOARD OF PUBLIC INSTRUCTION

Horace Allen, Sr., Lecanto.
Clifford K. Harmon, Box 202, Homosassa.
Jesse R. Thomas, RFD, Inverness.
Ralph F. Rooks, Crystal River.
Richard Kaufman, P. O. Box 668, Inverness.

JUSTICES OF THE PEACE

District No. 1—O. C. Roddenberry, Rt. 2, Box 19, Dunnellon.
District No. 3—Nicholas J. Solyer, Box 6, Hernando.
District No. 4—John W. Daniels, P. O. Box 656, Floral City.
District No. 5—S. O. Porter, Box 305, Inverness.

CONSTABLES

District No. 2—John J. Brown, P. O. Box 1033, Crystal River.

District No. 3—Baker Miley, Hernando.
District No. 4—Clyde B. Peters, Floral City.
District No. 5—Dennis Wilkins, Inverness.

CLAY

COUNTY SEAT—GREEN COVE SPRINGS

County Judge—Thomas J. Rivers.
Sheriff—J. P. Hall.
Clerk Circuit Court—George L. Carlisle.
County Assessor of Taxes—Louise G. Smith.
Tax Collector—E. Wayne Geiger.
Superintendent of Public Instruction—Hirris C. Long.
Supervisor of Registration—L. E. Wilson.
Judge, Small Claims Court—J. C. Sapp.

COUNTY COMMISSIONERS

District No. 1—Luther E. (Cooter) Wilson, Green Cove Springs.
District No. 2—Walter G. Odum, Box 68, Doctors Inlet.
District No. 3—Marvin Green, Middleburg.
District No. 4—O. J. Murrhee, Keystone Heights.
District No. 5—L. H. (Lanny) Lancaster, P. O. Box 55, Green Cove Springs.

MEMBERS OF THE BOARD OF PUBLIC INSTRUCTION

C. M. Burkhalter, Sr., Penny Farms, Box 214.
W. E. Cherry, Doctors Inlet.
A. E. Anthony, Jr., P. O. Box 174, Keystone Heights.
Jack Wilkinson, Maxville.
Roy Knowles, Route 1, Box 105, Green Cove Springs.

JUSTICES OF THE PEACE

District No. 1—David L. Talbott, Box 281, Green Cove Springs.
District No. 2—Maxine Stephens Boatwright, Box 141, Orange Park.
District No. 3—Chas B. Frisbee, Middleburg.
District No. 4—T. M. Finley, Lake Geneva.
District No. 5—Thelma Stallings, Rt. 1, Box 71, Green Cove Springs.

CONSTABLES

District No. 1—James Knowles, Box 88, Green Cove Springs.
District No. 2—Carl E. Mosley, P. O. Box 51, Orange Park.
District No. 3—Irving Padgett, Middleburg.
District No. 4—W. F. Cooley, RFD, Box 346, Starke.
District No. 5—Joe Herbert, Rt. 1, Green Cove Springs.

COLLIER

COUNTY SEAT—EVERGLADES

County Judge—S. S. Jolley.
Sheriff—E. A. (Doug) Hendry.
Clerk Circuit Court—Margaret T. Scott.
County Assessor of Taxes—D. W. McLeod.
Tax Collector—A. P. Ayers.
Superintendent of Public Instruction—W. D. Reynolds.
Supervisor of Registration—G. C. Luther.
Judge, Small Claims Court—Walter G. Sorokoty.

COUNTY COMMISSIONERS

District No. 1—J. M. Davidson, Everglades.
District No. 2—W. J. Janes, Copeland.
District No. 3—R. H. Goodlette, Naples.
District No. 4—Henry B. Watkins, Jr., 663 Fifth Avenue South, Naples.
District No. 5—Ewell F. Moore, Immokalee.

MEMBERS OF THE BOARD OF PUBLIC INSTRUCTION

Elva B. Griffis, Marco.
Philip L. Crews, Immokalee.
L. A. Orick, 314 3rd St., N. Naples.
Leo R. Chickering, Box 530, Route 1, Naples.
Sara A. Jones, P. O. Box 506, Immokalee.

JUSTICES OF THE PEACE

District No. 1—Albin Gerish, Everglades.
District No. 3—G. E. Carroll, Suite 8, Balch Building, Naples.
District No. 4—O. W. Hancock, P. O. Box 226, Immokalee.

CONSTABLES

District No. 3—R. G. Sharp, Naples.

COLUMBIA

COUNTY SEAT—LAKE CITY

County Judge—G. A. Buie, Jr.
Sheriff—Ralph P. Witt.
Clerk Circuit Court—G. W. Robarts.
County Assessor of Taxes—Theo. J. Kirby.
Tax Collector—Alvin C. Hosford.
Superintendent of Public Instruction—Buford H. Galloway.
County Attorney—W. Joe Ferguson.
Supervisor of Registration—Ernest Green.
County Surveyor—B. G. Moore.
Judge Small Claims Court—Milo I. Thomas, Jr.

COUNTY COMMISSIONERS

District No. 1—P. M. Sandlin, Route 4, Lake City.
District No. 2—Clifton J. Little, Rt. 2, Box 74, Lake City.
District No. 3—James R. Tison, Gwen Lake Estate, Lake City.
District No. 4—R. P. Dicks, Rt. 3, Box 256, Lake City.
District No. 5—Robert F. Bedenbaugh, Rt. 3, Box 103, Lake City.

MEMBERS OF THE BOARD OF PUBLIC INSTRUCTION

Floyd B. Crawford, Route 4, Box 33, Lake City.
H. C. Pope, Route 1, Fort White.
L. J. Arnold, Jr., Lake City, (Lake Drive).
Wallace A. Bailey, Lulu.
X. L. Lindsey, 1324 W. Park Street, Lake City.

JUSTICES OF THE PEACE

District No. 6—J. B. Sparkman, P. O. Box 121, Fort White.
District No. 10—F. W. Bedenbaugh, 808 N. Marion Street, Lake City.

CONSTABLES

District No. 6—John W. Martin, Fort White.
District No. 10—Harry K. Roberts, Lake City.

DADE

COUNTY SEAT—MIAMI

County Judge—W. F. Blanton.
County Judge—Additional: Frank B. Dowling.

Sheriff—Thomas J. Kelly.

Clerk Circuit Court—E. B. Leatherman.

Clerk Criminal Court of Record—J. F. McCracken.

Judge Criminal Court of Record—Gene Williams.

Judge Criminal Court of Record—Ben C. Willard.

Judge Criminal Court of Record—George E. Schulz.

Judge Civil Court of Record—Leland B. Featherstone.

Judge Civil Court of Record—Norman Hendry.

Judge Civil Court of Record—Hal P. Dekle.

Judge Civil Court of Record—John R. Blanton.

Superintendent of Public Instruction—Joe Hall.

Supervisor of Registration—Claude R. Brown.

Purchasing Agent and County Auditor—Wm. D. Joyce.

Judge Small Claims Court—Sidney L. Segall.

Judge Small Claims Court—Raymond G. Nathan.

Judge Juvenile and Domestic Relations Court—Walter H. Beckham.

Judge Juvenile and Domestic Relations Court—W. R. Culbreath.

Probation & Parole Officer—R. B. Eavenson.

COUNTY COMMISSIONERS

District No. 1—Faris N. Cowart, 1430 S. W. 12th Ave., Miami.

District No. 1—Robert M. Haverfield, 748 Seybold Bldg., Miami

District No. 2—Edwin Lee Mason, 18401 N. W. 17th Ave., Opa-Locka.

District No. 2—Benjamin C. McGahey, 921 N.E. 99th Street, Miami.

District No. 3—John B. McLeod, 2230 NW 8th Ave., Miami.

District No. 3—Joseph A. Boyd, Jr., 166 Hialeah Drive, Hialeah.

District No. 4—Ralph A. Fossey, 9390 South Ludlum Road, Miami.

District No. 4—W. Weiss, 104 N.W. 20th St., Homestead.

District No. 5—Charles F. Hall, 1491 Lincoln Terrace, Miami Beach.

District No. 5—Alexander S. Gordon, 2405 N. Meridian Ave., Miami Beach.

City of Miami District—Arthur H. Patten, Jr., 3500 East Glencoe St., Miami.

MEMBERS OF THE BOARD OF PUBLIC INSTRUCTION

Robert S. Butler, 123 N.E. 97th St., Miami Shores.
Mrs. Helene J. Vosloh, 973 Hunting Lodge, Dr., Miami Springs.
C. Raymond Van Dusen, 7930 S.W. 78th St., Miami.
C. T. McCrimmon, 1552 S.W. 1st St., Miami.
Anna Brenner Meyers, 420 Lincoln Road, Miami Beach.
Mrs. Jane S. Roberts, 2600 Columbus Blvd., Coral Gables.
Jesse H. Yarborough, Shoreland Building, Miami.

JUSTICES OF THE PEACE

District No. 1—Hugh F. Duval, Jr., 1101 NE 90th St., Miami.
District No. 2—Francis J. Christie, 6901 SW 4th St., Miami.
District No. 3—Ruth L. Sutton, 513 San Estaban Avenue, Coral Gables.
District No. 4—Sylvester P. Adair, 432 N. Washington Ave., Homestead.
District No. 5—Malvin Englander, 311 Lincoln Road, Miami Beach.

CONSTABLES

District No. 1—W. M. (Newt) Hudson, 4001 N.W. 11th Ave., Miami.
District No. 2—George F. Rogers, 211 S.W. 67th Ave., Miami.
District No. 3—Thelma R. Hardison, 3170 S.W. 18th St., Miami.
District No. 4—George E. Wright, Rt. 1, Box 323-B, Homestead.
District No. 5—Rocky Pomerance, 311 Lincoln Road, Miami Beach.

DeSOTO

COUNTY SEAT—ARCADIA

County Judge—Gordon Hayes.
Sheriff—Lloyd R. Holton.
Clerk Circuit Court—Leslie E. Avant.
County Assessor of Taxes—Margaret McAnly.
Tax Collector—Quitmon Brown.
Superintendent of Public Instruction—Charles O. Weaver.

Prosecuting Attorney—William W. Dishong.
Supervisor of Registration—Tom W. Pate.

COUNTY COMMISSIONERS

District No. 1—Harold Garner, Arcadia.
District No. 2—J. Maston Bates, Box 729, RFD 2, Arcadia.
District No. 3—Henry M. Lanier, Arcadia.
District No. 4—George W. Proctor, Nocatee.
District No. 5—J. A. Craft, P. O. Box 348, Arcadia.

MEMBERS OF THE BOARD OF PUBLIC INSTRUCTION

William R. Barnwell, Rt. 1, Box 277, Arcadia.
George W. Boring, 142 So. Sumter Ave., Arcadia.
Harold S. Johnson, Nocatee.
E. J. Yelvington, Arcadia.
T. R. Brown, P. O. Box 188, Arcadia.

DIXIE

COUNTY SEAT—CROSS CITY

County Judge—Ike C. Harmon.
Sheriff—Al Parker.
Clerk Circuit Court—Cauley C. Copeland.
County Assessor of Taxes—J. B. Sanders.
Tax Collector—D. E. Butler.
Superintendent of Public Instruction—Hilton F. Jones.
Supervisor of Registration—Willie Gene Odlund.
Judge, Small Claims Court—Royal C. Dunn.

COUNTY COMMISSIONERS

District No. 1—Warren Barber, Cross City.
District No. 2—Niven Keen, Oldtown.
District No. 3—Hal Chewning, Cross City.
District No. 4—C. C. Wilder, Sr., Cross City.
District No. 5—George Peacock, Horse Shoe Beach.

MEMBERS OF THE BOARD OF PUBLIC INSTRUCTION

C. E. Webb, P. O. Box M, Cross City.
Hildred McCaskill, Cross City.
L. E. Ross, Steinhatchee.
W. L. Stephenson, Branford.
Lawrence Knight, Cross City.

JUSTICES OF THE PEACE

(None)

CONSTABLES

District No. 1—Jack Fuquay, Box 512, Cross City.
District No. 2—Edgar Futch, Box 98, Cross City.

DUVAL

COUNTY SEAT—JACKSONVILLE

County Judge—McKenney J. Davis.
Sheriff—Dale Carson.
Clerk Circuit Court—Leonard W. Thomas.
Clerk Criminal Court Record—Kathleen L. Hartley.
Judge Criminal Court of Record—Wm. T. Harvey.
Judge Criminal Court of Record—A. Lloyd Layton.
Solicitor Criminal Court of Record—Lacy Mahon, Jr.
County Assessor of Taxes—Leon E. Forbes.
Tax Collector—Clyde H. Simpson.
Superintendent of Public Instruction—Ish Brant.
Supervisor of Registration—Fleming H. Bowden.
Judge Small Claims Court—W. Shannon Linning.
Judge Juvenile Court—Marion W. Gooding.
Judge Civil Court of Record—Burton Barrs.
Probation and Parole Officer—P. Bedford Wright.

COUNTY COMMISSIONERS

District No. 1—J. B. Mallard, Sr., Rt. 2, Box 255, Baisden Rd., Jacksonville.
District No. 2—Ray Greene, 8211 E. Concord Blvd., Jacksonville.
District No. 3—Joe F. Hammond, 410 Smith St., Jacksonville.
District No. 4—Julian Warren, Baymer Bldg., Jacksonville 2.
District No. 5—Joe Burnett, 4031 W. Alhambra Dr., Jacksonville.

MEMBERS OF THE BOARD OF PUBLIC INSTRUCTION

Raymond A. David, P. O. Box 3435, Jacksonville 6.
Martinez Baker, 722 E. Edgewood Avenue, Jacksonville.
A. E. (Gene) Stokes, P. O. Box 54, Whitehouse.
Charles W. Johnson, Jr., 2099 Park Street, Jacksonville 4.
Ned Pete Searcy, 809 Barnett Bank Building, Jacksonville.

JUSTICES OF THE PEACE

District No. 2—R. D. Pendarvis, Jr., Dinsmore, Florida.
District No. 3—L. C. Oliver, P. O. Box 85, Baldwin.
District No. 4—Geo. A. Harris, 723 N. McDuff Ave., Jacksonville.
District No. 5—D. Harley Giddens, P. O. Box 416, Jacksonville Beach.
District No. 8—Steve J. Targonski, P. O. Box 8, Bayard.
District No. 9—Genevieve K. Medlock, 344 W. 62nd St., Jacksonville.
District No. 10—Dorcas B. Drake, 724 Liberty St., Jacksonville.
District No. 11—Sarah Bryan, 422 W. 8th St., Jacksonville.
DistrictNo. 12—T. O. (Tom) Holmes, 1506 Hendricks Ave., Jacksonville.

CONSTABLES

District No. 2—D. M. Keen, Dinsmore.
District No. 3—Emory V. Roberts, P. O. Box 118, Baldwin.
District No. 4—Lonnie A. Sikes, 723 N. McDuff Ave., Jacksonville.
District No. 5—Frank E. Brunson, Jr., P. O. Box 291, Jacksonville Beach.
District No. 8—R. G. (Judge) Hartley, Rt. 8, Box 852, Jacksonville.
District No. 9—George H. Brown, Jr., 3841 Notter Ave., Jacksonville.
District No. 10—J. R. Carmichael, 724 Liberty St., Jacksonville.
District No. 11—A. M. Stephens, 2549 Ernest St., Jacksonville.
District No. 12—W. T. (Bill) Woodward, 5676 Orangewood Rd., Jacksonville.

ESCAMBIA

COUNTY SEAT—PENSACOLA

County Judge—Harvey E. Page.
Sheriff—Emmett Shelby.
Clerk Circuit Court—Langley Bell.
Judge of the Court of Record—Ernest E. Mason.
Judge of the Court of Record—Kirke M. Beall.

Judge, Juvenile Division of the Court of Record—Theodore F. Bruno.
Clerk of the Court of Record—Ernie Lee Magaha.
Superintendent of Public Instruction—Wm. J. Woodham, Jr.
Supervisor of Registration—Joe Oldmixon.
County Assessor of Taxes—M. B. Jones.
Tax Collector—Ben L. Davis.
Judge Small Claims Court—William H. Anderson.
County Solicitor—Henry R. Barksdale.

COUNTY COMMISSIONERS

District No. 1—Vincent A. Caro, 1109 E. DeSoto, Pensacola.
District No. 2—A. S. Cobb, 61 W. Hernandez St., Pensacola.
District No. 3—Royal Untreiner, 4448 Mobile Highway, Pensacola.
District No. 4—Jno. R. Jones, Jr., 2005 North Escambia Avenue, Pensacola.
District No. 5—W. M. Powell, 616 Palm Court, Pensacola.

MEMBERS OF THE BOARD OF PUBLIC INSTRUCTION

A. S. Edwards, 1517 N. 9th Avenue, Pensacola.
F. M. Blount, 255 W. Brainard St., Pensacola.
L. D. McArthur, 2600 West Lloyd St., Pensacola.
Clyde A. Harrison, 300 2nd St., EPH, Pensacola.
Peter R. Gindl, Rt. 2, Box 450, Cantonment.

JUSTICES OF THE PEACE

District No. 1—Edna Brazwell, 503 N. Green St., Pensacola.
District No. 2—L. B. Morgan, Rt. 6, Box 218-Ferry Pass Rd., Pensacola.
District No. 3—E. G. Archer, Rt. 1, Box 27, Cantonment.
District No. 4—Billy Glenn Ward, Rt. 1, Box 122, Atmore, Alabama.

CONSTABLES

District No. 1—J. E. (Al) Harrison, 2709 W. Gadsden St., Pensacola.
District No. 2—W. J. (Billy) Kelson, 135 N. Government, Pensacola.
District No. 3—Nolen L. Booker, P. O. Box 227, Cantonment.
District No. 4—Grover C. Blanton, McDavid.

FLAGLER

COUNTY SEAT—BUNNELL

County Judge—Duane A. Deen.
Sheriff—Homer W. Brooks.
Clerk Circuit Court—Ralph E. Harbert.
County Assessor of Taxes—D. D. Moody.
Tax Collector—J. F. Mercer.
Superintendent of Public Instruction—Z. D. Holland.
Supervisor of Registration—Mrs. Gladys Deen.

COUNTY COMMISSIONERS

District No. 1—John A. Clegg, Bunnell.
District No. 2—Geo. E. Wickline, Flagler Beach.
District No. 3—C. H. Cowart, Bunnell.
District No. 4—Alfred R. Tucker, RFD 1, Bunnell.
District No. 5—E. A. Hunter, RFD #1, Bunnell.

MEMBERS OF THE BOARD OF PUBLIC INSTRUCTION

Herschel C. King, Bunnell.
Raymon F. Tucker, Bunnell.
W. L. Dunson, RFD #1, Bunnell.
Harold Emery, RFD #1, Bunnell.
Roy E. Likins, Box 132, Marineland.

JUSTICES OF THE PEACE

District No. 1—R. A. Powell, P. O. Box 385, Bunnell.

CONSTABLES

District No. 1—Philip A. Edmonson, Bunnell.

FRANKLIN

COUNTY SEAT—APALACHICOLA

County Judge—Raymond M. Witherspoon.
Sheriff—Herbert O. Marshall.
Clerk Circuit Court—Robert L. Howell.
County Assessor of Taxes—Fred W. Richards.
Tax Collector—Oscar C. Melvin.
Superintendent of Public Instruction—Curtis McLean.
Supervisor of Registration—Miss Clyde Brown.

COUNTY COMMISSIONERS

District No. 1—Clifford C. Land, East Point.

District No. 2—Peter W. Comforter, Apalachicola.
District No. 3—J. G. Bruce, Apalachicola.
District No. 4—Charles A. Marks, Jr., Apalachicola.
District No. 5—H. L. Cook, P. O. Box 1009, Carrabelle.

MEMBERS OF THE BOARD OF PUBLIC INSTRUCTION

Geo. W. Creamer, Box 36, East Point.
Milton Houseman, Apalachicola.
J. P. Massey, P. O. Box 1226, Carrabelle.
Harry H. Falk, Apalachicola.
Paul Wasmund, Apalachicola.

JUSTICES OF THE PEACE

(none)

CONSTABLES

District No. 1—Clyde M. Melvin, P. O. Box 363, Apalachicola.
District No. 3—C. H. Miller, East Point.

GADSDEN

COUNTY SEAT—QUINCY

County Judge—H. Y. Reynolds.
Sheriff—Otho Edwards.
Clerk Circuit Court—Edwin Baur.
County Assessor of Taxes—Tewy McPherson.
Tax Collector—Clinton Bassett.
Superintendent of Public Instruction—M. D. Walker.
Prosecuting Attorney—William D. Lines.
Supervisor of Registration—J. Love Hutchinson.
County Surveyor—James D. Shelfer.

COUNTY COMMISSIONERS

District No. 1—Fred G. Shelfer, Havana.
District No. 2—E. P. Woodward, Quincy.
District No. 3—H. B. Hirt, Chattahoochee.
District No. 4—Thomas Smith, Quincy.
District No. 5—T. L. Maxwell, P. O. Box 230, Quincy.

MEMBERS OF THE BOARD OF PUBLIC INSTRUCTION

Cecil V. Butler, Havana.
John C. Hinson, Quincy.

E. H. Fletcher, Greensboro.
Coleman O. Bevis, Chattahoochee.
H. E. Morgan, Box 528, Quincy.

JUSTICES OF THE PEACE

District No. 1—W. A. McDearmid, Quincy.
District No. 9—A. K. Gholson, Chattahoochee.

CONSTABLES

District No. 1—Adrian Anderson, Quincy.
District No. 9—E. D. Shepard, Chattahoochee.

GILCHRIST

COUNTY SEAT—TRENTON

County Judge—E. M. Akins.
Sheriff—Clyde L. Williams.
Clerk Circuit Court—Horace Thomas.
County Assessor of Taxes—A. M. Quincey.
Tax Collector—M. J. Hall.
Superintendent of Public Instruction—G. Carl Roberts.
Supervisor of Registration—Miss Nellie Langston.

COUNTY COMMISSIONERS

District No. 1—Jack Rowell, Trenton.
District No. 2—Cecil Corbin, Trenton.
District No. 3—W. O. Cannon, Bell.
District No. 4—Cecil Perkins, Bell.
District No. 5—Eudell Watson, High Springs

MEMBERS OF THE BOARD OF PUBLIC INSTRUCTION

Charlie Jones, Trenton.
C. K. Bryant, Trenton.
J. C. Cannon, Bell.
Clyde Townsend, Bell.
Aubrey Watson, High Springs.

JUSTICES OF THE PEACE

District No. 2—Paul L. Everett, Trenton.

CONSTABLES

District No. 2—N. L. Curry, Trenton.

GLADES

COUNTY SEAT—MOORE HAVEN

County Judge—James C. Fountain.
Sheriff—Roy D. Lundy.
Clerk Circuit Court—J. H. Dilley.
County Assessor of Taxes—J. C. Sealey.
Tax Collector—Cecile Y. Pape.
Superintendent of Public Instruction—Edgar D. Lee.
Supervisor of Registration—Esther B. Klutts.

COUNTY COMMISSIONERS

District No. 1—J. S. Aly, Moore Haven.
District No. 2—Sam Farabee, Box 95, LaBelle
District No. 3—William H. Peeples, Rt. 1, Moore Haven
District No. 4—Vance W. Whidden, Box 286, Moore Haven
District No. 5—L. N. Journigan, Moore Haven.

MEMBERS OF THE BOARD OF PUBLIC INSTRUCTION

Thomas E. Weathers, Box 578, Moore Haven.
Tommy W. Bronson, Moore Haven.
Bette Davis, P. O. Box 203, Moore Haven.
Mrs. Mary Joe Zehntner, Moore Haven.
Wendell Click, Rt. 2, Moore Haven.

GULF

COUNTY SEAT—WEWAHITCHKA

County Judge—Sam P. Husband.
Sheriff—Byrd E. Parker.
Clerk Circuit Court—Geo. Y. Core.
County Assessor of Taxes—Samuel A. Patrick.
Tax Collector—Harland O. Pridgeon.
Superintendent of Public Instruction—Thomas A. Owens.
Supervisor of Registration—C. G. Rish (Mrs.)
Prosecuting Attorney—Silas R. Stone.
Judge, Small Claims Court—B. B. Conklin.

COUNTY COMMISSIONERS

District No. 1—A. J. Strickland, Wewahitchka.
District No. 2—E. C. Harden, Sr., Box 170, Wewahitchka.

District No. 3—G. S. Croxton, Port St. Joe.
District No. 4—Coleman W. Tharpe, Port St. Joe.
District No. 5—Geo. W. Cooper, P. O. Box 726, Port St. Joe.

MEMBERS OF THE BOARD OF PUBLIC INSTRUCTION

William Roemer, Rt. 1, Wewahitchka.
Carter Ward, P. O. Box 164, Port St. Joe.
Otis Pyle, 511 7th Street, Port St. Joe.
C. E. Boyer, 514 Fourth St., Port St. Joe.
J. K. Whitfield, Wewahitchka.

HAMILTON

COUNTY SEAT—JASPER

County Judge—Ernest Rutledge.
Sheriff—Charlie Rhoden.
Clerk Circuit Court—Miss Thelma Lewis.
County Assessor of Taxes—J. W. Register.
Tax Collector—Naomi Johns.
Superintendent of Public Instruction—Harry T. Reid.
Supervisor of Registration—Ann C. Malpas.

COUNTY COMMISSIONERS

District No. 1—R. L. Cunningham, Rt. 1, Box 65, Jennings.
District No. 2—S. L. Smith, RFD, Jennings.
District No. 3—Maurice Bennett, Route 4, Jasper.
District No. 4—Aaron Hogan, Jasper.
District No. 5—Jerry B. Smith, Route 1, Jasper.

MEMBERS OF THE BOARD OF PUBLIC INSTRUCTION

Johnny Butler, Jennings.
Allen B. Tyre, Jasper.
Frank Matthews, Jasper.
E. V. Stormant, Rt. 1, White Springs.
Clyde B. Hunter, Route 4, Jasper.

HARDEE

COUNTY SEAT—WAUCHULA

County Judge—Clyde Maddox.
Sheriff—E. Odell Carlton.
Clerk Circuit Court—Ben Coker.

County Assessor of Taxes—Anna Mae Taylor.
Tax Collector—Curtis Ezell.
Superintendent of Public Instruction—H. B. Dominick.
Supervisor of Registration—Lorne Yetter.
County Prosecuting Attorney—Latimer C. Farr.
County Attorney to Board of County Commissioners—Hoyt Carlton.
County Attorney to School Board—John J. Nedza.

COUNTY COMMISSIONERS

District No. 1—B. J. Johnson, Bowling Green.
District No. 2—Lee Hanchey, Wauchula.
District No. 3—Clayton Terrell, Ona.
District No. 4—Luke Waldron, Rt. 1, Zolpho Springs.
District No. 5—Aldon Jones, Route 2, Wauchula.

MEMBERS OF THE BOARD OF PUBLIC INSTRUCTION

J. A. (Josh) Albritton, Jr., Box 217, Bowling Green.
R. L. Fisher, Wauchula.
Jimmie Mixon, Rt. 2, Wauchula.
T. J. (Tom) Simmons, Wauchula.
D. R. Stewart, Zolfo Springs.

HENDRY

COUNTY SEAT—LA BELLE

County Judge—R. M. Harris.
Sheriff—Bill Maddox.
Clerk Circuit Court—Dorothy Moore.
County Assessor of Taxes—Dennis Small.
Tax Collector—A. O. Ward.
Superintendent of Public Instruction—Agnes Y. Thomas.
County Attorney—Harry P. Johnson.
Supervisor of Registration—John L. Hall.
Judge Small Claims Court—Selden L. Stewart.

COUNTY COMMISSIONERS

District No. 1—Campbell E. Nall, P. O. Box 433, Clewiston.
District No. 2—J. O. Davidson, LaBelle.
District No. 3—Gene Harn, Box 393, LaBelle.

District No. 4—R. C. Nowling, Box 983, Clewiston.
District No. 5—Gratton H. George, Clewiston.

MEMBERS OF THE BOARD OF PUBLIC INSTRUCTION

R. M. "Bob" Hare, Jr., Box 203, Clewiston.
Mildred Taylor Feller, LaBelle.
J. R. Spratt, P. O. Box 236, LaBelle.
John B. Boy, Clewiston.
Claud M. Giddens, P. O. Box 145, Clewiston.

JUSTICES OF THE PEACE

District No. 1—Charles B. "Tubby" Owens, Clewiston.
District No. 2—Wesley G. Starling, Box 145, LaBelle.

CONSTABLES

District No. 1—G. H. Small, P. O. Box 549, Clewiston.
District No. 2—O. L. Langford, Jr., LaBelle.

HERNANDO

COUNTY SEAT—BROOKSVILLE

County Judge—Monroe W. Treiman.
Sheriff—Sim L. Lowman.
Clerk Circuit Court—Leamon Q. Varn.
County Assessors of Taxes—Sidney F. Dick.
Tax Collector—Irene B. Kilpatrick.
Superintendent of Public Instruction—John W. Hall.
Supervisor of Registration—Ada C. Law.

COUNTY COMMISSIONERS

District No. 1—L. T. Patrick, Brooksville.
District No. 2—Thomas R. Dawson, Brooksville.
District No. 3—Guy Harris, Brooksville.
District No. 4—Arthur L. Snow, Brooksville.
District No. 5—James Griffin, Brooksville.

MEMBERS OF THE BOARD OF PUBLIC INSTRUCTION

Frank W. Springstead, Box 217, Brooksville.
B. A. Crum, Brooksville.
Pierce K. Kimbrough, Rt. 3, Box 243-K, Brooksville.
E. J. Cook, Brooksville.
Fred G. Lewis, Rt. #3, Box 20, Brooksville.

JUSTICES OF THE PEACE

District No. 4—W. E. Hope, Brooksville.

CONSTABLES

District No. 1—Wilbur Smith, Brooksville.
District No. 4—Joe Plummer, Brooksville.

HIGHLANDS

COUNTY SEAT—SEBRING

County Judge—Mervin Rehrer.
Sheriff—Broward Coker.
Clerk Circuit Court—H. T. Piety.
County Assessor of Taxes—P. G. Gearing.
Tax Collector—Wm. H. Prescott.
Superintendent of Public Instruction—Fred Wild.
Supervisor of Registration—R. X. Droit.
Judge Small Claims Court—David F. Lanier.

COUNTY COMMISSIONERS

District No. 1—M. H. Grice, Route 1, Avon Park.
District No. 2—Eugene Hamlin, 624 Evanston St., Sebring.
District No. 3—Sol McClelland, Box 12, Cornwell.
District No. 4—James G. Creel, Lake Placid.
District No. 5—Sidney W. Cooper, Box 223, Sebring.

MEMBERS OF THE BOARD OF PUBLIC INSTRUCTION

E. Ray Wells, Box 818, Avon Park.
Ted Cason, Sebring.
John W. Wirick, P. O. Box 388, Lake Placid.
S. F. Longbottom, P. O. Box 366, Avon Park.
Henry G. Bailey, 17 North Ridgewood Drive, Sebring.

HILLSBOROUGH

COUNTY SEAT—TAMPA

County Judge—Wm. C. Brooker.
Sheriff—Ed. Blackburn, Jr.
Clerk Circuit Court—James F. Taylor, Jr.
Clerk Criminal Court Record—L. D. Simmons.
Judge Criminal Court of Record—L. A. Grayson.

Solicitor Criminal Court of Record—Paul B. Johnson.
County Assessor of Taxes—R. R. Walden.
Tax Collector—Anthony Schleman.
Superintendent of Public Instruction—J. Crockett Farnell.
County Surveyor—Edw. H. Burton.
Supervisor of Registration—John C. Dekle.
Judge Juvenile Court—O. D. Howell, Jr.

COUNTY COMMISSIONERS

District No. 1—Elbert Moore, 6510 20th Street, Tampa.
District No. 2—Rudy H. Rodriguez, P. O. Box 1110, Tampa.
District No. 3—Roy Haynes, Box 1110, Tampa.
District No. 4—Earl W. Simmons, Box 1110, Tampa.
District No. 5—Ellsworth G. Simmons, Ruskin.

MEMBERS OF THE BOARD OF PUBLIC INSTRUCTION

Al Chiaramonte, P. O. Box 2250, Tampa.
Marvin Green, 3707 Obispo, Tampa.
Glenn C. Bullock, 1st Nat'l Bank, Tampa.
Frank M. Henderson, 511 N. Evers St., Plant City.
Clyde F. McLeod, Riverview, Florida.

JUSTICES OF THE PEACE

District No. 1—W. Marion Hendry, 6208 Bayshore Blvd., Tampa.
District No. 2—Ward Holloway, P. O. Box 894, Plant City.

CONSTABLES

DDistrict No. 1—Malcolm E. Beard, Court House, Tampa.
District No. 2—James L. Brannen, Rt. 2, Box 309, Plant City.

HOLMES

COUNTY SEAT—BONIFAY

County Judge—Comer White.
Sheriff—Cletus Andrews.
Clerk Circuit Court—J. B. Helms.
County Assessor of Taxes—W. L. Slay.
Tax Collector—Gordon Clemmons.
Superintendent of Public Instruction—William Shouppe Howell.

Supervisor of Registration—Julius W. Phillips.
County Attorney—J. Paul Griffith.

COUNTY COMMISSIONERS

District No. 1—R. M. Ward, Route 2, Ponce de Leon.
District No. 2—J. Buford Hudson, Route 2, Westville.
District No. 3—Sam Ard, Route 2, Bonifay.
District No. 4—Nathan M. Carroll, Route 3, Bonifay.
District No. 5—L. D. Crews, Route 1, Caryville.

MEMBERS OF THE BOARD OF PUBLIC INSTRUCTION

Leon T. Smith, Route #2, Bonifay.
Fred H. Stripling, Westville.
Coy W. Stafford, Route 1, Westville.
Willis A. Hardy, Route 2, Bonifay.
Glynn T. Meadows, Route #3, Bonifay.

INDIAN RIVER

COUNTY SEAT—VERO BEACH

County Judge—Miles B. Mank, II.
Sheriff—Sam T. Joyce.
Clerk Circuit Court—Douglas Baker.
County Assessor of Taxes—Homer C. Fletcher.
Tax Collector—Troy E. Moody.
Superintendent of Public Instruction—J. A. Thompson.
Prosecuting Attorney—John R. Gould.
Supervisor of Registration—Mrs. Rosemary Richey.
Judge Small Claims Court—J. Pasco Woods.

COUNTY COMMISSIONERS

District No. 1—Donald MacDonald, Sebastian.
District No. 2—J. J. P. Hamilton, Winter Beach.
District No. 3—Robert W. Graves, Box 1172, Vero Beach.
District No. 4—Horace H. Gifford, 1915 35th Avenue, Vero Beach.
District No. 5—D. B. McCullers, Jr., Box 1075, Vero Beach.

MEMBERS OF THE BOARD OF PUBLIC INSTRUCTION

Denny R. Hendry, Box 54, Roseland.
Jeanette B. Merriman, P. O. Box 1111, Vero Beach.
O. D. Honeywell, 1446 19th Place, Vero Beach.

Sarah F. Diamond, 1097 26th Street, Vero Beach.
L. D. Baker, Box 67, Wabasso.

JACKSON

COUNTY SEAT—MARIANNA

County Judge—Robert L. McCrary, Jr.
Sheriff—Roy Roberson.
Clerk Circuit Court—E. W. Bowles.
County Assessor of Taxes—Harvey E. Sexton.
Tax Collector—Leo Sims.
Superintendent of Public Instruction—John D. Milton.
County Prosecuting Attorney—Clyde Mayhall.
Supervisor of Registration—Mrs. Lee Mitchell Williams.

COUNTY COMMISSIONERS

District No. 1—J. K. Powell, Graceville, Route 3.
District No. 2—W. A. Cogburn, Cottondale.
District No. 3—William E. Pace, Marianna.
District No. 4—M. D. Hill, Grand Ridge.
District No. 5—T. W. Patrick, RFD, Bascom.

MEMBERS OF THE BOARD OF PUBLIC INSTRUCTION

J. M. Cooper, Jr., Graceville.
R. B. Beall, Marianna.
Raymond R. Bruner, Bascom
Hubert F. Brock, Cottondale.
B. E. Charles, P. O. Box 216, Sneads.

JUSTICES OF THE PEACE

District No. 6—A. B. Tidwell, Marianna.

CONSTABLES

District No. 6—Leo Calloway, Marianna.
District No. 12—Sidney P. Hall, Malone.
District No. 14—W. F. Thomas, Graceville.

JEFFERSON

COUNTY SEAT—MONTICELLO

County Judge—Kenneth E. Cooksey.
Sheriff—J. B. Thomas.

Clerk Circuit Court—Ike Anderson.
County Assessor of Taxes—S. C. Walker.
Tax Collector—R. J. Taylor.
Superintendent of Public Instruction—Desmond M. Bishop.
Prosecuting Attorney—Henry C. Hamilton.
Supervisor of Registration—Ed Ritter, Jr.
Judge Small Claims Court—W. M. Scruggs, Sr.

COUNTY COMMISSIONERS

District No. 1—Norman H. Hartsfield, RFD 3, Monticello.
District No. 2—George Demott, Monticello.
District No. 3—Ed B. Bailey, Jr., Monticello.
District No. 4—Fred Stokley, Monticello.
District No. 5—Butler Walker, Route 2, Lloyd.

MEMBERS OF THE BOARD OF PUBLIC INSTRUCTION

L. G. Morris, Monticello.
Arthur L. Herndon, Rt. 3, Monticello.
W. H. Floyd, Rt. 1, Lamont.
J. Franklin Wooten, Rt. 2, Monticello.
B. F. (Benny) Hightower, Wacissa.

JUSTICES OF THE PEACE

Districts No. 6 & 6a—David L. Cone, 380 Maple Street, Monticello.

CONSTABLES

District No. 5—J. P. Cooksey, Jr., Lloyd.
Districts No. 6 & 6a—John Ashley (Tim) Woods, Monticello.
District No. 8—Clyde C. Horne, Aucilla.
District No. 9—C. M. Peters, Lamont.
District No. 11—Myers Williams, Wacissa.

LAFAYETTE

COUNTY SEAT—MAYO

County Judge—Guy M. McClain.
Sheriff—J. W. Pridgeon.
Clerk Circuit Court—Tom Gaskin.
County Assessor of Taxes—G. W. Hicks, Jr.
Tax Collector—Thetis F. Dees.

Superintendent of Public Instruction—Philip A. Clark.
Supervisor of Registration—Lavern Hicks.

COUNTY COMMISSIONERS

District No. 1—Wilson Buchanan, RFD #1, Mayo.
District No. 2—Hayward Folsom, RFD #1, Mayo.
District No. 3—Ovedia McCray, RFD #2, Mayo.
District No. 4—Nathan Hill, Rt. 1, Box 106, Branford.
District No. 5—Lewin Jones, Star Route, Mayo.

MEMBERS OF THE BOARD OF PUBLIC INSTRUCTION

Dale Buchanan, Rt. 1, Mayo.
Herman Frier, RFD 1, Mayo.
R. C. Land, Rt. 2, Box 84, Mayo.
Marvin O. Sullivan, RFD 2, Mayo.
Albert Land, Mayo.

JUSTICES OF THE PEACE

(Non)

CONSTABLES

District No. 1—L. J. Byrd, RFD #2, Branford.
District No. 2—C. F. (Dick) Hart, Mayo.

LAKE

COUNTY SEAT—TAVARES

County Judge—W. Troy Hall, Jr.
Sheriff—Willis V. McCall.
Clerk Circuit Court—Frank E. Owens.
County Assessor of Taxes—R. G. Cassady.
Tax Collector—Mrs. Pearl L. Cullen.
Superintendent of Public Instruction—L. J. Jenkins.
County Surveyor—T. O. Moorhead.
Supervisor of Registration—Katherine L. Baker.
Judge Small Claims Court—Robert E. Pierce.

COUNTY COMMISSIONERS

District No. 1—Cecil C. Theus, Box 612, Leesburg.
District No. 2—J. C. Cowart, Mascotte.
District No. 3—Jack H. Hooten, Box 488, Clermont.

District No. 4—O. M. Simpson, Box 526, Mount Dora.
District No. 5—Fred E. Cross, Altoona.

MEMBERS OF THE BOARD OF PUBLIC INSTRUCTION

M. O. Buster Williams, Box 97, Mt. Dora.
L. M. Holloway, Jr., 805 Wilson Avenue, Leesburg.
Edwin Mattson, Jr., Box 328, Mascotte.
Fred H. Adkinson, Minneola.
Paul William Bryan, P. O. Box 314, Umatilla.

LEE

COUNTY SEAT—FT. MYERS

County Judge—Elmer O. Friday, Jr.
Sheriff—Flanders Thompson.
Clerk Circuit Court—D. T. Farabee.
County Assessor of Taxes—W. Stanley Hanson, Jr.
Tax Collector—James B. Roberts.
Superintendent of Public Instruction—Ray Tipton.
Prosecuting Attorney—Frank A. Pavese.
Supervisor of Registration—Mrs. Clarence Clutz.
Judge Small Claims Court—Charles M. Roberts.
County Surveyor—J. C. Amis, Jr.

COUNTY COMMISSIONERS

District No. 1—Mack H. Jones, 1266 Bridge Road, Fort Myers.
District No. 2—George S. Hunter, Box 808, Fort Myers.
District No. 3—Herman Hastings, 404 N. Danley Drive, Page Park, Ft. Myers.
District No. 4—J. Fred Huber, Box 1373, Fort Myers.
District No. 5—Wilson Pigott, 4450 Glenwood Avenue, Tice.

MEMBERS OF THE BOARD OF PUBLIC INSTRUCTION

Earl Hord, 2543 Second Street, Fort Myers.
Carl J. Michael, 2613 Cleveland Avenue, Fort Myers.
Walter F. Hasley, Rt. 2, Box 341, Fort Myers.
Comer J. Bowden, 2329 McGregor Blvd., Ft. Myers.
Gilbert H. Moore, Rt. 2, Fort Myers.

JUSTICES OF THE PEACE

(None)

CONSTABLES

District No. 1—Kingsmore Johnson, Jr., Box 194, Boca Grande.

LEON

COUNTY SEAT—TALLAHASSEE

County Judge—James C. Gwynn.
Sheriff—W. P. Joyce.
Clerk Circuit Court—George G. Crawford.
County Assessor of Taxes—John P. Brown.
Tax Collector—W. Kenneth Collins.
Superintendent of Public Instruction—Amos P. Godby.
County Surveyor—Broward P. Davis.
Prosecuting Attorney—Sylvan Strickland.
Supervisor of Registration—Miss Hattie L. Coles.
Judge Small Claims Court—William F. Daniel.
Judge Juvenile Court—Rufus O. Jefferson.

COUNTY COMMISSIONERS

District No. 1—L. B. Levins, 821 Ingleside, Tallahassee.
District No. 2—J. Christie Hall, 1831 Meridian Road, Tallahassee.
District No. 3—J. G. Whiddon, 210 W. Gaines, Tallahassee.
District No. 4—H. G. Easterwood, 1854 Belle Vue Way, Tallahassee.
District No. 5—Thomas I. Brown, Jr., P. O. Box 583, Tallahassee.

MEMBERS OF THE BOARD OF PUBLIC INSTRUCTION

W. T. Moore, Jr., P. O. Box 986, Tallahassee.
J. D. Johnson, Rt. 2, Box 411, Tallahassee.
T. B. Revell, 2405 Jackson Bluff Road, Tallahassee.
Louis Hill, P. O. Box 269, Tallahassee.
J. Allen Stiles, Jr., c/o Cherokee Hotel, Tallahassee.

LEVY

COUNTY SEAT—BRONSON

County Judge—Wilbur F. Anderson.
Sheriff—J. W. Turner.
Clerk Circuit Court—Ernest Stephens.

County Assessor of Taxes—Dogan S. Cobb.
Tax Collector—John H. Hardee.
Superintendent of Public Instruction—Alvin E. Mikell.
Supervisor of Registration—Mrs. Louise N. Sale.
Prosecuting Attorney—S. E. Wasson.

COUNTY COMMISSIONERS

District No. 1—Carroll W. Gilbert, Bronson.
District No. 2—David W. Meeks, Chiefland.
District No. 3—John F. Yearty, Gulf Hammock.
District No. 4—Pete Baylor, Cedar Key.
District No. 5—Wardell R. Fugate, Williston.

MEMBERS OF THE BOARD OF PUBLIC INSTRUCTION

Stewart B. Brock, RFD, Trenton.
Burton J. Walrath, Cedar Key.
Elliot W. Whitehurst, Williston.
Cecil A. Stanley, P. O. Box 368, Chiefland.
Richard A. Lynch, Box 131, Yankeetown.

LIBERTY

COUNTY SEAT—BRISTOL

County Judge—J. Rayburn Peddie.
Sheriff—L. C. Rankin.
Clerk Circuit Court—W. A. Woodward.
County Assessor of Taxes—W. F. Bateman.
Tax Collector—A. L. Summers.
Superintendent of Public Instruction—Jack H. Summers.
Supervisor of Registration—Bessie Reece.

COUNTY COMMISSIONERS

District No. 1—Howard Hornsby, Rock Bluff.
District No. 2—George Norris Peddie, Bristol.
District No. 3—Frank J. Kirkland, Sumatra.
District No. 4—D. L. Sykes, Hosford.
District No. 5—Joe Edd Ward, Telogia.

MEMBERS OF THE BOARD OF PUBLIC INSTRUCTION

Clifford Whittle, Rock Bluff.
J. A. Walden, Bristol.

Clyde C. Sumner, Bristol.
D. F. Loney, Jr., Hosford.
Alfred A. Beck, Telogia.

JUSTICES OF THE PEACE

District No. 1—Albert Evans, Bristol.
District No. 4—J. W. Howell, Hosford.

CONSTABLES

District No. 1—Rufus Reddick, Bristol.
District No. 4—Fate Ferrell, Hosford.

MADISON

COUNTY SEAT—MADISON

County Judge—Curtis D. Earp.
Sheriff—Simmie H. Moore.
Clerk Circuit Court—Dale M. Leslie.
County Assessor of Taxes—A. H. Armstrong.
Tax Collector—Pat Millinor.
Superintendent of Public Instruction—Griffin Bishop.
Prosecuting Attorney—Ernest M. Page, Jr.
Supervisor of Registration—Arthur E. Ragans.
Surveyor—John W. Wadsworth.
Judge Small Claims Court—Alice C. Williams.

COUNTY COMMISSIONERS

District No. 1—Wilbur G. Rutherford, Madison.
District No. 2—Elzie King, Route 4, Greenville.
District No. 3—Grover C. Cone, Greenville.
District No. 4—D. W. Chason, Rt. 3, Greenville.
District No. 5—Coleman Richardson, Route 2, Madison.

MEMBERS OF THE BOARD OF PUBLIC INSTRUCTION

Alex H. Smith, 403 Base Street.
Russ Dugan, Rt. 3, Madison.
T. P. McLeod, Jr., Greenville.
W. H. (Billy) Bailey, Jr., RFD, Shady Grove.
Marcus W. Cherry, Jr., Lee.

JUSTICES OF THE PEACE

District No. 1—Frank Littleton, Madison.
District No. 2—Clyde Walker, Box 32, Madison.
District No. 5—A. L. Leggett, Greenville.

CONSTABLES

District No. 1—James E. Collins, Madison.
District No. 2—A. E. Fraleigh, Jr., Madison.
District No. 5—A. O. Sistrunk, Greenville.

MANATEE

COUNTY SEAT—BRADENTION

County Judge—Robert E. Hensley.
Sheriff—Roy F. Baden.
Clerk Circuit Court—M. T. McInnis.
County Assessor of Taxes—James A. Howze, Jr.
Tax Collector—Gilbert E. Johnson.
Superintendent of Public Instruction—J. Hartley Blackburn.
Prosecuting Attorney—Walter R. Talley.
Supervisor of Registration—Lendell Sharer.
County Surveyor—Karl Squires.

COUNTY COMMISSIONERS

District No. 1—John G. Jones, 101 15th Street, W. Bradenton.
District No. 2—H. C. Slaughter, 2216 7th St., Palmetto.
District No. 3—Irwin Klemmer, Rt. 3, Box 84K, Bradenton.
District No. 4—Elmer Bustle, 809 Orange Ridge Road, East Bradenton.
District No. 5—Tom W. Jennings, P. O. Box 1236, Bradenton.

MEMBERS OF THE BOARD OF PUBLIC INSTRUCTION

J. P. Harllee, Jr., P. O. Box 8, Palmetto.
Robert E. Willis, 1212 Manatee Avenue, W., Bradenton.
Mary E. Mulvee, 3330 9th St., East, Bradenton.
R. H. Prine, Box 69, Bradenton.
Walter W. Council, Route 2, Palmetto.

JUSTICES OF THE PEACE

District No. 6—Frank Schaub, 318 12th St. West, Bradenton.
District No. 11—Joe E. Michael, Jr., P. O. Box 92, Parrish.

CONSTABLES

District No. 1—Raymond D. Ely, 805 15th Avenue, Palmetto.
District No. 6—Henry W. Johnson, 117 29th St., W. Bradenton.
District No. 11—T. A. Hendry, P. O. Box 16, Parrish.

MARION

COUNTY SEAT—OCALA

County Judge—Lewis O. Myers, Jr.
Sheriff—F. L. McGehee.
Clerk Circuit Court—John F. Nicholson.
County Assessor of Taxes—Ernest C. Nott.
Tax Collector—L. R. Bracken.
Superintendent of Public Instruction—Broward Lovell.
County Surveyor—Jack W. Jernigan.
Supervisor of Registration—Fannie R. Pasteur.
Judge Small Claims Court—William F. Blowers.

COUNTY COMMISSIONERS

District No. 1—W. L. Tomlinson, Box 306, Ocala.
District No. 2—E. E. Mills, Morriston.
District No. 3—Vernon Goïn, Route 2, Box 124, Ocala.
District No. 4—W. A. Perkins, Jr., 108 S. Main St., Ocala.
District No. 5—Julius C. Martin, Fort McCoy.

MEMBERS OF THE BOARD OF PUBLIC INSTRUCTION

George W. Newsom, 235 S. Central St., Ocala.
B. B. Beck, Rt. 3, Ocala.
Key Scales, Jr., Weirsdale.
W. W. Griffin, Jr., 1130 Oneota Street, Ocala.
Louis H. Marsh, Eureka.

MARTIN

COUNTY SEAT—STUART

County Judge—Evans Crary, Jr.
Sheriff—Roy C. Baker.
Clerk Circuit Court—Mrs. Dorothy Pierce.
County Assessor of Taxes—A. C. Courson.
Tax Collector—L. C. Kickliter.

Superintendent of Public Instruction—Thomas L. Crook.
Prosecuting Attorney—T. T. Oughterson.
Supervisor of Registration—Zola Blakeslee.
Judge Small Claims Court—Theodore C. Houk.

COUNTY COMMISSIONERS

District No. 1—Seymour Gideon, Box 2165, Jensen Beach.
District No. 2—Marvin H. Rowell, Box 1271, Stuart.
District No. 3—E. J. Arnold, P. O. Box 51, Hobe Sound.
District No. 4—C. W. Leighton, P. O. Box 323, Stuart.
District No. 5—Guy F. Boyd, P. O. Box 814, Stuart.

MEMBERS OF THE BOARD OF PUBLIC INSTRUCTION

T. R. Hellier, Jensen Beach.
Henry G. Kindred, Box 392, Stuart.
Mrs. Ted R. Chambers, Box 176, Hobe Sound.
Frank DeStefano, Box 323, Stuart.
O. D. Hataway, Box 2, Indiantown.

JUSTICES OF THE PEACE

District No. 2—James W. Pegram, Box 5, Stuart.
District No. 4—W. C. Caveny, Box 152, Indiantown.

CONSTABLES

District No. 2—Marvin H. Crowe, Hobe Sound.
District No. 4—J. A. Dease, Box 123, Indiantown.

MONROE

COUNTY SEAT—KEY WEST

County Judge—Raymond R. Lord.
Sheriff—John M. Spottswood.
Clerk Circuit Court—Earl R. Adams.
Clerk Criminal Court Record—Harry Dongo.
Judge Criminal Court Record—Thomas S. Caro.
Solicitor, Criminal Court Record—Allan B. Cleare, Jr.
Judge Juvenile Court—Eva Warner Gibson.
County Assessor of Taxes—Joe Allen.
Tax Collector—Howard E. Wilson.
Superintendent of Public Instruction—Horace O'Bryant.
Supervisor of Registration—William Billy Freeman.
Judge Small Claims Court—Paul E. Esquinaldo.

COUNTY COMMISSIONERS

District No. 1—A. Maitland Adams, 1101 Casa Marina Court, Key West.

District No. 2—William A. Freeman, Jr., 724 Eaton St., Key West.

District No. 3—Clarence S. Higgs, 517 Grinnell St., Key West.

District No. 4—Gerald Saunders, 1716 South St., Key West.

District No. 5—Harry Harris, Tavernier.

MEMBERS OF THE BOARD OF PUBLIC INSTRUCTION

William R. Warren, Jr., P. O. Box 226, Key West.

Gerald H. Adams, P. O. Box 230, Key West.

Keller Watson, 917 Southard Street, Key West.

Glynn R. Archer, 1214 Von Phister Street, Key West.

Ruth Alice Campbell, Box 181, Marathon.

JUSTICES OF THE PEACE

District No. 1—Edelmiro Morales, 611 Grinell St., Key West.

District No. 2—Roy Hamlin, 821 Whitehead St., Key West.

District No. 3—George J. Rawlins, Islamorada.

CONSTABLES

District No. 1—Laura R. Johnson, 1111 Southard St., Key West.

District No. 2—Jose Espinosa, 821 Whitehead St., Key West.

District No. 3—Donald MacDonald, Box 171, Marathon.

NASSAU

COUNTY SEAT—FERNANDINA

County Judge—J. E. Weatherford.

Sheriff—Herbert J. Youngblood.

Clerk Circuit Court—T. W. Brown.

County Assessor of Taxes—E. N. McKendree.

Tax Collector—Ira W. Hall.

Superintendent of Public Instruction—John T. Weisner.

Supervisor of Registration—Mrs. Marie B. Struss.

Judge Small Claims Court—E. V. Garcia.

County Surveyor—Hugh M. Thigpen.

COUNTY COMMISSIONERS

District No. 1—John T. Ferreira, 129 N. 4th Street, Fernandina Beach.
District No. 2—W. N. Galphin, Fernandina Beach.
District No. 3—H. S. McKendree, Yulee.
District No. 4—Kelly E. Walker, Hilliard.
District No. 5—W. M. Rowe, Rt. 2, Box 87, Hilliard.

MEMBERS OF THE BOARD OF PUBLIC INSTRUCTION

Frank E. Walters, Jr., 816 Stanley Drive, Fernandina Beach.
Hubert N. Vanzant, Hilliard.
J. W. Higginbotham, P. O. Box 42, Callahan.
B. T. O'Quinn, Casen Curve, Fernandina Beach.
Walter J. Murray, Rt. 1, Fernandina Beach.

JUSTICES OF THE PEACE

District No. 1—Felton N. Moore, Yulee.
District No. 5—Leon C. Hodges, P. O. Box 147, Callahan.
District No. 6—I. T. Blake, P. O. Box 127, Hilliard.

CONSTABLES

District No. 1—C. P. Rutishauser, P. O. Box 310, Fernandina Beach.
District No. 5—Haywood A. Dyal, P. O. Box 34, Callahan.
District No. 6—R. E. Johnson, Hilliard.

OKALOOSA

COUNTY SEAT—CRESTVIEW

County Judge—Wilbur F. Osburn.
Sheriff—Ray Wilson.
Clerk Circuit Court—Cecil L. Anchors.
County Assessor of Taxes—J. H. Vaughan.
Tax Collector—Cortez L. Campbell.
Superintendent of Public Instruction—Lance C. Richbourg.
Supervisor of Registration—Gladys V. Craig.
County Attorney—William D. Barrow.
Judge Small Claims Court—Harry Booth.
County Surveyor—Homer Keen.

COUNTY COMMISSIONERS

District No. 1—C. L. Fleming, Laurel Hill.

District No. 2—Ezra N. Cook, Rt. 1, Baker.
District No. 3—Grady Garrett, 1097 N. Pearl Street, Crestview.
District No. 4—Garvis Wesley Nowling, Box 38, Fort Walton Beach.
District No. 5—Walter S. Spence, Box 208, Niceville.

MEMBERS OF THE BOARD OF PUBLIC INSTRUCTION

M. A. Fortune, Rt. 1, Laurel Hill.
J. E. Brunson, Box 57, Destin.
I. P. Cadenhead, 496 E. Cobb Avenue, Crestview.
Bryan Smith, Rt. 1, Holt.
Raymond L. Nicholson, Box 184, Niceville.

JUSTICES OF THE PEACE

District No. 3—A. E. Locke, 411 Texas Avenue, Crestview.
District No. 6—Howard W. Gill, P. O. Box 722, Ft. Walton Beach.

CONSTABLES

District No. 1—Walter W. Sanders, Laurel Hill.
District No. 3—J. D. Stricklin, Crestview.
District No. 6—Carson Turlington, Box 147A, Star Rt., Ft. Walton Beach.

OKEECHOBEE

COUNTY SEAT—OKEECHOBEE

County Judge—G. E. Bryant, Jr.
Sheriff—J. C. McPherson.
Clerk Circuit Court—Haynes E. Williams.
County Assessor of Taxes—Robert La Martin.
Tax Collector—Athleon Alderman.
Superintendent of Public Instruction—Omar L. Hunt.
Prosecuting Attorney—G. C. Durrance.
Supervisor of Registration—Nora Bachand.
County Surveyor—R. E. Willis.
Judge Small Claims Court—Otis Whitehurst.

COUNTY COMMISSIONERS

District No. 1—Lee Hillis, Ft. Drum, Okeechobee.
District No. 2—R. J. Robinson, Box 1384, Okeechobee.

District No. 3—J. M. Hayes, Box 624, Okeechobee.

District No. 4—John F. Pearce, Okeechobee.

District No. 5—Morise Thomas, P. O. Box 87, Rt. 1, Okeechobee.

MEMBERS OF THE BOARD OF PUBLIC INSTRUCTION

Salter R. Watford, Okeechobee.

Hope L. Hendry, Box 372, Okeechobee.

Enola H. Elledge, Okeechobee.

J. Hubert Harden, S. W. 14th St., Okeechobee.

Dozier Smith, P. O. Box 115, Okeechobee.

ORANGE

COUNTY SEAT—ORLANDO

County Judge—George E. Adams.

Sheriff—S. D. Starr.

Clerk Circuit Court—Arthur W. Newell.

Clerk Criminal Court of Record—Charles E. Limpus.

Judge Criminal Court of Record—Richard H. Cooper.

Solicitor Criminal Court of Record—Warren H. Edwards.

Judge Juvenile Court—Mrs. Mattie H. Farmer.

County Assessor of Taxes—Mrs. Helen Bennett.

Tax Collector—C. A. Cheesman.

Superintendent of Public Instruction—Robert Earl Kipp.

County Surveyor—William C. Hart.

Supervisor of Registration—Dixie P. Barber.

Judge Small Claims Court—Sylvan McElroy.

COUNTY COMMISSIONERS

District No. 1—James T. Cooper, 728 N. Summerlin St., Orlando.

District No. 2—John H. Talton, Dream Lake, Apopka, Florida.

District No. 3—A. D. Mims, Winter Garden.

District No. 4—F. B. Surguine, Jr., 218 E. Copeland Drive, Orlando.

District No. 5—Jack W. McDowall, 1360 Alabama Drive, Winter Park.

MEMBERS OF THE BOARD OF PUBLIC INSTRUCTION

Mrs. Leslie Turner, 1218 Conway Rd., Orlando, Florida.
H. E. Smith, Apopka.
Florence Fishback, 410 Holden Ave., Orlando.
Robert N. Heintzelman, 600 29th Street, Orlando.
Brantley Burcham, 1720 Ivanhoe Blvd., Orlando.

JUSTICES OF THE PEACE

District No. 1—E. G. Duckworth, 59 E. Washington St., Orlando.
District No. 2—Johnie A. McLeod, Box 1326, Apopka.
District No. 3—C. M. Tucker, P. O. Box 484, Winter Garden.

CONSTABLES

District No. 1—Melvin H. Wills, 59 E. Washington St., Orlando.
District No. 2—Fred L. Risener, Box 396, Apopka.
District No. 3—Carl G. Sanders, P. O. Box 1726, Ocoee.

OSCEOLA

COUNTY SEAT—KISSIMMEE

County Judge—O. P. Johnson.
Sheriff—Robert M. Buckels.
Clerk Circuit Court—Glenn Ray.
County Assessor of Taxes—Wade L. Lanier, Jr.
Tax Collector—W. E. Pound.
Superintendent of Public Instruction—James C. Tyson.
Prosecuting Attorney—Phillip R. Kelley.
County Surveyor—William J. Johnston.
Supervisor of Registration—Dorothy Barber Purdy.
Judge Small Claims Court—Fred C. Snodgrass.

COUNTY COMMISSIONERS

District No. 1—Oren Brown, 14 Broadway, Kissimmee.
District No. 2—John J. Robertson, 1013 N. Main St., Kissimmee.
District No. 3—Eugene Simmons, Route 1, Box 63, Kissimmee.
District No. 4—Leon E. Godwin, P. O. Box 14, St. Cloud.
District No. 5—L. J. Harvey, Kenansville.

MEMBERS OF THE BOARD OF PUBLIC INSTRUCTION

S. Miles Sharp, P. O. Box 273, Kissimmee.
Ralph Yates, Kissimmee.
Dan Armstrong, 1010 Conn. Avenue, St. Cloud.
Mrs. Louise G. Hettinger, Box 625, St. Cloud.
George H. Kempfer, Star Route, Melbourne.

JUSTICES OF THE PEACE

District No. 1—W. Paul Riggs, P. O. Box 332, Kissimmee.
District No. 2—James E. Mozley, Box 224, St. Cloud.

CONSTABLES

District No. 1—Mack McClain, Kissimmee.
District No. 2—George B. Jeffers, St. Cloud.

PALM BEACH

COUNTY SEAT—WEST PALM BEACH

County Judge—Richard P. Robbins.
Sheriff—John F. Kirk.
Clerk Circuit Court—J. Alex Arnette.
Judge Criminal Court Record—Edw. G. Newell.
Judge Criminal Court of Record—Hugh MacMillan.
Solicitor Criminal Court Record—Charles A. Nugent, Jr.
Clerk Criminal Court Record—John B. Dunkle.
County Assessor of Taxes—James M. Owens, Jr.
Tax Collector—Stetson O. Sproul.
Superintendent of Public Instruction—Howell L. Watkins.
Supervisor of Registration—DeWitt Upthegrove.
Judge Small Claims Court—F. A. Currie.

COUNTY COMMISSIONERS

District No. 1—Kenneth P. Foster, 5614 N. Poinsettia Ave., West Palm Beach.
District No. 2—Lake Lytal, 7200 W. Lake Dr., Lake Clark Shores, West Palm Beach.
District No. 3—Roy E. Michael, Jr., 304 S. "B" Street, Lake Worth.
District No. 4—Ben F. Sundy, 902 N. Swinton Ave., Delray Beach.
District No. 5—Paul Rardin, Jr., Box AA, Canal Point.

MEMBERS OF THE BOARD OF PUBLIC INSTRUCTION

Thurmond W. Knight, P. O. Box 98, Lake Park.

Robert R. Horner, 232 Southland Road, Palm Beach.

Harold A. Turner, P. O. Box 165, Boca Raton.

Henry O. Earwood, P. O. Box 901, Belle Glade.

Ralph H. Kettler, 7128 West Lake Drive, Lake Clark Shores, West Palm Beach.

JUSTICES OF THE PEACE

District No. 1—Alfred Weeks, Box 208, Jupiter.

District No. 2—Kenneth R. Nix, P. O. Box 207, Lake Park.

District No. 3—Robert H. Eaves, 20 1st Street, Arcade, West Palm Beach.

District No. 4—Robert C. Johnson, 701 11th Ave., No., Lake Worth.

District No. 6—Martin M. Kellenberger, 613 S.E. 4th Ave., Delray Beach.

District No. 7—Robert T. Bardin, Canal Point.

District No. 8—Mrs. Allese S. Cherry, Box 71, Belle Glade.

CONSTABLES

District No. 1—Glynn E. Mayo, Box 491, Jupiter.

District No. 2—Eugene H. Pulch, 334 Illex Road, Box 215, Lake Park.

District No. 3—Hugh Anderson, Box 739, West Palm Beach.

District No. 4—Thomas K. Evans, Box 378 D, Davis Rd., Lake Worth.

District No. 6—W. B. Wheeler, Box 444, Delray Beach.

District No. 7—Francis W. Cross, Canal Point.

District No. 8—W. R. Kirk., 148 Royal Palm Way, Belle Glade.

PASCO

COUNTY SEAT—DADE CITY

County Judge—W. H. Brewton.

Sheriff—F. Leslie Bessenger.

Clerk Circuit Court—Stanley C. Burnside.

County Assessor of Taxes—J. Ed Bryant.

Tax Collector—Cecil L. Smith.

Superintendent of Public Instruction—Chester Ward Taylor, Jr.
Supervisor of Registration—Mrs. Dove C. Falls.
Prosecuting Attorney—Gene H. Auvil.
Judge Small Claims Court—Eric E. Wagner.
County Surveyor—C. Fred Deuel.

COUNTY COMMISSIONERS

District No. 1—Kenneth J. Smith, 1109 Pinellas Avenue, Dade City.
District No. 2—Fred W. Gill, Box 1298, Zephyrhills.
District No. 3—Melton E. Godwin, Route 1, Land-O-Lakes.
District No. 4—Archie E. Storch, P. O. Box 1, San Antonio.
District No. 5—Arthur H. Stevens, New Port Richey.

MEMBERS OF THE BOARD OF PUBLIC INSTRUCTION

Mrs. Mack Anderton, Rt. 1, Mitchell Street, Dade City.
Margaretta C. Witt, P. O. Box 259, Zephyrhills
Carl Hatcher, New Port Richey, Florida.
C. P. McCabe, San Antonio, Box 76.
Edgar H. Kirkland, Rt. 1, Box 935, Lutz.

JUSTICES OF THE PEACE

District No. 1—George E. Henry, P. O. Box 1, Dade City.
District No. 2—David A. Dowling, Box 382, New Port Richey.
District No. 3—J. Gregg O'Berry, Box 272, Lacoochee.

CONSTABLES

District No. 1—Paul J. Conner, P. O. Box 313, Dade City.
District No. 2—Joseph J. Fraddosio, P. O. Box 51, New Port Richey.
District No. 3—J. E. Stanley, Box 37, Lacoochee.

PINELLAS

COUNTY SEAT—CLEARWATER

County Judge—Ray E. Ulmer.
County Judge—(Additional)—Richard A. Miller.
Sheriff—Donald S. Genung.
Clerk Circuit Court—Avery W. Gilkerson.
County Assessor of Taxes—H. H. Sterling.
Tax Collector—L. W. Lambert.

Superintendent Public Instruction—Floyd T. Christian.
Prosecuting Attorney—Royce L. Kilpatrick.
Supervisor of Registration—Wilda J. Cook.
County Surveyor—William H. Thompson.
Judge of the Civil and Criminal Court of Record—Joseph P. McNulty.
Judge Juvenile Court—Charles O. Parks, Jr.

COUNTY COMMISSIONERS

District No. 1—Edward H. LaVoie, 1540 13th Street N., St. Petersburg.
District No. 2—Harry R. Chadwick, Jr., 6780-29th Ave., N., St. Petersburg.
District No. 3—Charles R. Fischer, 112 Palmetto Lane, Largo.
District No. 4—A. L. Anderson, 2641 Tifton Street S., Gulfport.
District No. 5—R. Hosey Wick, 145 Ricardo Way, Snell Isle., St. Petersburg.

MEMBERS OF THE BOARD OF PUBLIC INSTRUCTION

Miss Frances Belcher, 1949 Belcher Rd., Largo.
Charles E. Helman, Jr., 6356 7th Avenue North, St. Petersburg.
Mildred E. Day, 1946 Caesar Way South, St. Petersburg.
Elwyn C. Vevier, 103 Orangeview Street, Clearwater.
James E. Hendry, 409 Snell Isle Blvd., St. Petersburg 4.
Wm. H. Williams, 1032 Mohawk St., Clearwater.
Marjorie D. Whitley,. 11340-6th St., East, Treasure Island.

JUSTICES OF THE PEACE

District No. 1—Robert J. Pauley, 300 3rd Avenue, No., St. Petersburg.
District No. 2—R. J. McDermott, First Federal Bldg., Clearwater.
District No. 3—Julius L. Adams, P. O. Box 253, Safety Harbor.
District No. 4—J. S. Register, 616 S. Pinellas Ave., Tarpon Springs.
District No. 5—Silas E. Daniel, Jr., 1644 First Ave., N., St. Petersburg.

CONSTABLES

District No. 1—Earl D. Hitchins, 4365 78th Ave., No., St. Petersburg.

District No. 2—George D. Massey, 1275 Belleair Blvd., Clearwater.
District No. 3—Percy P. Vasbinder, Rt. 2, Box 395, Clearwater.
District No. 4—Walter H. Carey, Box 722, Tarpon Springs.
District No. 5—Douglas A. Rodenbaugh, 14077 N. Bayshore Dr. Madeira Beach.

POLK

COUNTY SEAT—BARTOW

County Judge—Chester M. Wiggins.
Sheriff—Hagan Parrish.
Clerk Circuit Court—D. H. Sloan, Jr.
Clerk Criminal Court—Robert Haslett.
Judge Criminal Court Record—Roy H. Amidon.
Solicitor Criminal Court Record—J. H. Willson
County Assessor of Taxes—John B. White.
Tax Collector—Ray C. Clements.
Superintendent of Public Instruction—Claude Harden, Sr.
County Surveyor—F. T. Oller.
Supervisor of Registration—Hugh E. Carlton.
Judge of the Juvenile Court—G. Bowdon Hunt.

COUNTY COMMISSIONERS

District No. 1—Roy P. Gladney, P. O. Box 725, Mulberry.
District No. 2—Julian C. Durrance, P. O. Box 805, Ft. Meade.
District No. 3—Eugene A. Laurent, P. O. Box 1022, Bartow.
District No. 4—John B. Thornhill, 1245 E. Lake Elbert Drive, Winter Haven.
District No. 5—Aldine Combee, Rt. 5, Box 1068, Lakeland.

MEMBERS OF THE BOARD OF PUBLIC INSTRUCTION

Frank W. Myers, 1914 Pawnee Trail, Lakeland.
Gussie Sullivan, Frostproof.
Fitzhugh T. Read, 695 W. Stuart Street, Bartow.
Austin T. Race, Jr., 1240 11th N.E., Winter Haven.
P. M. Fussell, Polk City.

JUSTICES OF THE PEACE

District No. 1—Geo. T. Harned, Box 515, Mulberry.
District No. 2—Henry Mitchell, Box 185, Frostproof.

District No. 3—Frank C. Stanley, Jr., Box 222, Auburndale.

District No. 4—Walter G. Bell, Van Skiver Bldg., Winter Haven.

District No. 5—J. Tom Watson, P. O. Box 38, Lakeland.

CONSTABLES

District No. 1—Pick Samson, Sr., P. O. Box 911, Mulberry.

District No. 2—Harry E. Godwin, P. O. Box 3, Fort Meade.

District No. 3—W. H. Mock, P. O. Box 702, Bartow.

District No. 4—Otha C. Stringfellow, Box 1246, Winter Haven.

District No. 5—Monroe Brannen, P. O. Box 942, Lakeland.

PUTNAM

COUNTY SEAT—PALATKA

County Judge—Wm. E. Warren.
Sheriff—E. W. Pellicer.
Clerk Circuit Court—A. W. Nichols, Jr.
County Assessor of Taxes—Louis E. Tenney.
Tax Collector—G. D. Bogue.
Superintendent of Public Instruction—William M. Thomas.
County Surveyor—S. H. Fortune.
Supervisor of Registration—Mrs. Jessie T. Carswell.
Judge Small Claims Court—Edward L. Bush.

COUNTY COMMISSIONERS

District No. 1—T. C. Douglas, Welaka.
District No. 2—Joseph E. Thornton, 525 Emmett St., Palatka.
District No. 3—Louis Broer, East Palatka.
District No. 4—R. B. Lilly, Florahome.
District No. 5—Woodrow W. Tilton, c/o Circle Bar Ranch, Palatka.

MEMBERS OF THE BOARD OF PUBLIC INSTRUCTION

Geo. C. Miller, Jr., Crescent City.
W. H. Beasley, P. O. Box 10, Palatka.
Mrs. Loubelle Tyre Long, Rt. 3, Box 139, Palatka.
W. W. (Bill) Stockton, 2211 Fairway Avenue, Palatka.
Kelley Smith, P. O. Box 387, Palatka.

JUSTICES OF THE PEACE

District No. 1—J. M. (Jimmy) Jackson, Crescent City.
District No. 8—C. R. Kemp, P. O. Box 254, Palatka.

CONSTABLES

District No. 1—Leslie B. Pigue, Box 525, Crescent City.
District No. 8—C. M. Livingston, Palatka.

ST. JOHNS

COUNTY SEAT—ST. AUGUSTINE

County Judge—Chas. C. Mathis, Jr.
Sheriff—L. O. Davis, Jr.
Clerk Circuit Court—Hiram Faver.
County Assessor of Taxes—Robert Hendrick Mattox.
Tax Collector—R. D. Hill.
Superintendent of Public Instruction—W. Douglas Hartley.
Supervisor of Registration—Mrs. T. F. Ellzey.
Judge Small Claims Court—Robert A. Andreu.

COUNTY COMMISSIONERS

District No. 1—Edgar L. Cooksey, P. O. Box 909, St. Augustine.
District No. 2.—W. E. Byrd, Elkton.
District No. 3—George M. Beach, Box 186, Hastings.
District No. 4—Richard L. Parks, Jr., Box 870, St. Augustine.
District No. 5—Dan F. Mickler, P. O. Box 1033, St. Augustine.

MEMBERS OF THE BOARD OF PUBLIC INSTRUCTION

Allen D. Nease, Box 1339, St. Augustine.
Arthur R. Kelly, 494 Arricola Avenue, St. Augustine.
Clyde P. Smith, Hastings.
O. A. Allbritton, 2 Masters Drive, St. Augustine.
Edward B. LeMaster III, Ponte Vedra Beach.

JUSTICES OF THE PEACE

District No. 9—M. A. Pellicer, P. O. Box 1005, St. Augustine.
District No. 11—K. G. Bailey, Hastings.

CONSTABLES

District No. 9—Noah J. Carter, Box 1233, St. Augustine.
District No. 11—Harold Hart, P. O. Box 554, Hastings.

ST. LUCIE

COUNTY SEAT—FT. PIERCE

County Judge—Flem C. Dame.
Sheriff—J. R. Norvell.
Clerk Circuit Court—W. C. Baggett.
County Assessor of Taxes—Calvin P. Poppell.
Tax Collector—Curtis M. James.
Superintendent of Public Instruction—Ben L. Bryan.
Prosecuting Attorney—B. A. Bittan, Jr.
Supervisor of Registration—Elizabeth Summerlin.
Surveyor—J. W. Whitice.
Judge Small Claims Court—Walter M. Rogers.

COUNTY COMMISSIONERS

District No. 1—B. Y. Free, Box 636, Ft. Pierce.
District No. 2—E. L. Taylor, Box 373, Fort Pierce.
District No. 3—N. W. Jorgensen, Rt. 1, Box 192, Fort Pierce.
District No. 4—Melvin E. Shaffner, Box 688, Fort Pierce.
District No. 5—J. D. Nelson, P. O. Box 809, Fort Pierce.

MEMBERS OF THE BOARD OF PUBLIC INSTRUCTION

E. C. Collins, P. O. Box 466, Fort Pierce.
M. Kirby Hayes, 810 Tumblin-Kling Rd., Fort Pierce.
Wallace L. Gray, P. O. Box 305, Fort Pierce.
Jack King, Rt. 3, Orange Avenue, Ft. Pierce.
Clyde W. Cato, P. O. Box 1058, Fort Pierce.

JUSTICES OF THE PEACE

District No. 1—George Williams Futch, Rt. 1, Ft. Pierce.
District No. 2—E. P. DeFriest, 221 S. 2nd St., Ft. Pierce.

CONSTABLES

District No. 1—Cody L. Bailey, Box 1044, Fort Pierce.
District No. 2—S. E. Richardson, 221 So. 2nd St., Fort Pierce.

SANTA ROSA

COUNTY SEAT—MILTON

County Judge—Mahlon C. McCall.
Sheriff—Bart D. Broxson.
Clerk Circuit Court—Ray C. Helms.

County Assessor of Taxes—R. Glenn Gibson.
Tax Collector—Archie Glover.
Superintendent of Public Instruction—Radford M. Locklin.
Supervisor of Registration—Bobby Jack Rivenbark.
County Attorney—W. D. Robertson.

COUNTY COMMISSIONERS

District No. 1—Albert Golden, P. O. Box 248, Milton.
District No. 2—F. M. Fisher, Box 32, Milton.
District No. 3—Richard (Dick) Finlay, Box 231, Jay.
District No. 4—Wilson Whitfield, Rt. 3, Milton.
District No. 5—Clifford Wilson, Harold.

MEMBERS OF THE BOARD OF PUBLIC INSTRUCTION

Haywood Hanna, Jr., Milton.
Macon Wise, Jay.
Earl Wolfe, Rt. #3, Milton.
Lee Brown, P. O. Box 241, Bagdad.
Brack Hudson, Rt. 2, Box 626, Milton.

JUSTICES OF THE PEACE

District No. 1—Thomas S. Maddox, Box 86, Milton.
District No. 2—Harold W. Black, P. O. Box 63, Bagdad.
District No. 3—J. L. Abbott, Box 1, Jay.
District No. 4—E. L. Bonifay, P. O. Box 428, Gulf Breeze.

CONSTABLES

District No. 1—Wade H. Cobb, Sr., Milton.
District No. 2—Aubrey Martin, P. O. Box 265, Bagdad.
District No. 3—C. L. Edeker, Jay.
District No. 4—Harvey Parker, Harold.
District No. 5—E. J. Hardy, Rt. 1, Milton.

SARASOTA

COUNTY SEAT—SARASOTA

County Judge—Russell D. Thomas.
Sheriff—Ross E. Boyer.
Clerk Circuit Court—W. A. Wynne.
County Assessor of Taxes—Glover E. Ashby.
Tax Collector—Miss Charlie Hagerman.
Superintendent of Public Instruction—Carl C. Strode.

Prosecuting Attorney—Thomas H. Stokes.
Supervisor of Registration—Virginia H. Meade.
Judge Small Claims Court—C. J. Wiersteiner.
County Surveyor—J. V. Mosby.

COUNTY COMMISSIONERS

District No. 1—Edwin F. McCann, 824 N. Orange Avenue, Sarasota.
District No. 2—G. Johnson Warren, 1464 Main Street, Sarasota.
District No. 3—James D. Neville, 8247 Midnite Pass Rd., Sarasota.
District No. 4—James A. Spanos, P. O. Box 2991, Sarasota.
District No. 5—Glenn E. Potter, 3030 Bee Ridge Road, Sarasota.

MEMBERS OF THE BOARD OF PUBLIC INSTRUCTION

Richard G. Tesar, 2800 Oak Street, Sarasota.
Philip H. Hiss, 1310 West Way Drive, Lido Shores, Sarasota.
William D. Bellamy, P. O. Box 303, Venice.
Barbara Parker Ingram, 1486 Hillview Drive, Sarasota.
Guy L. Langer, 686 Beverly Drive, Sarasota.

JUSTICES OF THE PEACE

District No. 1—George S. Fosler, 2846 Riverside Dr., Sarasota.
District No. 2—R. W. Thompson, Box 128, Laurel.

CONSTABLES

District No. 1—Edward A. Perpente, 2106 Waldemere St., Sarasota.
District No. 2—R. Bruce Rigby, P. O. Box 102, Nokomis.

SEMINOLE

COUNTY SEAT—SANFORD

County Judge—Wilson Alexander.
Sheriff—J. L. Hobby.
Clerk Circuit Court—O. P. Herndon.
County Assessor of Taxes—Mary E. Earle.
Tax Collector—John L. Galloway.
Superintendent of Public Instruction—R. T. Milwee.

Prosecuting Attorney—Karlyle Housholder.
Supervisor of Registration—Mrs. Camilla D. Bruce.
Judge, Small Claims Court—Frank Miller.

COUNTY COMMISSIONERS

District No. 1—John Krider, P. O. Box 1276, Sanford.
District No. 2—David M. Gatchel, 410 West 19th Street, Sanford.
District No. 3—W. L. Swofford, Altamonte Springs.
District No. 4—Vernon W. Dunn, P. O. Box 641, Fern Park.
District No. 5—Homer Little, 1012 Sanford Avenue, Sanford.

MEMBERS OF THE BOARD OF PUBLIC INSTRUCTION

John L. Brumley, Sanford.
J. A. Bistline, Longwood.
L. E. Jordan, Box 326, Oviedo.
Charles F. Harrison, Geneva.
W. A. Patrick, Sanford.

JUSTICES OF THE PEACE

District No. 3—Theo Aulin, Oviedo.
District No. 4—W. Hugh Duncan, Sanford.
District No. 6—Homer Sewell, Box 16, Altamonte Springs.

CONSTABLES

District No. 3—George A. Kelsey, Oviedo.
District No. 4—J. Q. Galloway, Box 86, Sanford.
District No. 6—W. A. Lewis, P. O. Box 213, Longwood.

SUMTER

COUNTY SEAT—BUSHNELL

County Judge—P. B. Howell.
Sheriff—M. H. Bowman.
Clerk Circuit Court—C. Burton Marsh.
County Assessor of Taxes—Joe D. Caruthers, Sr.
Tax Collector—Curtis Beville.
Superintendent of Public Instruction—Herbert Simmons.
County Surveyor—Truby W. Hunt.
Prosecuting Attorney—James W. West.
Supervisor of Registration—S. N. Graham, Sr.

COUNTY COMMISSIONERS

District No. 1—B. W. Caruthers, Oxford.
District No. 2—Leroy Smith, Box 142, Coleman.
District No. 3—A. D. Palmer, Wildwood.
District No. 4—Joe Hamilton, Bushnell.
District No. 5—Melvin Carlton, Webster.

MEMBERS OF THE BOARD OF PUBLIC INSTRUCTION

John Wallace, P. O. Box 155, Wildwood.
Carl L. Binger, Bushnell.
Jack Drawdy, Webster.
E. R. Smith, Coleman
Roy H. Caruthers, Oxford.

JUSTICES OF THE PEACE

District No. 3—A. M. Barlow, Wildwood.
District No. 4—Donald E. Fussell, Bushnell.
District No. 5—L. G. Green, Webster.
District No. 9—B. H. Stone, Coleman.

CONSTABLES

District No. 3—Macon L. Rutland, Wildwood.
District No. 4—Sterling Giddens, Bushnell.
District No. 5—Robert Fussell, Webster.
District No. 7—J. L. Fugate, Center Hill.
District No. 9—Cecil Partridge, Coleman.

SUWANNEE

COUNTY SEAT—LIVE OAK

County Judge—J. M. Hearn.
Sheriff—Hugh Lewis.
Clerk Circuit Court—John H. Rowland, Jr.
County Assessor of Taxes—Wm. Hubbard Gray.
Tax Collector—Lavaughn H. Greene.
Superintendent of Public Instruction—Rees Mills.
Supervisor of Registration—Jack M. Cross, Sr.

COUNTY COMMISSIONERS

District No. 1—Laure B. Roberson, Rt. 5, Live Oak.
District No. 2—Rudolph V. Scott, Rt. 4, Box 54-A, Live Oak.
District No. 3—Joe A. Boatright, Rt. 1, Box 113-A, Live Oak.

District No. 4—Leonard F. Stansel, Rt. 1, Box 17, Wellborn.
District No. 5—James F. Sanchez, Branford.

MEMBERS OF THE BOARD OF PUBLIC INSTRUCTION

Henry Vann, Duval Street, Live Oak.
Otto Dickman, Sr., Live Oak.
V. V. (Red) Brim, Rt. 5, Live Oak.
John S. Flood, Live Oak Laundry, Live Oak.
Thonis Barnett, O'Brien.

JUSTICES OF THE PEACE

District No. 1—J. T. Futch, 208 Seminole Ave., Live Oak.
District No. 3—T. J. McKeithen, Wellborn.

CONSTABLES

District No. 1—George L. Knight, Live Oak.
District No. 2—Woodrow Ellison, Rt. 1, Live Oak.
District No. 3—Charles W. Johnson, Wellborn.
District No. 4—L. D. (Drew) O'Steen, Wellborn.

TAYLOR

COUNTY SEAT—PERRY

County Judge—Byron Butler.
Sheriff—Maurice S. Linton.
Clerk Circuit Court—Felix A. Parker.
County Assessor of Taxes—A. J. Ezell.
Tax Collector—Odis Murphy.
Superintendent of Public Instruction—Alton H. Wentworth.
Supervisor of Registration—Mrs. Wiley Lee.
Judge Small Claims Court—Judson B. Faircloth.
County Surveyor—R. H. Woods.

COUNTY COMMISSIONERS

District No. 1—E. J. Tedder, Rt. 1, Box 51, Perry.
District No. 2—William H. King, P. O. Box 306, Perry.
District No. 3—J. J. Morgan, Rt. 2, Box 446, Perry.
District No. 4—R. L. Edwards, P. O. Box 432, Perry.
District No. 5—Johnnie Livingston, Box 362, Perry.

MEMBERS OF THE BOARD OF PUBLIC INSTRUCTION

Ellis W. Lipscomb, 708 West College, Perry.

Norman C. Hendry, Rt. 1, Perry.
J. H. Andrews, Shady Grove, Florida.
J. Louie Adams, Rt. 2, Perry.
Samuel S. Agner, Rt. 2, Box 41, Perry.

JUSTICES OF THE PEACE

District No. 1—E. T. Underwood, P. O. Box 493, Perry.

CONSTABLES

District No. 1—Henry Perry Sauls, 903 E. Green St., Perry.
District No. 3—J. T. Bodiford, Steinhatchee.

UNION

COUNTY SEAT—LAKE BUTLER

County Judge—S. B. Brooks.
Sheriff—John H. Whitehead.
Clerk Circuit Court—Robert A. Driggers.
County Assessor of Taxes—Marcus Howard.
Tax Collector—R. R. Pearce.
Superintendent of Public Instruction—T. Shephard Thomas.
Supervisor of Registration—Beatrice Courson.

COUNTY COMMISSIONERS

District No. 1—Dana Duke, RFD #2, Lake Butler.
District No. 2—Sinclair A. Bryan, P. O. Box 223, Raiford.
District No. 3—S. M. Brown, RFD 2, Lake Butler.
District No. 4—J. R. Bielling, Jr., Lulu.
District No. 5—Fred L. Thomas, RFD, Lulu.

MEMBERS OF THE BOARD OF PUBLIC INSTRUCTION

Donald G. Dukes, Rt. 1, Box 137, Lake Butler.
W. B. Bloodworth, Raiford.
Sidney Todd, Rt. 2, Box 99c, Lake Butler.
Silas Crawford, RFD, Lake Butler.
Ivan Williams, Rt. 1, Lulu.

JUSTICES OF THE PEACE

(none)

CONSTABLES

District No. 3—R. L. Rhoden, Raiford.

VOLUSIA

COUNTY SEAT—DELAND

County Judge—John S. Byington.
Sheriff—Rodney B. Thursby.
Clerk Circuit Court—Jess Mathas.
County Assessor of Taxes—Warren Jackson.
Tax Collector—Mrs. Cornelia S. Paul.
Superintendent of Public Instruction—John H. Smiley.
County Surveyor—Hugh F. Du Val.
Supervisor of Registration—Katherine S. Odham.
Judge Small Claims Court—James T. Nelson.
Judge Juvenile Court—Max Frank Massfeller.

COUNTY COMMISSIONERS

District No. 1—S. E. Stone, P. O. Box 145, DeLand.
District No. 2—Ralph W. Richards, 126 Marion St., Daytona Beach.
District No. 3—Grady B. Williamson, P. O. Box 1094, Daytona Beach.
District No. 4—James L. Dixon, 1221 Gamble Place, Daytona Beach.
District No. 5—Harris M. Saxon, P. O. Box 397, New Smyrna Beach.

MEMBERS OF THE BOARD OF PUBLIC INSTRUCTION

John F. McCallum, Box 924, DeLand.
Horace D. Riegle, Daytona Beach.
Mrs. Anne D. Cox, 905 S. Atlantic Avenue, New Smyrna Beach.
Jeanne M. Goddard, 827 N. Peninsula Drive, Daytona Beach.
Monso Tatum, 730 North Cherokee Avenue, DeLand.

JUSTICES OF THE PEACE

District No. 1—J. S. Peterson, P. O. Box 134, Osteen.
District No. 2—Charles M. Everett, Box 293, DeBary.
District No. 4—Wallace R. Smith, 120½ W. New York Ave., DeLand.
District No. 5—James Oliver Taylor, Pierson.
District No. 6—L. R. Scaffe, DeLeon Springs.
District No. 7—A. J. Bennett, P. O. Box 742, Ormond Beach.

District No. 8—Dan R. Warren, 550 Seabreeze Blvd., Daytona Beach.
District No. 9—Henry Nagel, Box 406, Port Orange.
District No. 10—Rob't. H. Matthews, P. O. Box 1495, New Smyrna Beach.
District No. 11—Erik W. Prevatt, Seville.
District No. 12—Anthony J. Grezik, 400 Broadway, Daytona Beach.
District No. 14—Arthur H. Bowkley, Box 27, Orange City.

CONSTABLES

District No. 1—Irving Veino, Jr., Box 112, Osteen.
District No. 2—Oscar D. Papineau, Box 403, DeBary.
District No. 4—W. M. Slaughter, 116 N. Orange Ave., DeLand.
District No. 5—Harold L. Carlisle, Box 432, Pierson.
District No. 6—M. C. Bessinger, De Leon Springs.
District No. 7—Edward A. Marosites, Ormond Beach.
District No. 8—James F. Haas, 327 Maple St., Daytona Beach.
District No. 9—Thomas F. Connolly, Box 483, Port Orange.
District No. 10—F. R. Galbreath, 507 Ball St., New Smyrna Beach.
District No. 11—Thomas S. Loadholtz, P. O. Box 45, Seville.
District No. 12—Otis L. McCullough, 427 Zelda Blvd., Daytona Beach.
District No. 14—Alva T. Hayman, P. O. Box 636, Orange City.

WAKULLA

COUNTY SEAT—CRAWFORDVILLE

County Judge—George L. Harper.
Sheriff—W. R. Taff.
Clerk Circuit Court—D. Moody Pearce.
County Assessor of Taxes—Wilmer A. Strickland.
Tax Collector—J. M. Gwinn.
Superintendent of Public Instruction—C. L. Townsend.
Supervisor of Registration—Newman R. Harper.

COUNTY COMMISSIONERS

District No. 1—J. D. Turner, Rt. 2, Crawfordville.

District No. 2—Ralph Strickland, Rt. 6, Box 147, Tallahassee.
District No. 3—Sam W. Smith, Rt. 2, Crawfordville.
District No. 4—Willard Carter, Route 1, Crawfordville.
District No. 5—D. L. Strickland, Sopchoppy.

MEMBERS OF THE BOARD OF PUBLIC INSTRUCTION

Kenneth Roberts, Route 2, Crawfordville.
A. L. Gowdy, Rt. 6, Tallahassee.
Owen R. Council, P. O. Box 105, Crawfordville.
James G. Taylor, Panacea.
S. E. Roddenberry, Sopchoppy.

JUSTICES OF THE PEACE

(none)

CONSTABLES

District No. 2—Curtis Benton, Route 6, Tallahassee.
District No. 3—Burton Forbes, Route 1, Crawfordville.

WALTON

COUNTY SEAT—DEFUNIAK SPRINGS

County Judge—Joe Dan Trotman.
Sheriff—Curtis R. Miller.
Clerk Circuit Court—E. Leo Andrews.
County Assessor of Taxes—J. Will Kelly.
Tax Collector—Alton Renfroe.
Superintendent of Public Instruction—Grey Wilson.
County Surveyor—Garland Edwards.
Supervisor of Registration—M. C. Burke, Ex-Officio.
Prosecuting Attorney—S. M. Preacher.
Judge Small Claims Court—M. C. Burke.

COUNTY COMMISSIONERS

District No. 1—George A. McLeod, Red Bay.
District No. 2—O. O. Thompson, Westville.
District No. 3—Hubert Bell, Route 2, Box 92, DeFuniak Springs.
District No. 4—Coy Burgess, Rt. 1, DeFuniak Springs.
District No. 5—Albert B. Gavin, Freeport.

MEMBERS OF THE BOARD OF PUBLIC INSTRUCTION

Howard H. Griffith, Rt. 3, Box 55, DeFuniak Springs.
Hewett Lindsay, DeFuniak Springs.
Cortez Cadenhead, Freeport.
Hubert R. Adkinson, DeFuniak Springs.
Colen Gunn Douglas, Rt. 1, Box 99, DeFuniak Springs.

JUSTICES OF THE PEACE

District No. 2—Forest N. Campbell, P. O. Box 1, Lakewood.
District No. 4—George Dandelakis, DeFuniak Springs.
District No. 5—Rupert R. Ray, Rt. 1, Ponce De Leon.
District No. 6—Festus Pippin, Freeport.
District No. 10—D. M. Sweeney, Mossy Head.

CONSTABLES

District No. 1—Charlie Beck, Rt. 3, Box 134, DeFuniak Springs.
District No. 2—John Perkins, Rt. 2, Laurel Hill.
District No. 4—Clayton Davis, DeFuniak Springs.
District No. 5—Gehew H. Linton, Route South, Ponce De Leon.
District No. 6—Loyce V. Senterfitt, Box 61, Free Port.
District No. 8—Vincent F. Germanese, Santa Rosa Beach.
District No. 10—W. T. Cox, Mossy Head.

WASHINGTON

COUNTY SEAT—CHIPLEY

County Judge—Fred T. Bennett.
Sheriff—George Watts, Jr.
Clerk Circuit Court—Loran L. Cook.
County Assessor of Taxes—Bedie Owen.
Tax Collector—H. W. Varnum.
Superintendent of Public Instruction—William T. McFatter, Jr.
Supervisor of Registration—Bryan Register.

COUNTY COMMISSIONERS

District No. 1—Walter T. Cook, Route 1, Vernon.
District No. 2—Otis N. Hinson, Chipley.
District No. 3—David J. Cook, Vernon.

District No. 4—W. M. Nelson, Route 1, Cottondale.
District No. 5—Leslie Roberts, Route 2, Chipley.

MEMBERS OF THE BOARD OF PUBLIC INSTRUCTION

C. H. Brock, RFD, Bonifay.
J. A. Douglas, Chipley.
J. E. Haddock, Vernon.
Farrell L. Nelson, Chipley.
W. Lee Wood, Box 37, Wausau.

INDEX

A

Accountancy, State Board of 68
Administration, Board of 63
Advisory Council on Education 79
Advisory Council for the Rehabilitation of Alcolholics 69
Agricultural Marketing Board 63
Agricultural and Mechanical University Hospital, Board of Trustees of the, Florida 82
Air Polluition Control Commission, Florida 68
Alcoholics, Advisory Council for the Rehabilitation of 69
APPENDIX 449
Apprenticeship Council, Florida Industrial Commission 86
Architects, Registered by the Florida State Board of Architecture 244
Architecture, State Board of 69
Assistant State Attorneys 40
Atlantic Coast Line Railroad Company, Special Officers 103
Atlantic States Marine Fisheries Commission 69
Attorneys, Assistant State 40
Attorneys, County 53
Attorneys, Prosecuting 51
Attorneys, State 38
Auditor, State 69
Automobile cases against non-resident operators 253
Avocado and Lime Commission, Florida 69

B

Barbers' Sanitary Commission 70
Basic Sciences, State Board of Examiners in the 70
Beauty Culture Examiners, Board of 71
Beverage Department, State 71
Blind, Florida Council for the 71
Bond, Board for supervision and regulation of form of bond for surety companies 66
Budget Appeals, Board of County Officers' 64
Budget Commission 63
Budget Director, State 71
Business Agents Licensed 379
Business Agents Licensing Board, Labor 65

C

Cabinet. Governor's 64
Canvassing Board, State 63
Central and Southern Florida Flood Control District, Governing Board of the 71
Chemist, Assistant State 72
Chemist, State 72
Children's Commission, Florida 72
Chiropody Examiners, State Board of 73
Chiropractic Examiners, State Board of 74
Circuit Court Calendar 20
Circuit Judges 32
Citizens Tax Council, Florida 74

Citrus Commission, Florida 75
Civil Courts of Record 30-44
Civil & Criminal Court of Record, Pinellas County 30-44
Clerk, Court of Record, Escambia Co. 59
Clerk, Criminal Courts of Record 50
Commissioners of Deeds 78
Commissioners of State Institutions, Board of 63
Confederate Pensions, Board of 65
Congress, Representatives in (1957) 17
Congress, Representatives in (1959) 452
Congressional Districts 15
Conservation Board 63
Conservation, Director State Board of 76
Constitutional Government, Florida Commission on 76
Control, State Board of 76
Counties 61
County Attorneys 53
County Officers (APPENDIX) whose terms expire first Tuesday after first Monday in January 1961, County Commissioners and Members of the County Board of Public Instruction whose terms expire first Tuesday after first Monday in January 1961 and 1963 460
County Officers (County officers whose terms began first Tuesday after first Monday in January 1957, County Commissioners and Members of the Board of Public Instruction whose terms expire first Tuesday after first Monday in January 1959 and 1961 and county appointive offices 124-232
County Officers' Budget Appeals, Board of 64
Court of Crimes (Broward) 30-45
Court of Record—Escambia 30-46-50
Court Reporters, Official 42
Courts of Appeal, District 19
Criminal Courts of Record 29
Judges 45
Clerks 50
Solicitors 50-51
Crippled Children's Commission 77

D

Dead Lakes Water Management District 78
Death Warrants 300
Deeds, Commissioners of 78
Dental Examiners, State Board of 78
Department of Public Safety 65
Development Commission, Florida 79
Direct Tax Commission 66
Dispensing Opticians, State Board of 97
District Courts of Appeal 19
Districts, Senatorial 54
Drainage Commissioners 64

E

Education, Advisory Council on 79
Education, Board of 64
Educational Television Commission, Florida 108
Egg Commission, Florida 80
Election Returns—Primary Elections 1958 414
Election Returns—General Election 1958 427

Engineer Examiners, State Board of 80
Everglades Fire Control District 80
Ex-Officio Boards and Commissions 63

F

Finance Committee 64
Fire College, Florida State 81
Fisheries Commissions—
Atlantic States Marine Fisheries Commission 69
Gulf States Marine Fisheries Commission 84
Florida Air Pollution Control Commission 68
Florida Avocado and Lime Commission 69
Florida Children's Commission 72
Florida Council for the Blind 71
Florida East Coast Railway Company, Special Officers 105
Florida Inland Navigation District 87
Florida Keys Aqueduct Commission 89
Florida Ship Canal Navigation District 102
Forest Fire Protection Compact, Advisory Committee, Southeastern Interstate 103
Forestry, Board of 82
Forestry, Special Officers for the Florida Board of 82
Funeral Directors and Embalmers, State Board of 83

G

Game and Fresh Water Fish Commission 84
Governor and Cabinet 6
Governor's Advisory Commission on Race Relations 99
Governor's Cabinet 64
Governors of Florida 5
Gulf States Marine Fisheries Commission 84

H

Health, Advisory Hospital Council to the State Board of 85
Health Officer, State 84
Health, State Advisory Council to the State Board of 85
Health, State Board of 84
Hotel and Restaurant Commissioner 85
Housing Authority, Northwest Florida Regional 94
Housing Board 64

I

Industrial Commission, Florida 86
Industrial Commission, Florida State Apprenticeship Council, ... 86
Inland Navigation District, Florida 87
Institutions, Board of Commissioners of State 63
Inter-American Center Authority 88
Internal Improvement Fund, Board of Trustees of 65

J

Judges, Circuit 32
Judicial Circuits 32
Judicial Council of Florida 88
Justices of the Supreme Court 18-452
Juvenile Courts—Judges 30-45
Juvenile Division of the Court of Record (Escambia) 45

K

Keys Aqueduct Commission, Florida 89

L

L & N Railroad Company, Special Officers 105
Labor Business Agents Licensing Board 65
Legislature, Members of 453
Letter of Transmittal 8
Library Board, State 90
Livestock Board, Florida 90

M

Marine Fisheries Commission, Atlantic States 69
Marketing Commissioner, State 91
Massage, Florida Board of 91
Medical Examiners, State Board of 91
Mental Health in Florida, Council on 92
Merit System, Personnel Board for 65
Military Officers 93
Milk Commission 93
Motor Vehicle Commissioner 94

N

National Guard Commissions 233
Naturopathic Examiners, State Board of 94
Nominations without opposition 412
Northwest Florida Regional Housing Authority 94
Nuclear Development Commission, Florida 95
Nursing, Florida State Board of 96

O

Official Court Reporters 42
Oklawaha Basin Recreation and Water Conservation and Control Authority 96
Opticians, State Board of Dispensing 97
Optometry, State Board of 97
Osteopathic Medical Examiners, State Board of 97
Overseas Road and Toll Bridge District 98

P

Pardons, Board of 65
Parks and Historic Memorials, Florida Board of 98
Parole Commission, State 98
Pensions, Board of (Confederate) 65
Personnel Board for Merit System 65
Pest Control Board, Structural 108
Pharmacy, Florida Board of 99
Plant Board, State 66
Population 61
Prosecuting Attorneys 51
Psychology, Florida State Board of Examiners of 99
Public Safety, Department of 65
Public Welfare, State Department of 111
Purchasing Commission 66

R

Race Relations, Governor's Advisory Commission on 99
Racing Commission, State 100

Railroad Assessment Board 66
Railroad and Public Utilities Commission 100
Railway Express Agency, Special Officers 105
Real Estate Commission 101
Registered Voters—Primaries and General Election—1958 410
Representatives in Congress 1957 17
Representatives in Congress 1959 452
Representatives, State—1957 57
Representatives, State—1959 454
Requisitions 300
Road Board, State 101

S

Seaboard Air Line Railroad Company, Special Officers 105
Secretaries of State 7
Securities Commission 66
Senatorial Districts 54
Senators, State—1957 56
Senators, State—1959 453
Senators, United States—1957 17
Senators, United States—1959 452
Sheriffs Bureau, Florida 102
Ship Canal Navigation District, Florida 102
Small Claims Courts, Judges 46
Social Welfare, District Boards of 112
Soil Conservation Board, State 102
Southeastern Interstate Forest Fire Protection Compact, Advistory Committee 103
Southern Railway Company, Special Officers 107
Southwest Florida Water Conservation District 103
Special Officers—
Atlantic Coast Line Railroad Company 103
Florida East Coast Railway Company 105
L & N Railroad Company 105
Railway Express Agency 105
Seaboard Air Line Railroad Company 105
Southern Railway Company 107
Special Officers, Florida Board of Forestry 82
State Attorneys 38
State Institutions, Board of Commissioners of 63
Statement of Monies Received 14
Stephen Foster Memorial Commission 107
Structural Pest Control Board 108
Supreme Court, Justices of the 452
Surety Companies, Board for Supervision and regulation of form of bond of, ... 66
Suwannee River Water Conservation Authority 108

T

Tax Commission, Direct 66
Teachers' Retirement System, Board of Trustees of the 108
Textbook Purchasing Board 67
Trade Marks, Registered 301
Tuberculosis Board, State 109
Turnpike Authority, Florida State 109

U

United States Senators (1957) 17
United States Senators (1959) 452

V

Veterans' Affairs, Department of 110
Veterinary Examiners, State Board of 110
Vocational Education, Board of 67
Voluntary Mediation and Conciliation Service of the State of Florida 110

W

Watchmakers' Commission, Florida 111
Water Conservation District, Southwest Florida 103
Water Resources Study Commission 111
Welfare, District Boards of Social 112
Welfare, State Department of Public 111